

**INSTALLATION RESTORATION PROGRAM
TWIN CITIES ARMY AMMUNITION PLANT**

1988
8851

ANNUAL MONITORING REPORT - VOLUME II

Distribution is limited to
U.S. Government Agencies only for
protection of privileged information.
Other requests for the documents
must be referred to:

Commander
Twin Cities Army Ammunition Plant
New Brighton, Minnesota
55112-5000

Prepared for:

Commander
Twin Cities Army Ammunition Plant
ATTN: SMCTC-CO
New Brighton, Minnesota 55112-5000

Commander
U.S. Army Toxic & Hazardous Materials Agency
ATTN: CETHA-CO
Aberdeen Proving Ground, Maryland 21010-5401

SEPTEMBER 1989

VOLUME I

A. MONITOR WELL LOCATION MAPS

- A-1 Unit 1
- A-2 Unit 1 (Site A)
- A-3 Unit 1 (Honeywell bldg 103 Area)
- A-4 Unit 3
- A-5 Unit 3 (BGRS Area)
- A-6 Unit 4

B. GROUNDWATER QUALITY

- B-1 Unit 1 Organics
- B-2 Unit 1 Inorganics
- B-3 Unit 3 Organics
- B-4 Unit 3 Inorganics
- B-5 Unit 4 Organics
- B-6 Unit 4 Inorganics

C. GROUNDWATER LEVEL

- C-1 Unit 1 Water Level
- C-2 Unit 3 Water Level
- C-3 Unit 4 Water Level

D. CONTAMINANT "ACTION EXCEEDANCE"

- D-1 Groundwater "Action Exceedance"
- D-2 Surface Water "Action Exceedance"

VOLUME II

E. UNIT 1 GROUNDWATER LEVEL MAPS

- E-1 Unit 1 Quarter 16 Water Level Map
- E-2 Unit 1 Quarter 16 (Site A Area) Water Level Map
- E-3 Unit 1 Quarter 16 (Honeywell Building 103 Area) Water Level Map
- E-4 Unit 1 Quarter 17 Water Level Map
- E-5 Unit 1 Quarter 17 (Site A Area) Water Level Map
- E-6 Unit 1 Quarter 17 (Honeywell Building 103 Area) Water Level Map
- E-7 Unit 1 Quarter 18 Water Level Map
- E-8 Unit 1 Quarter 18 (Site A Area) Water Level Map
- E-9 Unit 1 Quarter 18 (Honeywell Building 103 Area) Water Level Map
- E-10 Unit 1 Quarter 19 Water Level Map
- E-11 Unit 1 Quarter 19 (Site A Area) Water Level Map
- E-12 Unit 1 Quarter 19 (Honeywell Building 103 Area) Water Level Map
- E-13 Unit 1 Quarter 20 Water Level Map
- E-14 Unit 1 Quarter 20 (Site A Area) Water Level Map
- E-15 Unit 1 Quarter 20 (Honeywell Building 103 Area) Water Level Map

F. UNIT 3 GROUNDWATER LEVEL MAPS

- F-1 Unit 3 Quarter 16 Water Level Map
- F-2 Unit 3 Quarter 16 (BGRS Area) Water Level Map
- F-3 Unit 3 Quarter 17 Water Level Map
- F-4 Unit 3 Quarter 17 (BGRS Area) Water Level Map
- F-5 Unit 3 Quarter 18 Water Level Map
- F-6 Unit 3 Quarter 18 (BGRS Area) Water Level Map
- F-7 Unit 3 Quarter 19 Water Level Map
- F-8 Unit 3 Quarter 19 (BGRS Area) Water Level Map
- F-9 Unit 3 Quarter 20 Water Level Map
- F-10 Unit 3 Quarter 20 (BGRS Area) Water Level Map

G. UNIT 4 GROUNDWATER LEVEL MAPS

- G-1 Unit 4 Quarter 16 Water Level Map
- G-2 Unit 4 Quarter 17 Water Level Map
- G-3 Unit 4 Quarter 18 Water Level Map
- G-4 Unit 4 Quarter 19 Water Level Map
- G-5 Unit 4 Quarter 20 Water Level Map

VOLUME II (continued)

H. UNIT 1 GROUNDWATER HYDROGRAPHS

H-1 01U628A 01U617 01U627A 01U626A 01U625A
H-2 01L811 01U806 01U805 01U808 01U803
H-3 01L813
H-4 01L816 01L821 01L822 01L823 01U072
H-5 01U011 01U035 01U034 01U122 01U101 01U100
H-6 01U052 01U605 01U065 01U128 01U047 01U048
H-7 01U098 01U060
H-8 01U130 01U050 01U051 01U524 01U527 01U062
H-9 01U526 01U525 01U003 01U054 01U634
H-10 01U603 01U604 01U612 01U615 01U624B 01U616
H-11 01U607 01U611 01U601 01U609 01U613 01U033
H-12 01U621 01U620 01U618 01U623 01U619
H-13 01U652 01U631 01U632 01U642 01U064

I. UNIT 3 GROUNDWATER HYDROGRAPHS

I-1 03L002 03U021 03F305 03U700 03F304 03U671
I-2 03L010 03U011 03U082 03U022 03U023
I-3 03L012 03U025 03U083 03U088 03U089
I-4 03L014 03L081 03L086 03U099 03U006 03L005
I-5 03L028 03U647 03U659 03U658 03U004 03L832
I-6 03L029 03U301 03U674 03L003 03U672
I-7 03L078 03F303 03U703 03F302 03L079 03U710
I-8 03L806 03U711 03U804 03U801 03L802
I-9 03L811 03L809 03U803 03L673 03L841 03L848
I-10 03L813 03U856 03M843 03L859 03L854 03L860
I-11 03L853 03U821 03L822 03U824 03U831 03L861
I-12 03L858
I-13 03U009 03U008 03U129 03U707 03U111 03U097
I-14 03U015 03L091 03U090 03U112 03U121 03U019
I-15 03U024 03U706 03U704 03U705 03U016 03L007
I-16 03U031 03L017 03L020 03L027 03L080 03U030
I-17 03U087 03U521 03U032 03U124 03L113
I-18 03U096 03U093 03L018 03U026 03U092 03U094
I-19 03U702 03U701 03F307 03L077 03F306 03L832

VOLUME II (continued)

J. UNIT 4 GROUNDWATER HYDROGRAPHS

J-1 04U001 04U701 04U702 04U077 04U806 04U709
J-2 04U002 04U711 04U802 04U003 04U673
J-3 04U843 04U821 409595 04U861
J-4 04U847 04U841 04U848
J-5 04U850 04U877 04U851 04U852
J-6 04U859 04U845 04U854 04U860
J-7 04U875 04U880 04U881 04U882
J-8 04U879 04U871 04U872 04U883
J-9 409595 409598 117NB 409596 04U844 04U832
J-10 PJ#74 PJ#508 04U020 04U027
J-11 PJ#501 PJ#502 PJ#503 PJ#506 PJ#507

K. MONITOR WELL NEST GROUNDWATER HYDROGRAPHS

K-1 01L821 03U821 04U821
K-2 01L822 03L822 03U822
K-3 01U011 03U011
K-4 01U012 03L012 03M012 03U012 04U012
K-5 01U624B 01U624D 01U624C
K-6 01U625A 01U625B 01U625C 01U625D
K-7 01U626A 01U626B 01U626C 01U626D
K-8 01U627A 01U627B 01U627C 01U627D
K-9 01U628A 01U628B 01U628C 01U628D
K-10 01U803 03U803
K-11 03L001 03M001 03U001 04U001
K-12 03L002 03M002 03U002 04U002
K-13 03L003 03M003 03U003 04U003 PJ#003
K-14 03L004 03M004 03U004
K-15 03L005 03M005 03U005
K-16 03L007 03M007 03U007 04U007
K-17 03L010 03M010 03U010
K-18 03L013 03M013 03U013
K-19 03L014 03U014
K-20 03L017 03M017 03U017
K-21 03L018 03U018
K-22 03L020 03M020 03U020 04U020
K-23 03L021 03U021

VOLUME II (continued)

K-24 03L027 03U027 04U027 PJ#027
K-25 03L028 03U028
K-26 03L077 03U077 04U077
K-27 03L078 03U078
K-28 03L802 03M802 04U802 PJ#802
K-29 03L806 03M806 03U806 04U806 PJ#806
K-30 03L832 03U832 04U832
K-31 03L841 04U841
K-32 03L848 03M848 04U848
K-33 03L859 04U859
K-34 03L860 04U860
K-35 03L861 04U861

L. UNIT 1 GROUNDWATER QUALITY ISOCONCENTRATION MAPS - ORGANICS

L-1 Unit 1 Total VOCs Isoconcentrations (Q16)
L-2 Unit 1 (Site A Area) Total VOC Isoconcentrations (Q16)
L-3 Unit 1 (Honeywell Bldg 103 Area) Total VOCs Isoconcentrations (Q16)
L-4 Unit 1 (Trichloroethylene Isoconcentrations (Q16)
L-5 Unit 1 (Site A) Trichloroethylene Isoconcentrations (Q16)
L-6 Unit 1 (Honeywell Bldg 103 Area) Trichloroethylene Isoconcentrations (Q16)

M. UNIT 3 GROUNDWATER QUALITY ISOCONCENTRATION MAPS - ORGANICS

M-1 Unit 3 Total VOC Isoconcentrations (Q16)
M-2 Unit 3 Trichloroethylene Isoconcentrations (Q16)
M-3 Upper Unit 3 Trichloroethylene Isoconcentrations (Q16)
M-4 Middle Unit 3 Trichloroethylene Isoconcentrations (Q16)
M-5 Lower Unit 3 Trichloroethylene Isoconcentrations (Q16)

N. UNIT 4 GROUNDWATER QUALITY ISOCONCENTRATION MAPS - ORGANICS

N-1 Unit 4 Total VOC Isoconcentrations (Q16)
N-2 Unit 4 Trichloroethylene Isoconcentrations (Q16)

O. UNIT 1 GROUNDWATER QUALITY MAPS - INORGANICS

O-1 Quarter 16 Copper Concentrations
O-2 Quarter 16 Cyanide Concentrations
O-3 Quarter 16 Nickel Concentrations
O-4 Quarter 16 Lead Concentrations

VOLUME II (continued)

O. UNIT 1 GROUNDWATER QUALITY MAPS - INORGANICS (continued)

- O-5 Quarter 16 Alpha Radionuclides Concentrations
- O-6 Quarter 16 Beta Radionuclides Concentrations
- O-7 Quarter 18 Nickel Concentrations
- O-8 Quarter 18 Lead Concentrations
- O-9 Quarter 19 Cyanide Concentrations
- O-10 Quarter 19 Nickel Concentrations
- O-11 Quarter 19 Lead Concentrations
- O-12 Quarter 20 Cyanide Concentrations
- O-13 Quarter 20 Nickel Concentrations
- O-14 Quarter 20 Lead Concentrations

P. UNIT 3 GROUNDWATER QUALITY MAPS - INORGANICS

- P-1 Quarter 16 Copper Concentrations
- P-2 Quarter 16 Cyanide Concentrations
- P-3 Quarter 16 Nickel Concentrations
- P-4 Quarter 16 Lead Concentrations
- P-5 Quarter 16 Alpha Radionuclides Concentrations
- P-6 Quarter 16 Beta Radionuclides Concentrations
- P-7 Quarter 18 Cyanide Concentrations
- P-8 Quarter 18 Nickel Concentrations
- P-9 Quarter 18 Lead Concentrations
- P-10 Quarter 19 Cyanide Concentrations
- P-11 Quarter 19 Nickel Concentrations
- P-12 Quarter 19 Lead Concentrations
- P-13 Quarter 20 Nickel Concentrations
- P-14 Quarter 20 Lead Concentrations

Q. UNIT 4 GROUNDWATER QUALITY MAPS - INORGANICS

- Q-1 Quarter 16 Copper Concentrations
- Q-2 Quarter 16 Nickel Concentrations
- Q-3 Quarter 16 Lead Concentrations
- Q-4 Quarter 16 Alpha Radionuclides Concentrations
- Q-5 Quarter 16 Beta Radionuclides Concentrations
- Q-6 Quarter 18 Cyanide Concentrations
- Q-7 Quarter 19 Nickel Concentrations
- Q-8 Quarter 19 Lead Concentrations

VOLUME II (continued)

R. SURFACE WATER SAMPLING LOCATIONS

- R-1 Surface Water Sampling Locations - Site A

- R-2 Surface Water Sampling Locations - Site B
- R-3 Surface Water Sampling Locations - Downstream of Site B
- R-4 Surface Water Sampling Locations - Site C
- R-5 Surface Water Sampling Locations - Sites G and 129-15
- R-6 Surface Water Sampling Locations - Sites H and Marsden Lake
- R-7 Surface Water Sampling Locations - Marsden Lake
- R-8 Surface Water Sampling Locations - Site I
- R-9 Surface Water Sampling Locations - Near Site J
- R-10 Surface Water Sampling Locations - Site K
- R-11 Surface Water Sampling Locations - Rice Creek
- R-12 Surface Water Sampling Locations - North & Western Boundaries
- R-13 Surface Water Sampling Locations - South & Western Boundaries
- R-14 Surface Water Sampling Locations - Rice Creek near Site J

VOLUME III

APPENDICES

- A 1987 GROUNDWATER MONITORING PLAN, SCOPE OF WORK
- B 1988 GROUNDWATER MONITORING PLAN, SCOPE OF WORK
- C 1989 QUARTER 22 MONITORING PLAN, SCOPE OF WORK
- D 1989 QUARTERS 23 AND 24 MONITORING PLAN, SCOPE OF WORK
- E TCAAP ON SITE MONITORING WELL LOCATIONS MAPS
- F MONITOR WELL DESIGNATION CROSS REFERENCE
- G NPDES SAMPLE POINT LOCATIONS
- H QUARTERLY SURFACE WATER AND NPDES ANALYSIS

VOLUME IV

- I. GROUNDWATER QUALITY TRENDS
- J. NPDES SURFACE WATER SAMPLING NUMBER/LETTER CROSS REFERENCE LIST

E. UNIT 1 GROUNDWATER LEVEL MAPS

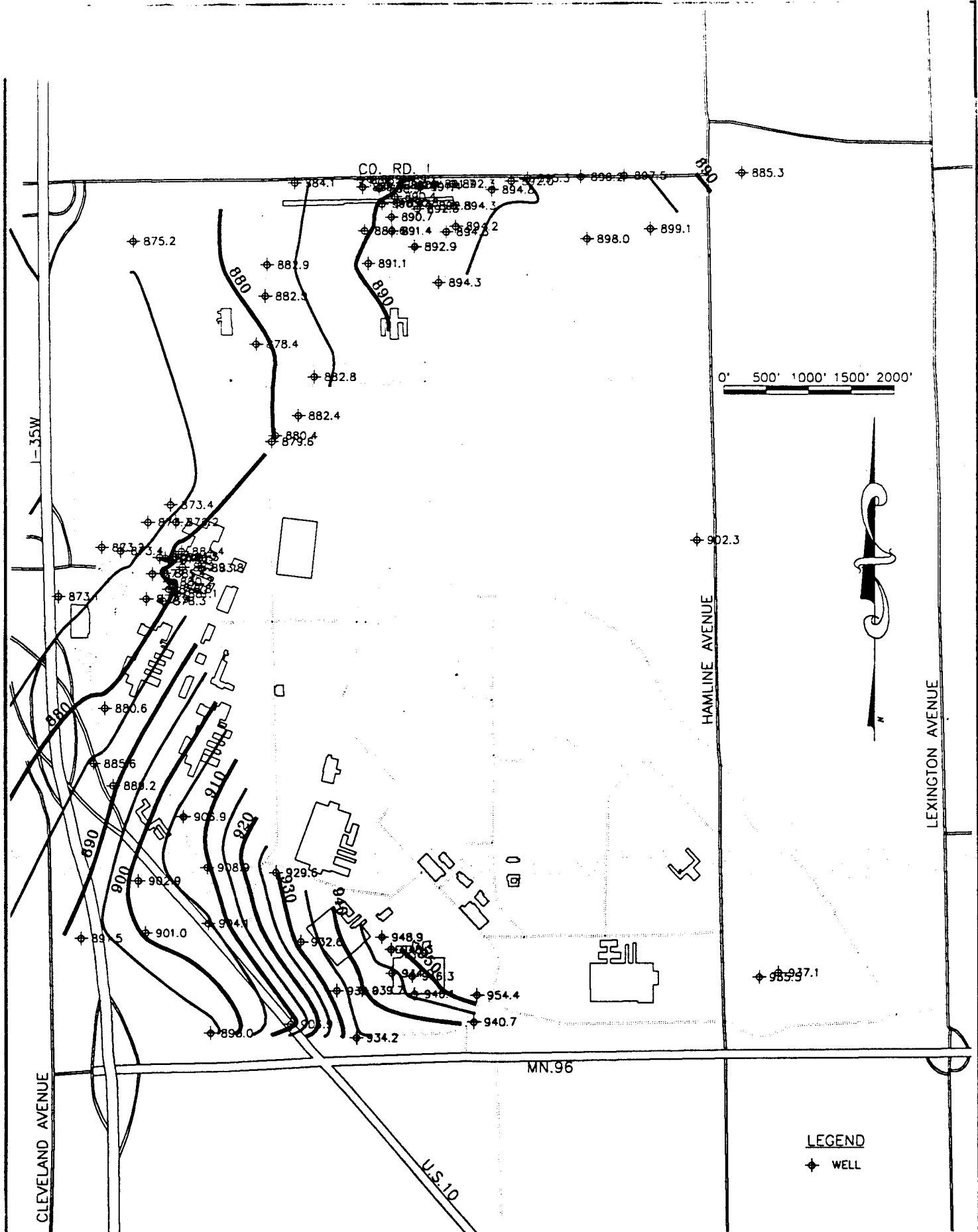

TWIN CITIES ARMY AMMUNITION PLANT
 Groundwater Level Map Unit 1 Quarter 16

WAL
WAL
 Consulting Engineers
 Twelve Oaks Center
 15500 Wayzata Blvd.
 Wayzata, MN 55391
 Wenck Associates, Inc.

SEP 1989
 Fig. E-1

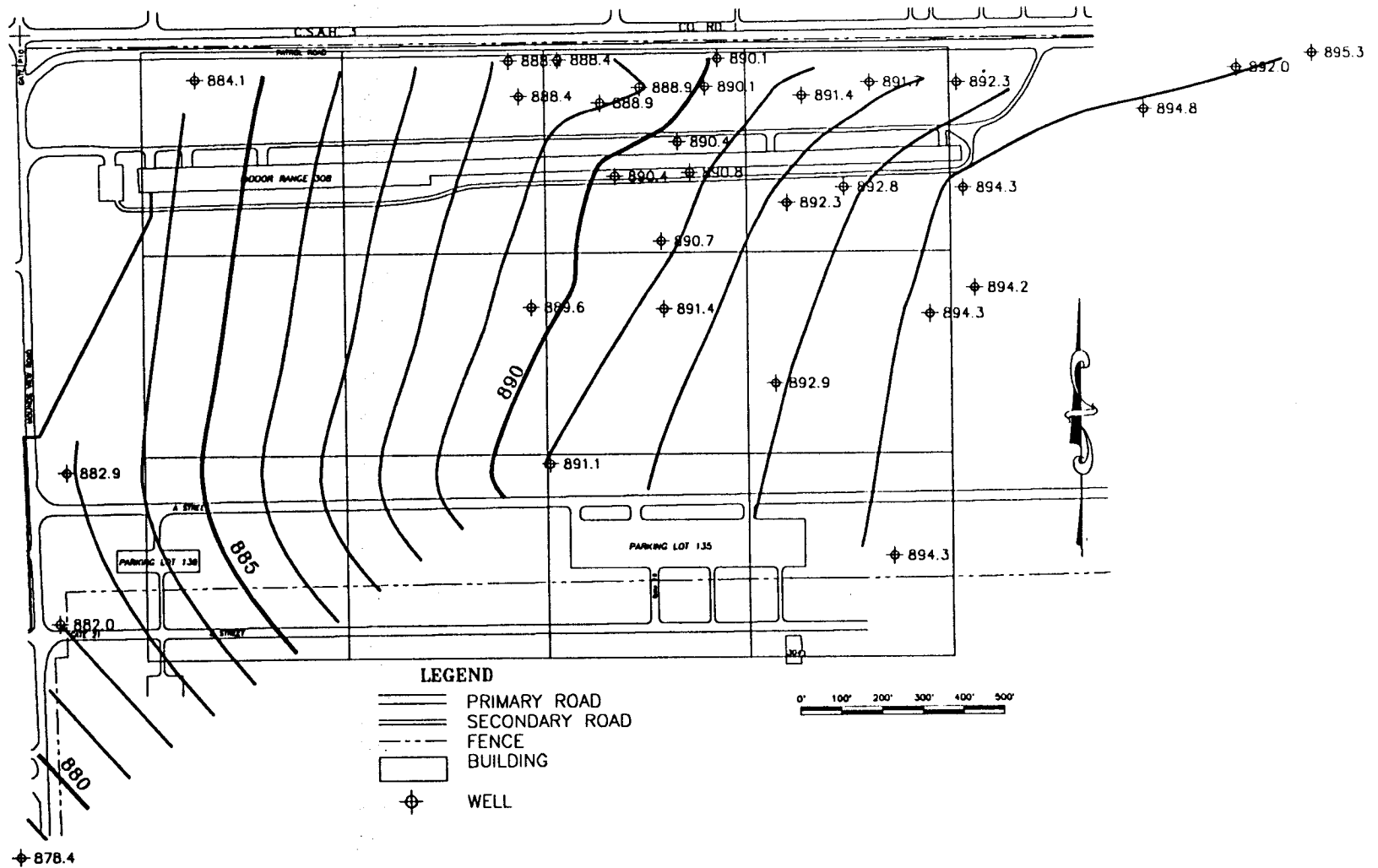

TWIN CITIES ARMY AMMUNITION PLANT

Groundwater Level Map Unit 1 (Site A Area) Quarter 16



Wenck Associates, Inc.

Consulting Engineers

Twelve Oaks Center
15500 Wayzata Blvd.
Wayzata, MN 55391

Sheet 1 of 2

Fig. 1-2

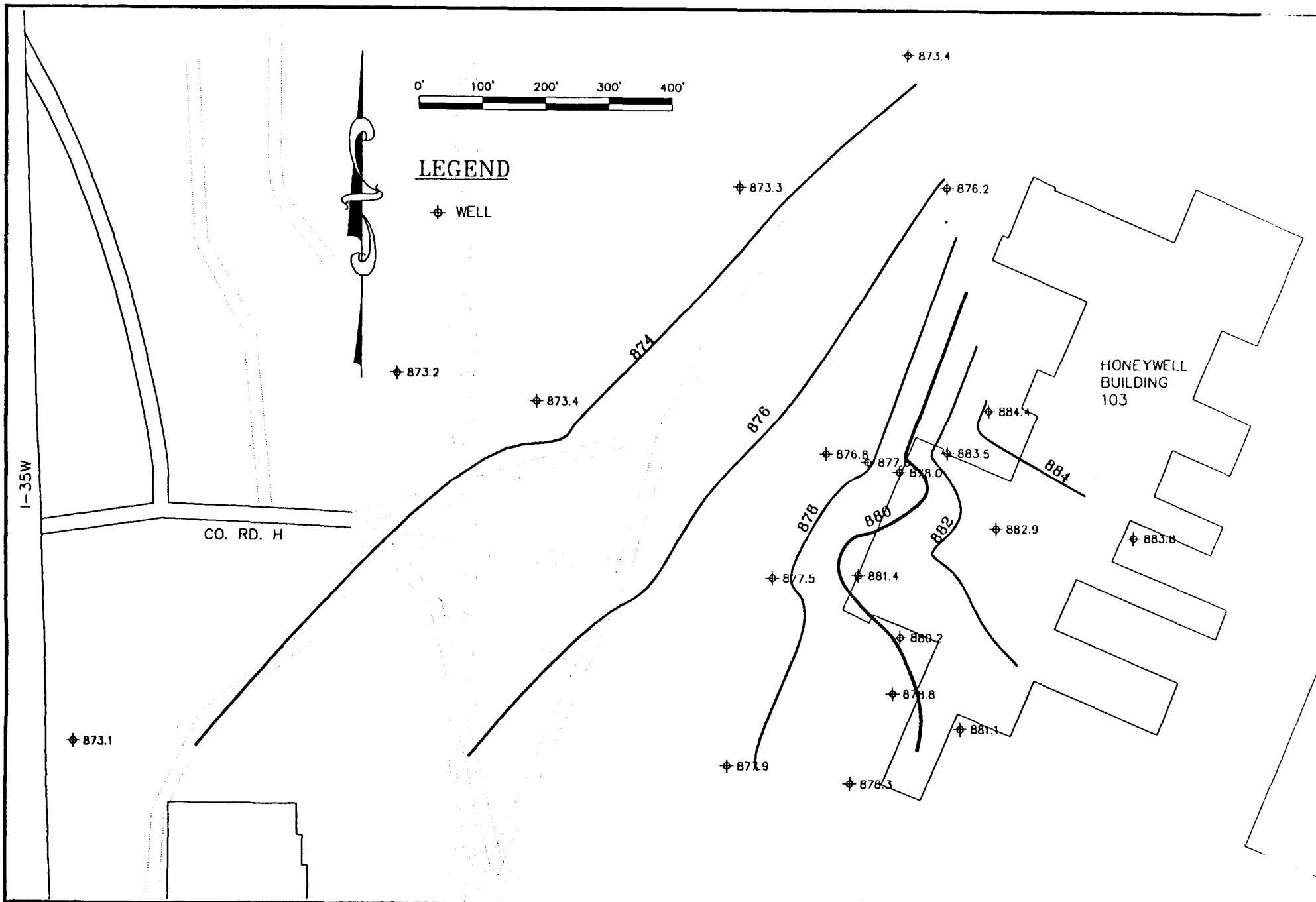

TWIN CITIES ARMY AMMUNITION PLANT

Groundwater Level Map Unit 1 (Honeywell building 103 Area) Quarter 16

W

Consulting Engineers

Twelve Oaks Center
15500 Wayzata Blvd.
Wayzata, MN 55391

Wenck Associates, Inc.

SI P 1989

Fig. E-3

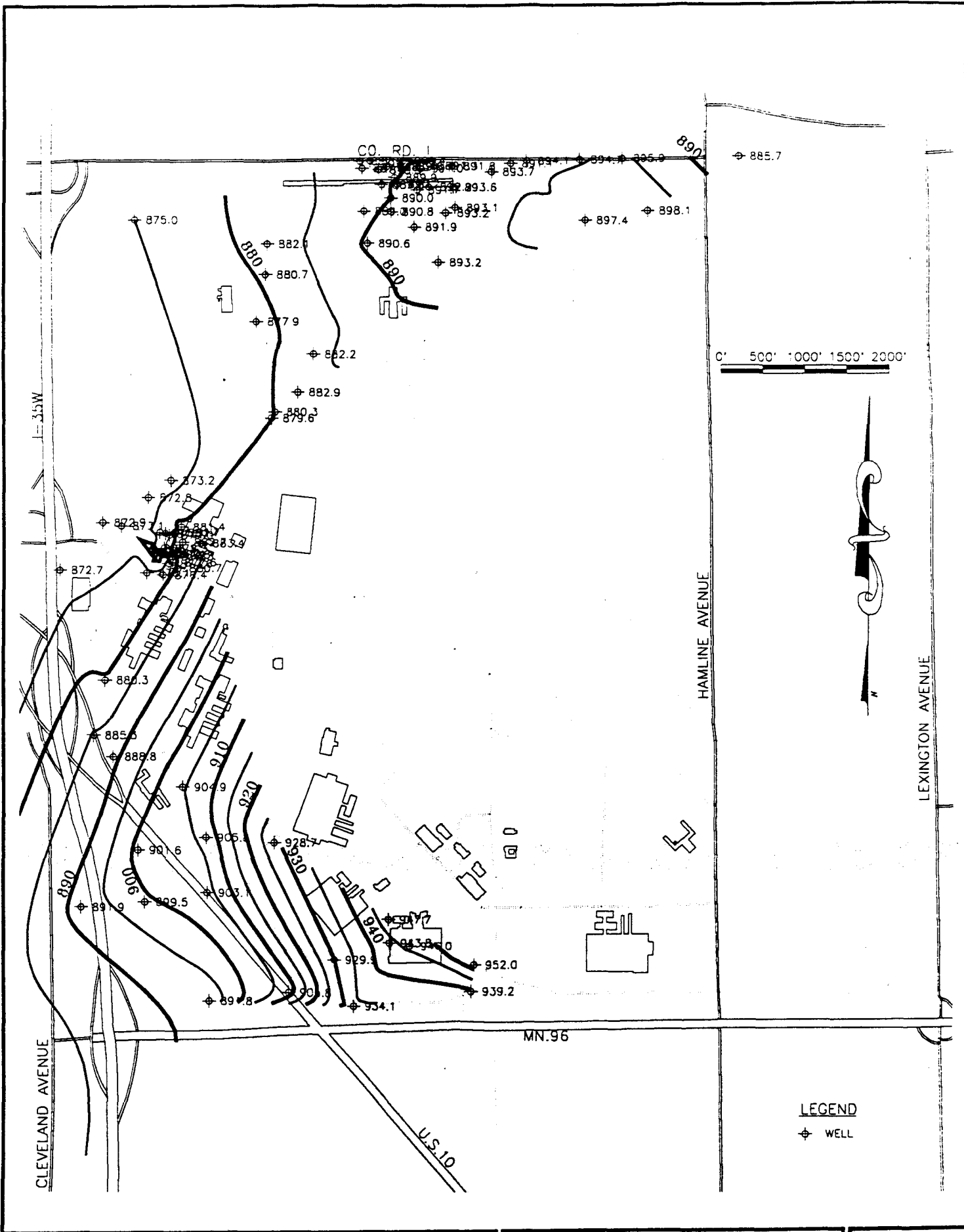

TWIN CITIES ARMY AMMUNITION PLANT

Groundwater Level Map Unit 1 Quarter 17



Wenck Associates, Inc.

Consulting Engineers



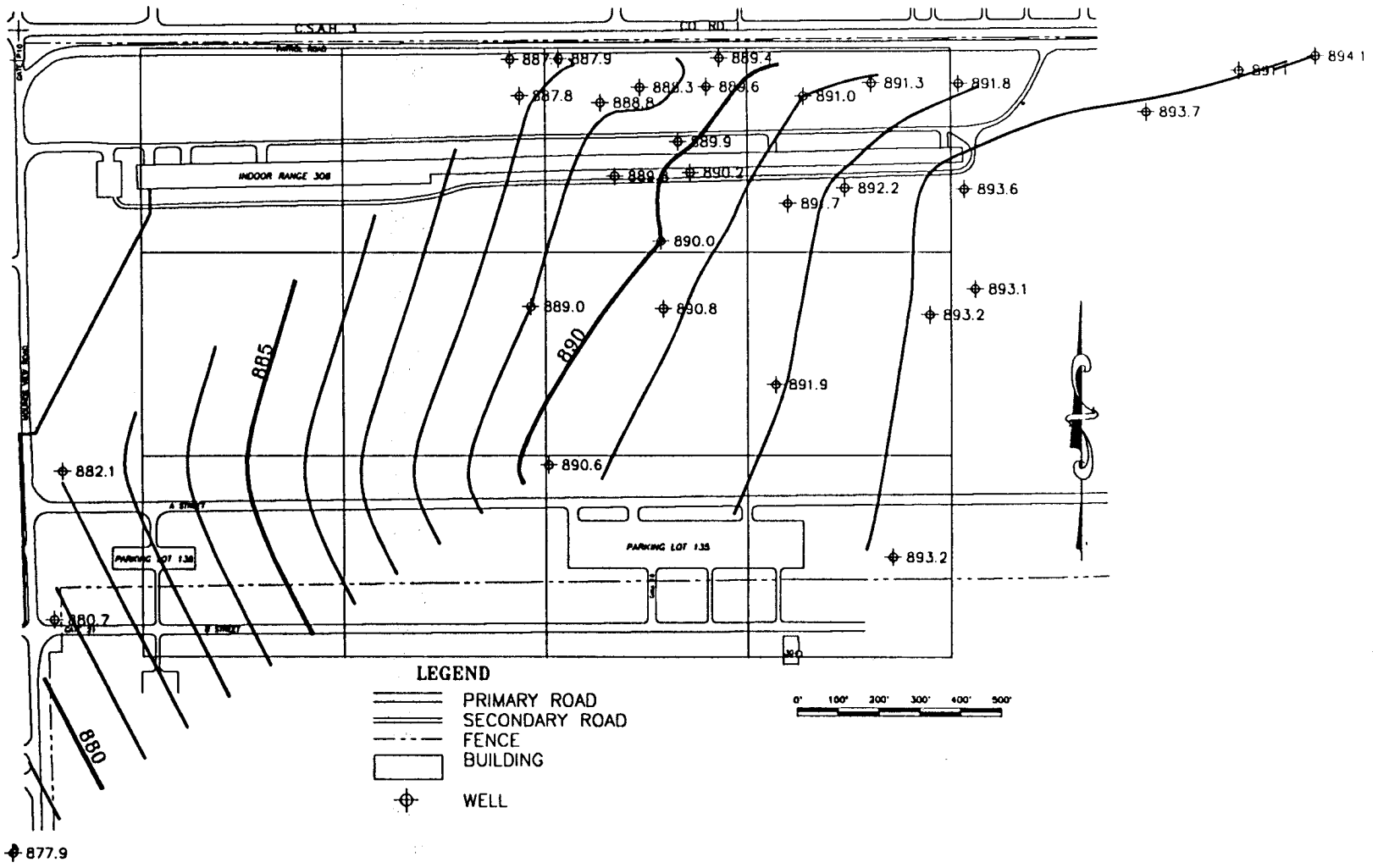

Twelve Oaks Center
15500 Wayzata Blvd.
Wayzata, MN 55391

SEP 1989

Fig. E-4



LEGEND

-  PRIMARY ROAD
-  SECONDARY ROAD
-  FENCE
-  BUILDING
-  WELL

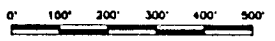

TWIN CITIES ARMY AMMUNITION PLANT

Groundwater Level Map Unit 1 (Site A Area) Quarter 17



Wenck Associates, Inc.

Consulting Engineers

Twelve Oaks Center
15500 Wayzata Blvd.
Wayzata, MN 55391

SEP 1989

Fig. E-5

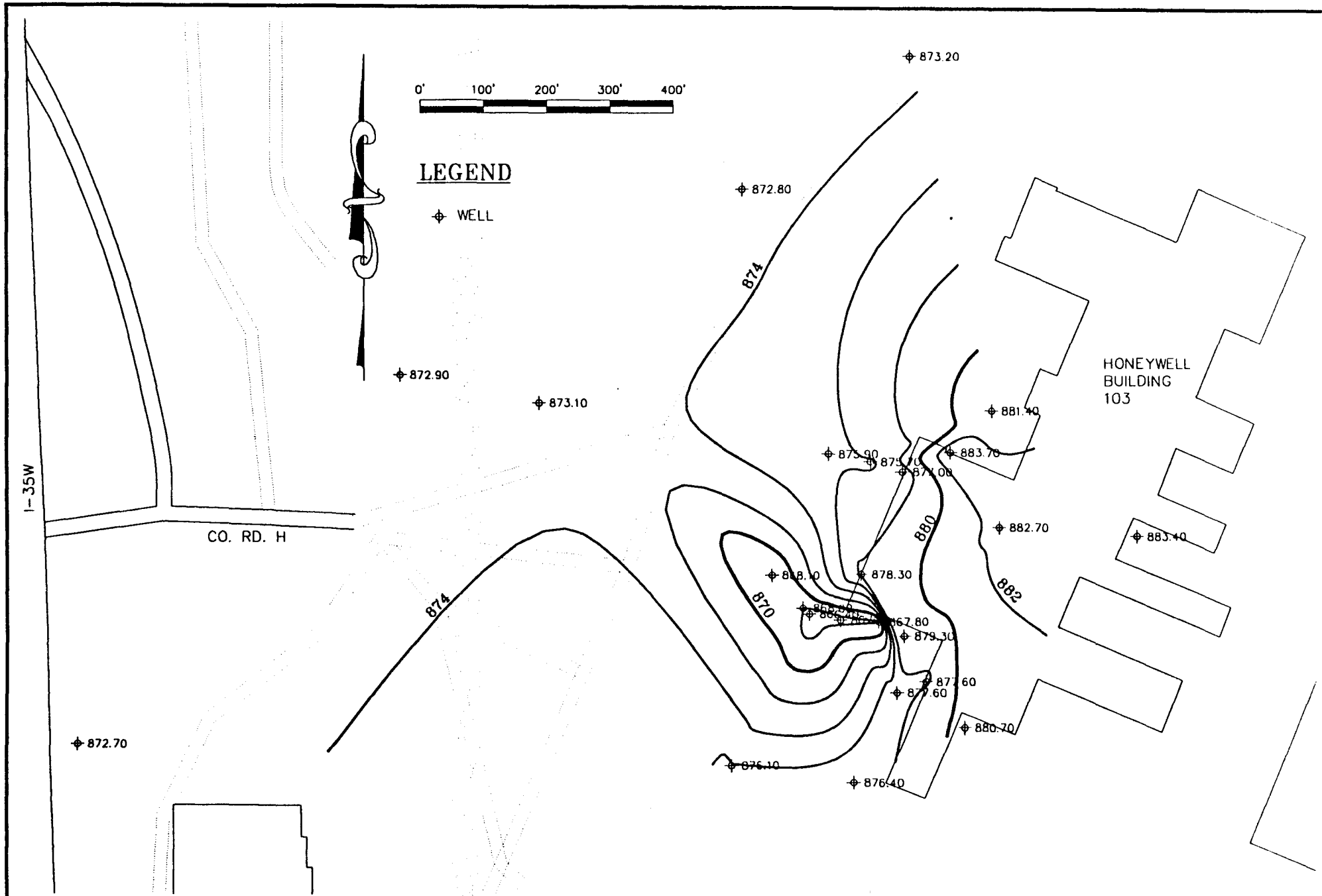

TWIN CITIES ARMY AMMUNITION PLANT

Groundwater Level Map Unit 1 (Honeywell building 103 Area) Quarter 17



Wenck Associates, Inc.

Consulting Engineers

Twelve Oaks Center
15500 Wayzata Blvd.
Wayzata, MN 55391

SEP 1989

Fig. E-6

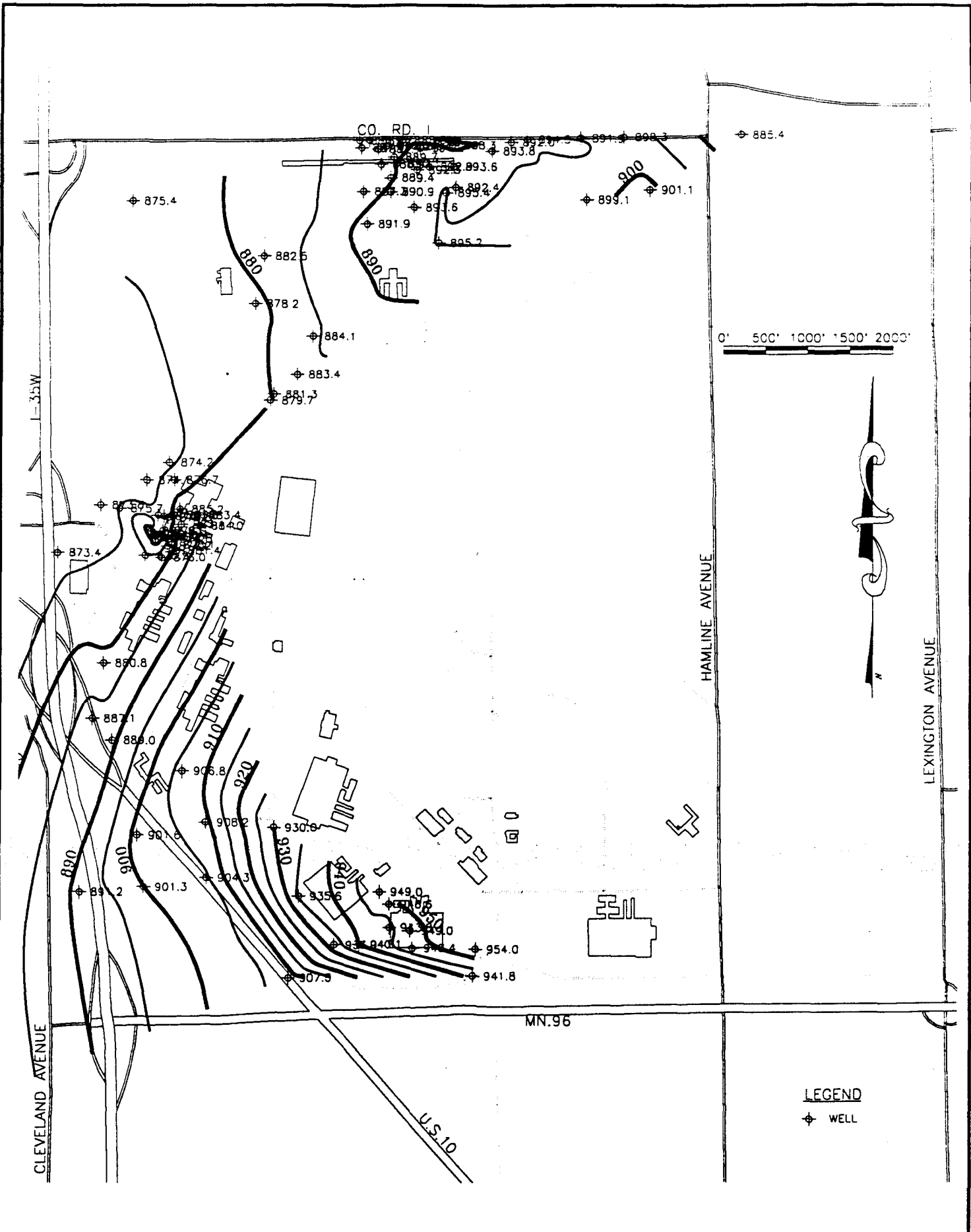

TWIN CITIES ARMY AMMUNITION PLANT

Groundwater Level Map Unit 1 Quarter 18



Wenck Associates, Inc.

Consulting Engineers

Twelve Oaks Center
15500 Wayzata Blvd.
Wayzata, MN 55391

SEP 1989

Fig. E-7

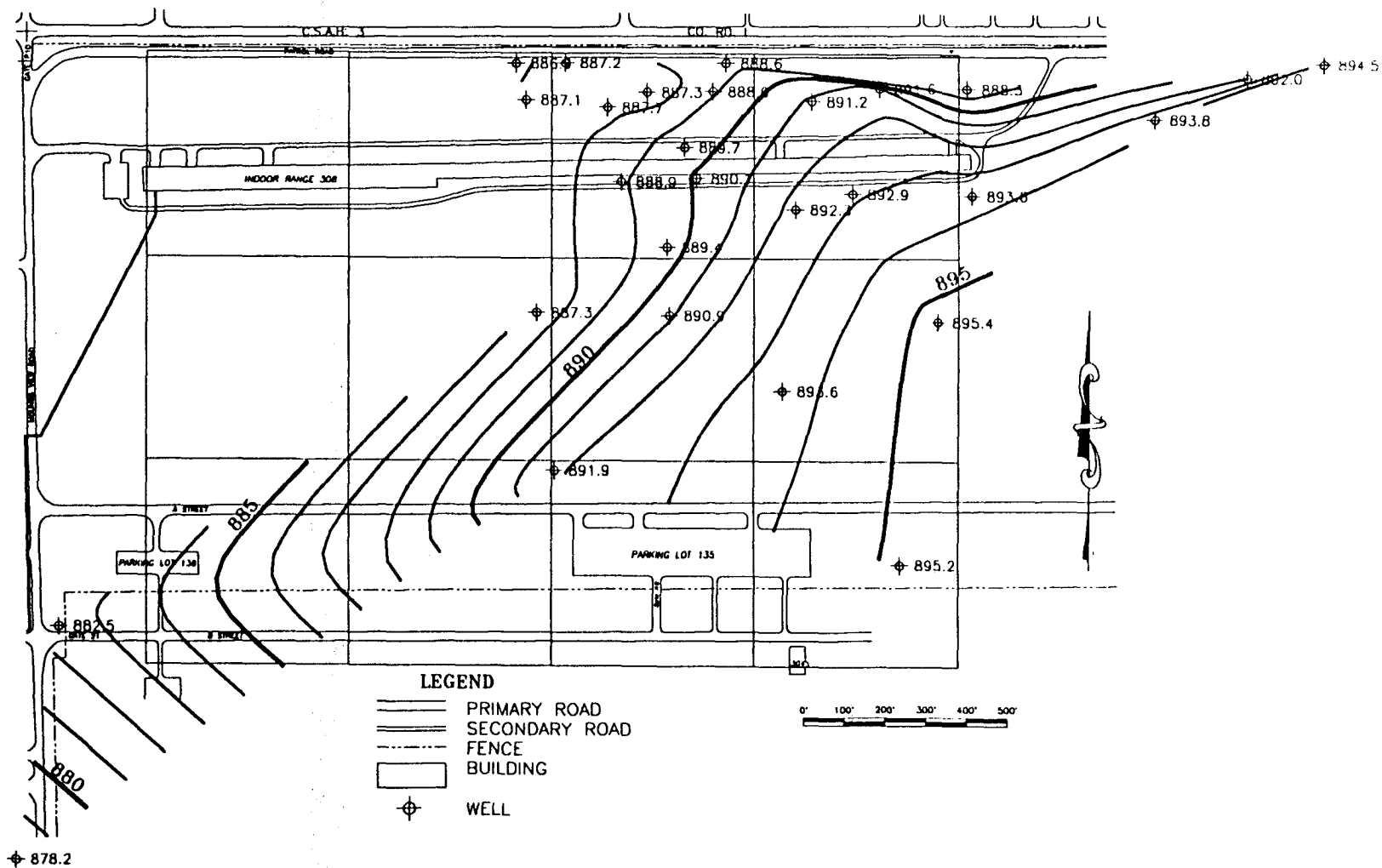

TWIN CITIES ARMY AMMUNITION PLANT

Groundwater Level Map Unit 1 (Site A Area) Quarter 18



Wenck Associates, Inc.

Consulting Engineers

Twelve Oaks Center
15500 Wayzata Blvd.
Wayzata, MN 55391

SEP 1989

Fig. E-8

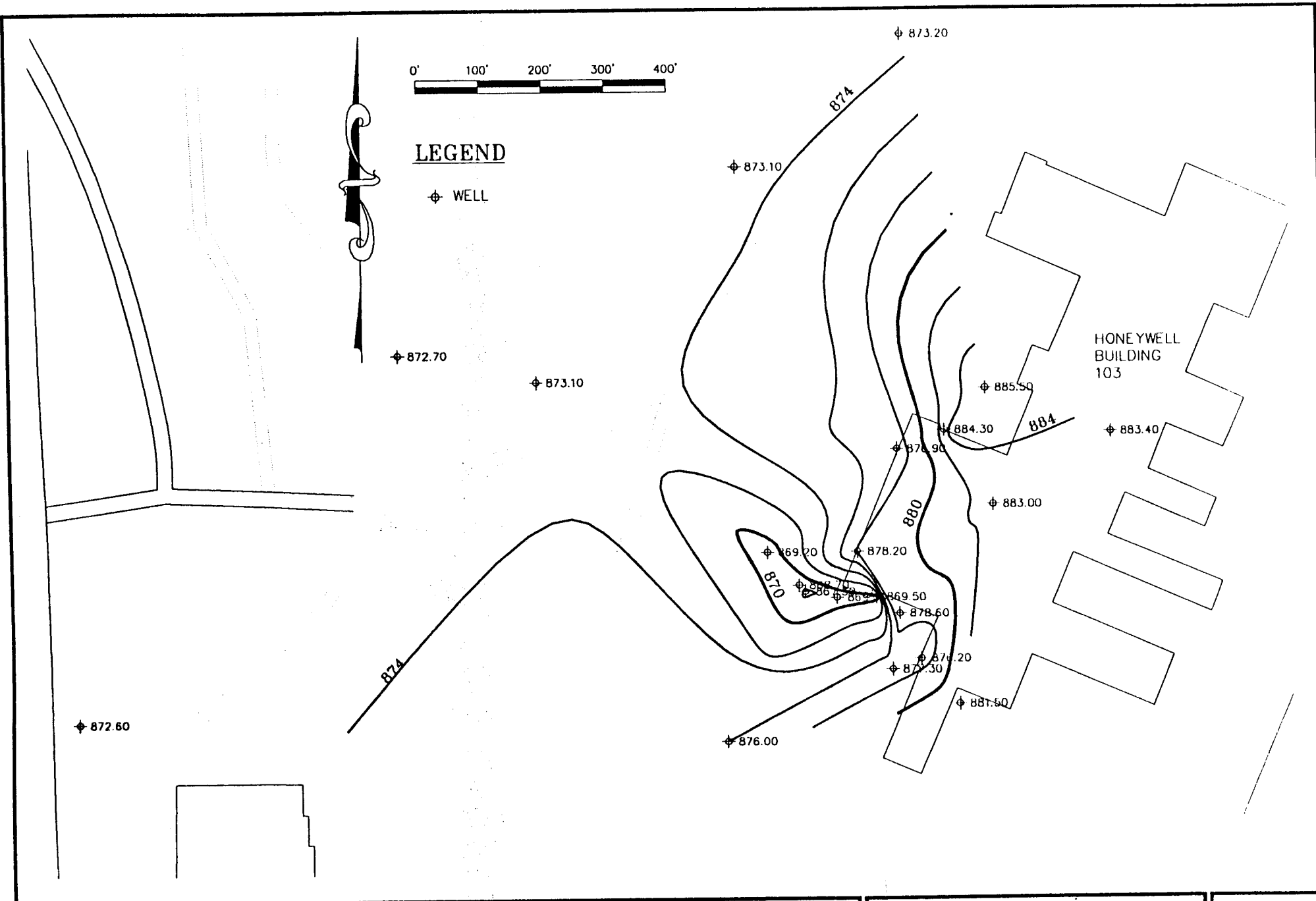

TWIN CITIES ARMY AMMUNITION PLANT

Groundwater Level Map Unit 1 (Honeywell building 103 Area) Quarter 18



Wenck Associates, Inc.

Consulting Engineers

Twelve Oaks Center
15500 Wayzata Blvd.
Wayzata, MN 55391

SEP 1989

Fig. E-9

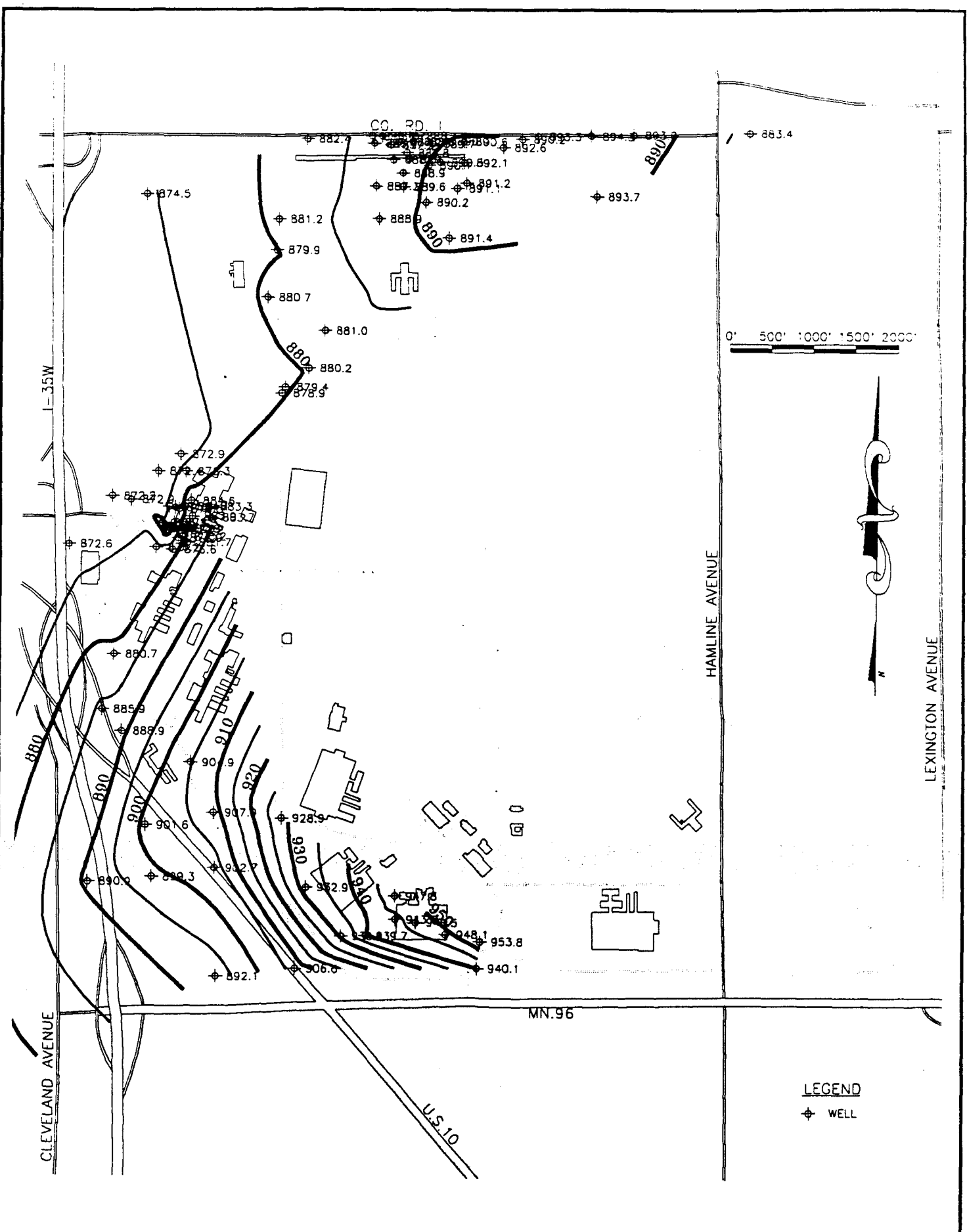

TWIN CITIES ARMY AMMUNITION PLANT
 Groundwater Level Map Unit 1 Quarter 19

W A
 Consulting Engineers
 Twelve Oaks Center
 15500 Wayzata Blvd.
 Wayzata, MN 55391
 Wenck Associates, Inc.

SEP 1989
 Fig. E-10

LEGEND
 ◆ WELL

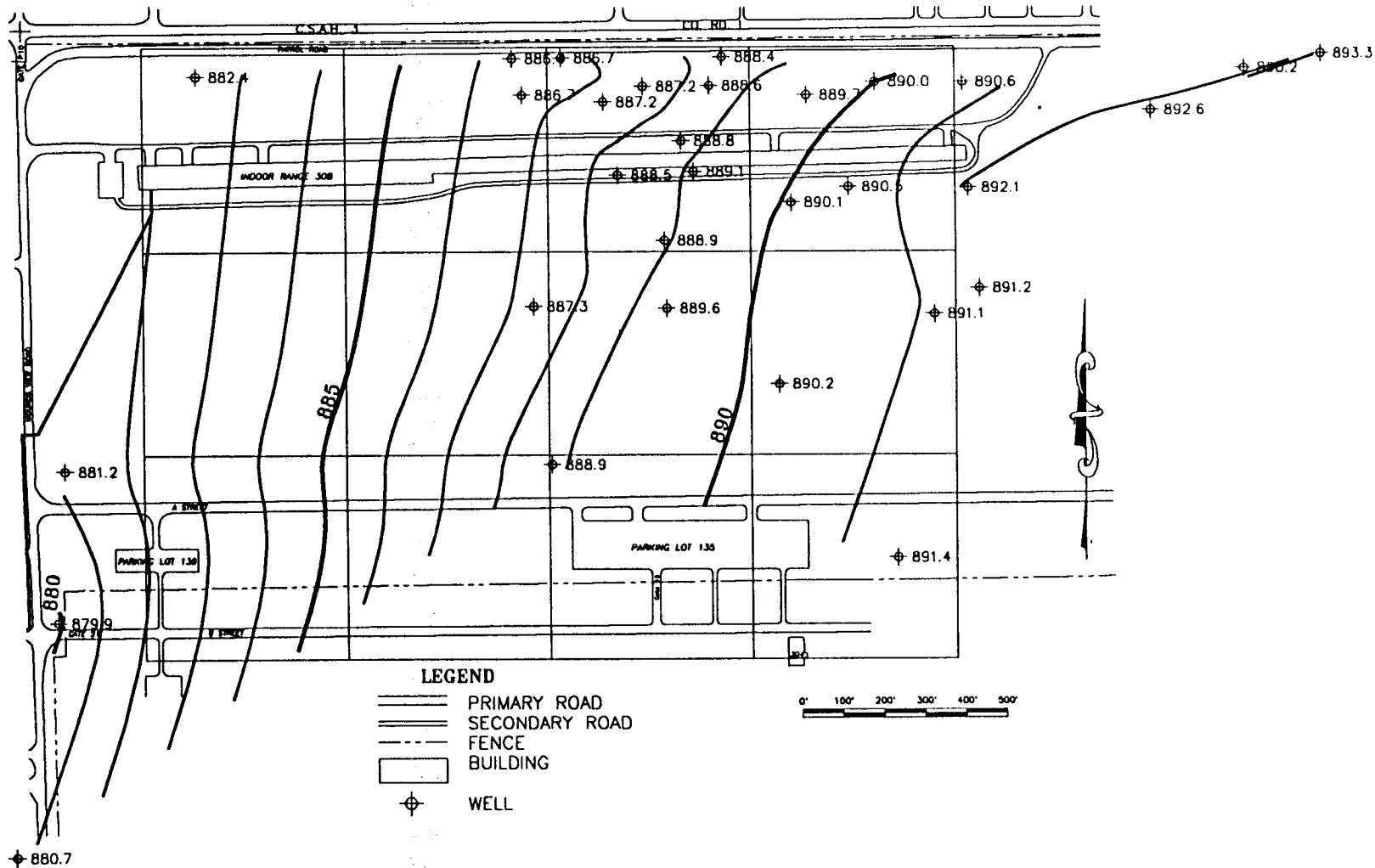

TWIN CITIES ARMY AMMUNITION PLANT

Groundwater Level Map Unit 1 (Site A Area) Quarter 19



Wenck Associates, Inc.

Consulting Engineers

Twelve Oaks Center
15500 Wayzata Blvd.
Wayzata, MN 55391

SEP 1989

Fig. E-11

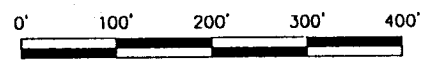

LEGEND

⊕ WELL

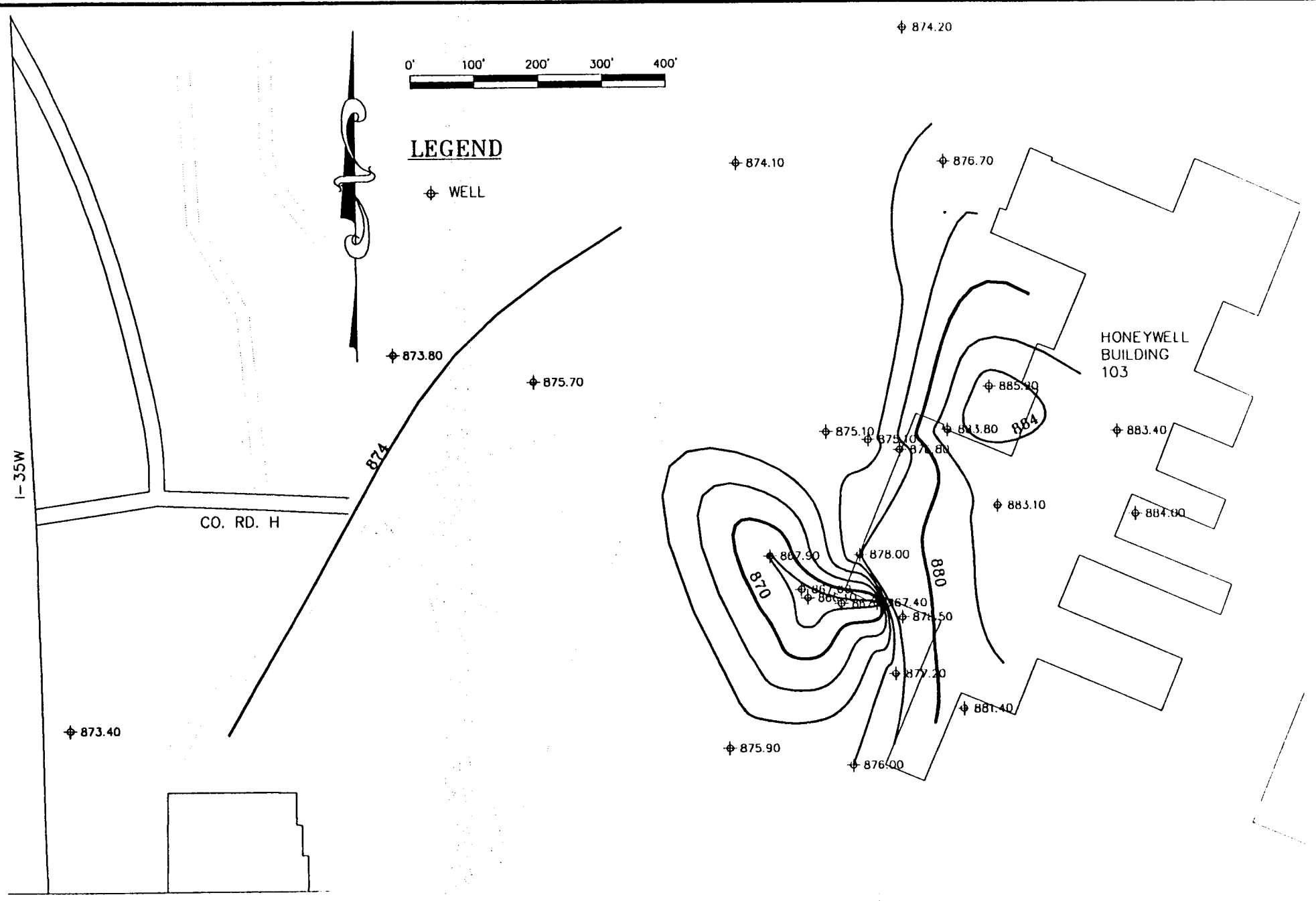

TWIN CITIES ARMY AMMUNITION PLANT

Groundwater Level Map Unit 1 (Honeywell building 103 Area) Quarter 19



Wenck Associates, Inc.

Consulting Engineers
 Twelve Oaks Center
 15500 Wayzata Blvd.
 Wayzata, MN 55391

SEP 1989

Fig. E-12

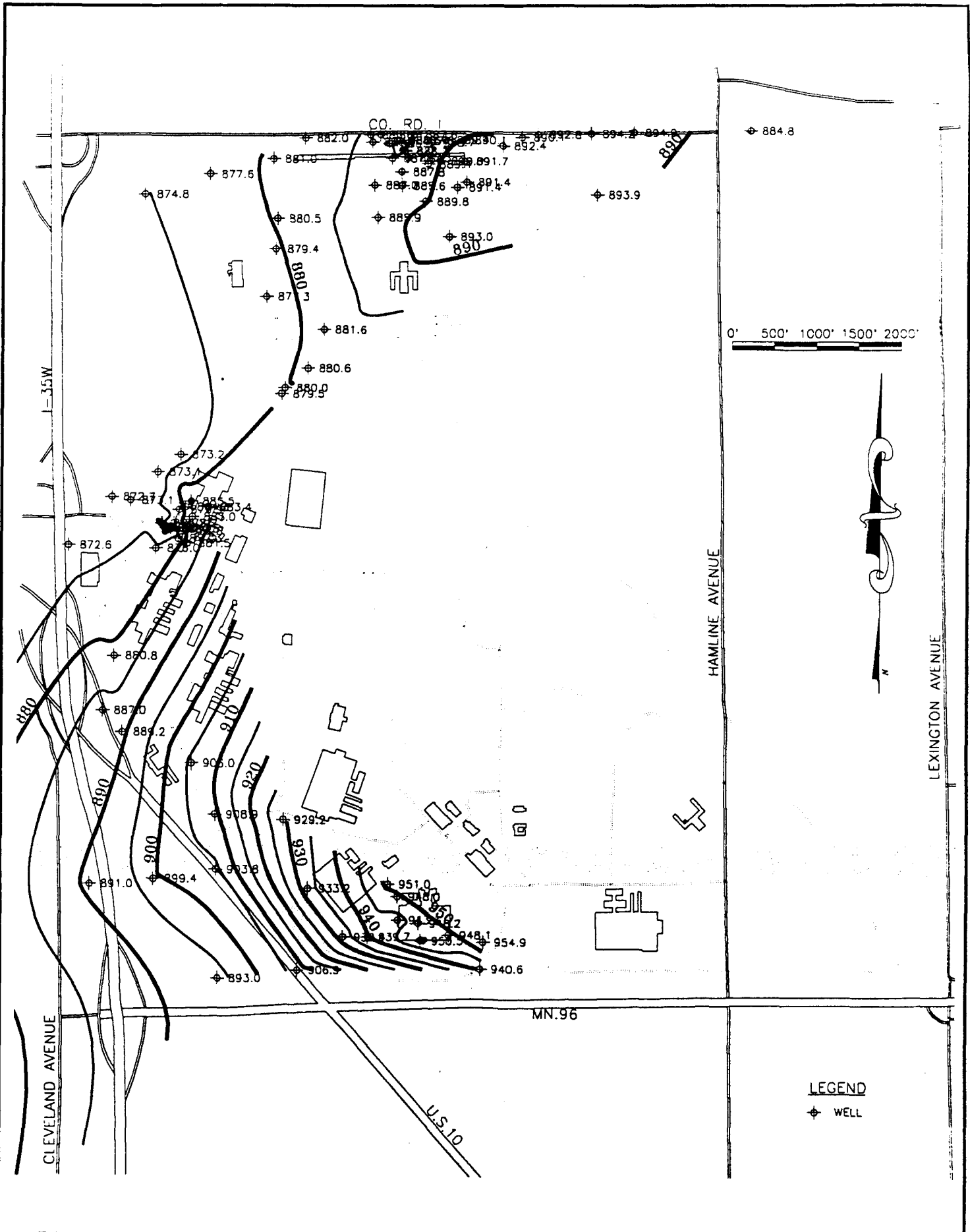

TWIN CITIES ARMY AMMUNITION PLANT
Groundwater Level Map Unit 1 Quarter 20

Wenck Associates, Inc.
Consulting Engineers
 Twelve Oaks Center
 15500 Wayzata Blvd.
 Wayzata, MN 55391

SEP 1989
Fig. E-13

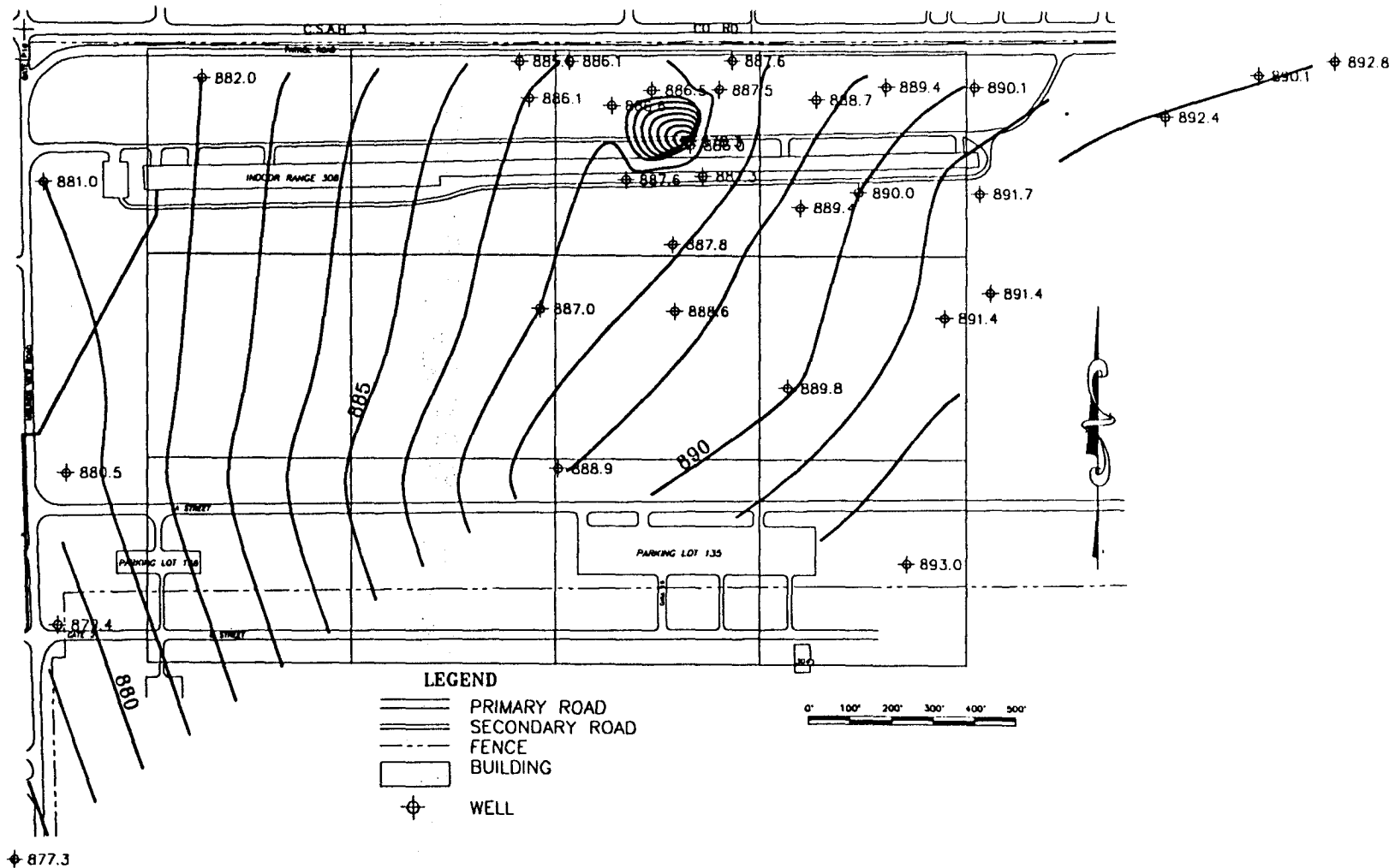

TWIN CITIES ARMY AMMUNITION PLANT

Groundwater Level Map Unit 1 (Site A Area) Quarter 20



Wenck Associates, Inc.

Consulting Engineers

Twelve Oaks Center
15500 Wayzata Blvd.
Wayzata, MN 55391

SEP 1989

Fig. E-14

F. UNIT 3 GROUNDWATER LEVEL MAPS

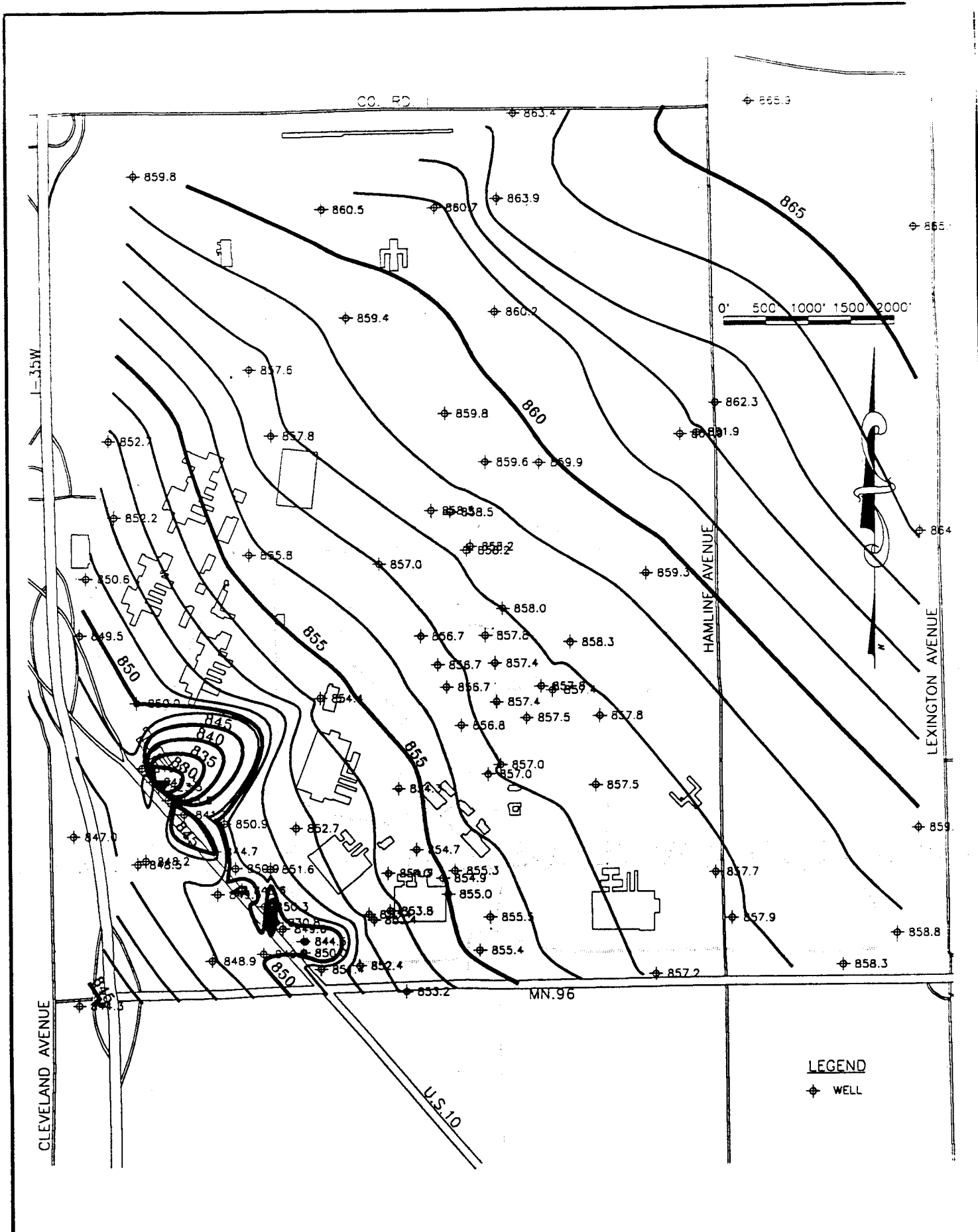

TWIN CITIES ARMY AMMUNITION PLANT

Groundwater Level Map Unit 3 Quarter 16



Wenck Associates, Inc.

Consulting Engineers

Twelve Oaks Center
15500 Wayzata Blvd.
Wayzata, MN 55391

SEP 1989

Fig. F-1

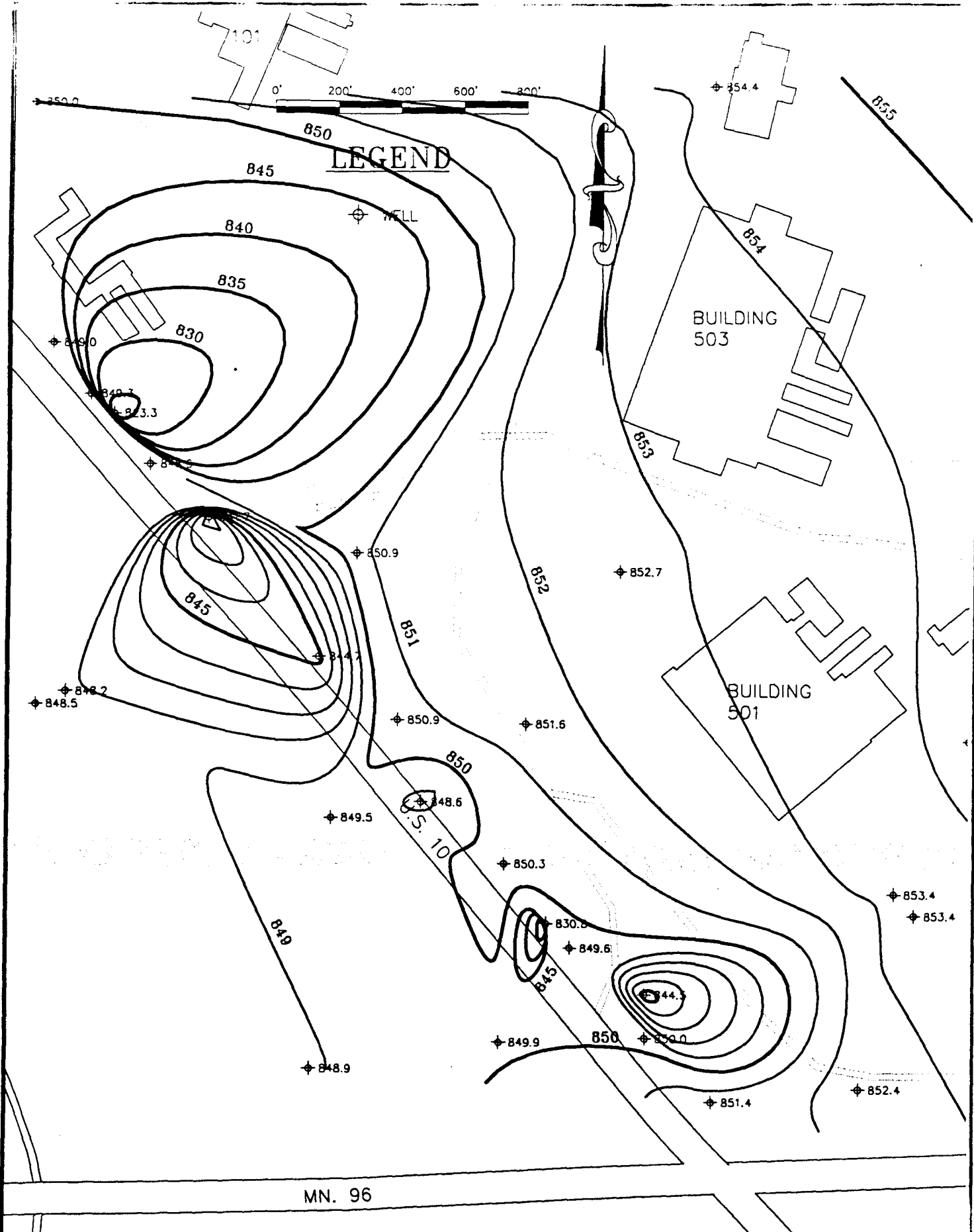

TWIN CITIES ARMY AMMUNITION PLANT

Groundwater Level Map Unit 3 (BGRS Area) Quarter 16

Wenck Associates, Inc.

Consulting Engineers

Twelve Oaks Center
15500 Wayzata Blvd.
Wayzata, MN 55391

SEP 1989

Fig. F-2

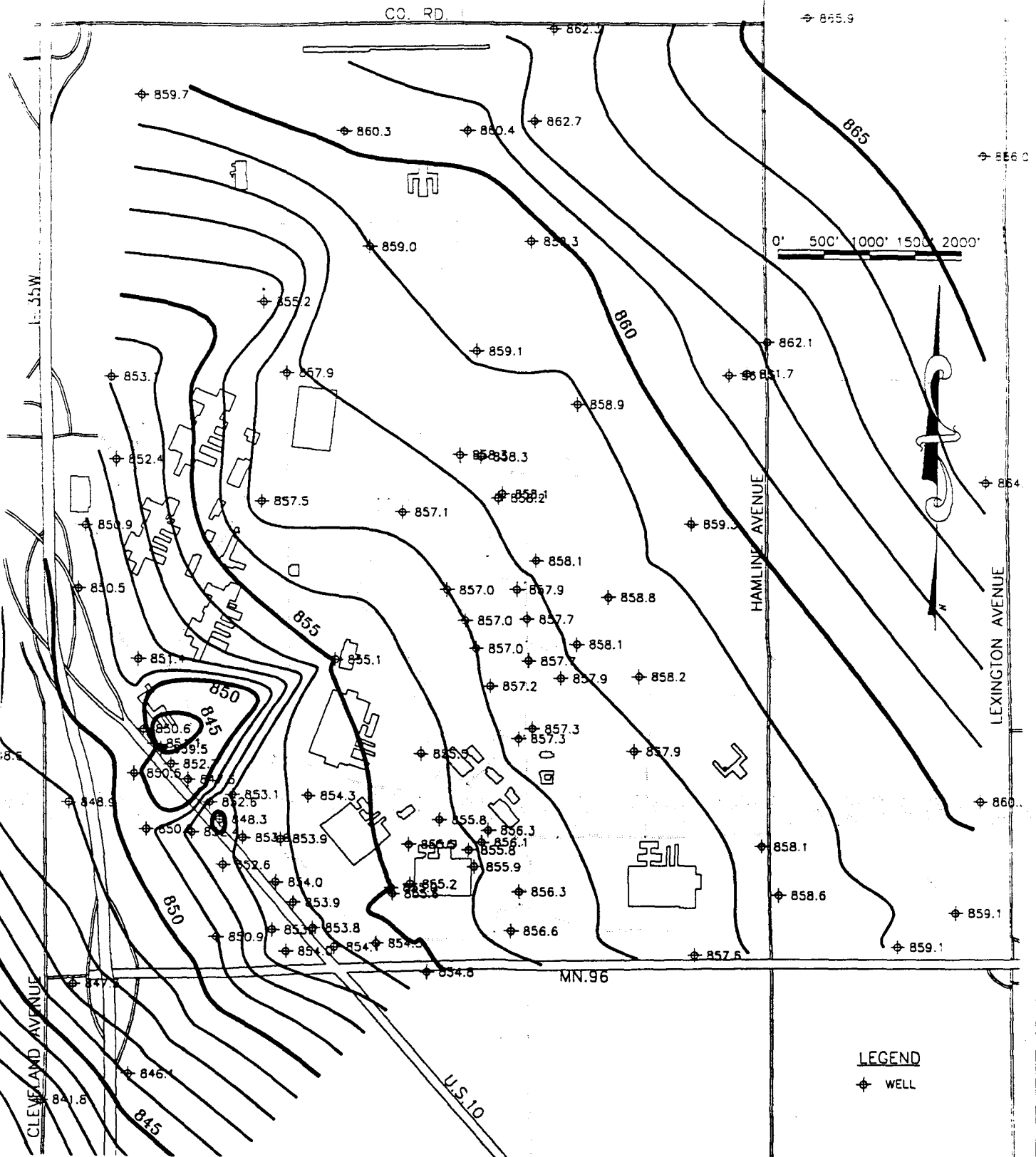

TWIN CITIES ARMY AMMUNITION PLANT

Groundwater Level Map Unit 3 Quarter 18



Wenck Associates, Inc.

Consulting Engineers

Twelve Oaks Center
15500 Wayzata Blvd.
Wayzata, MN 55391

SEP 1989

Fig. F-5

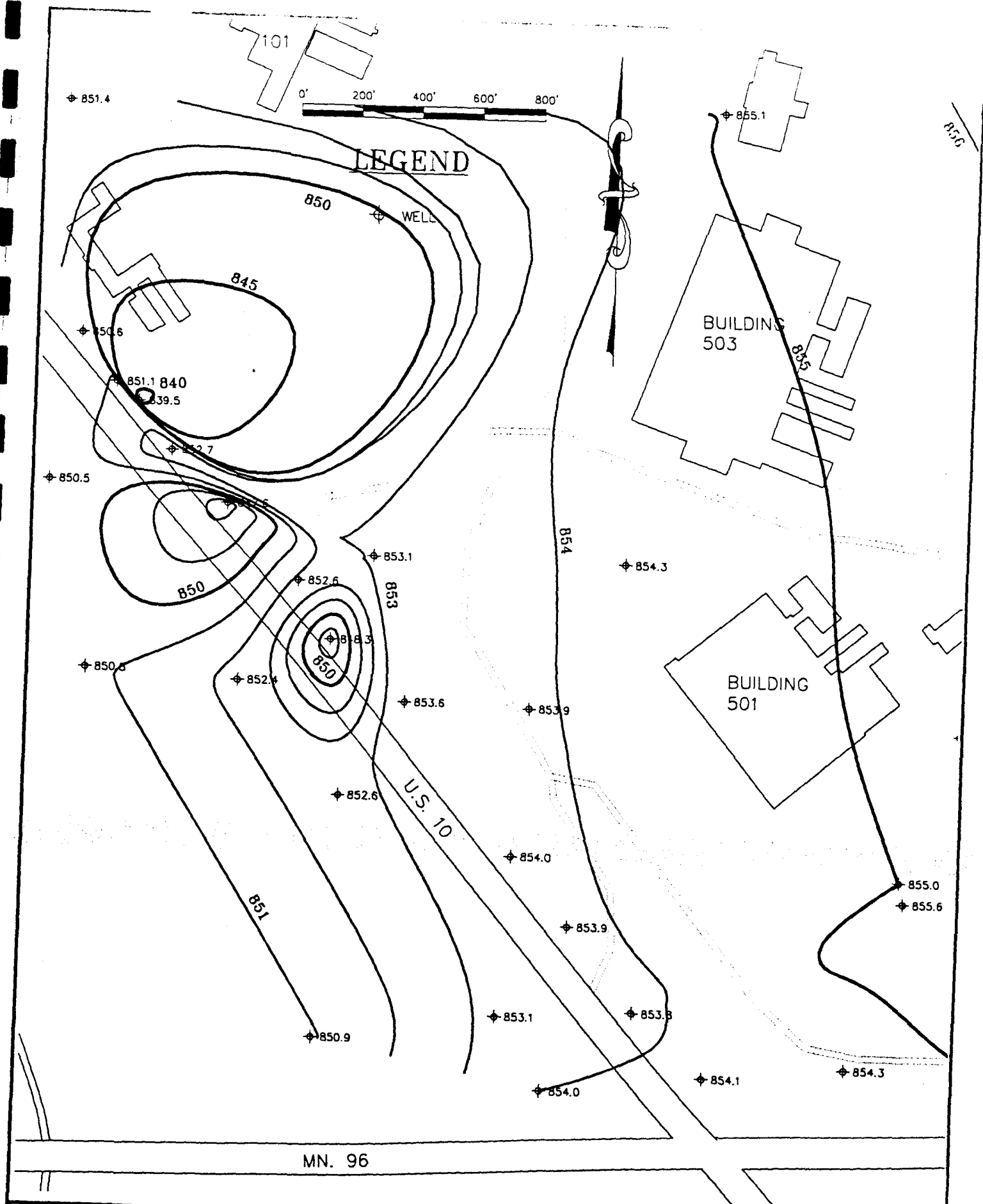

TWIN CITIES ARMY AMMUNITION PLANT
 Groundwater Level Map Unit 3 (BGRS Area) Quarter 18

Wenck Associates, Inc.
 Consulting Engineers
 Twelve Oaks Center
 15500 Wayzata Blvd.
 Wayzata, MN 55391

SEP 1989
 Fig. F-6

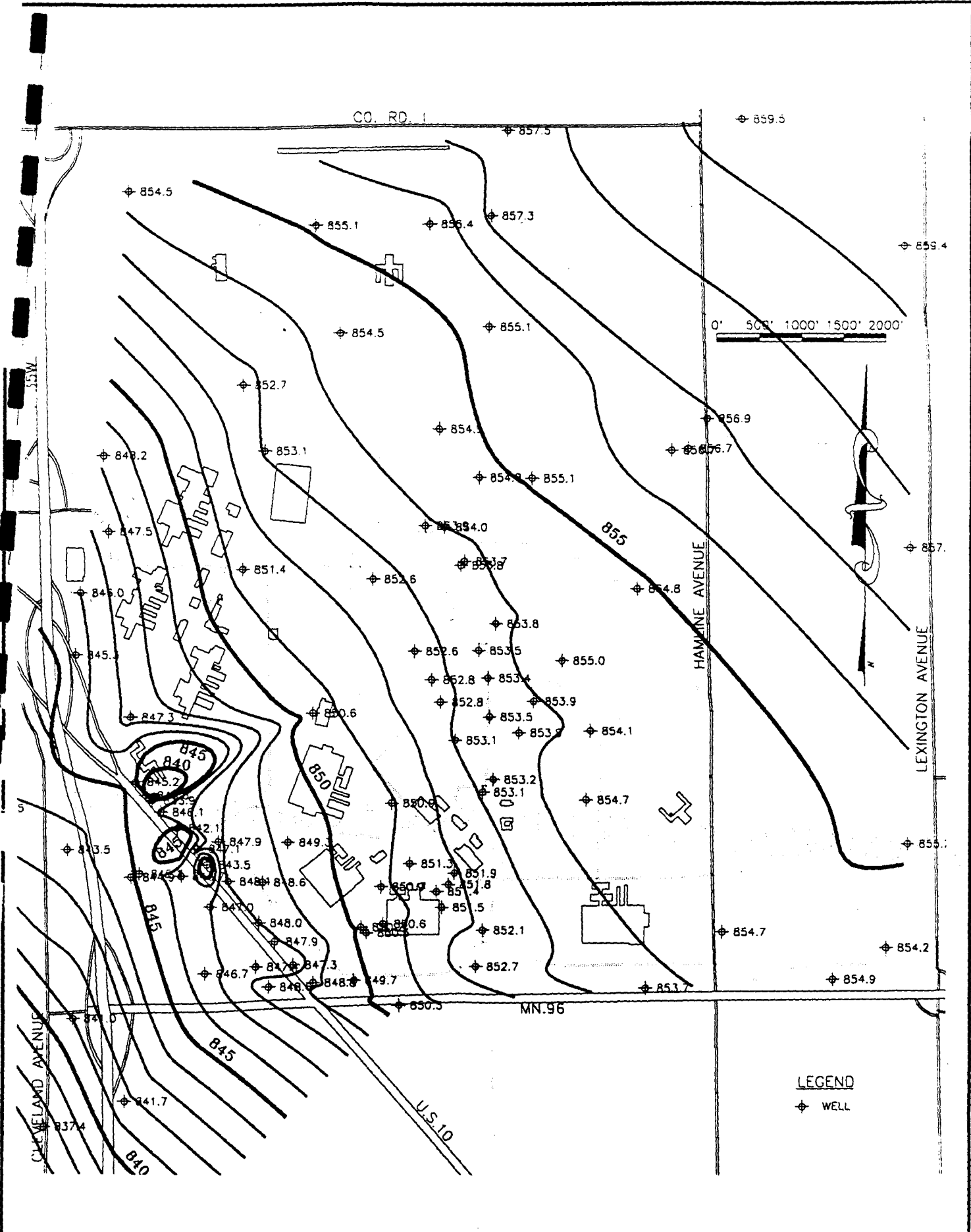

TWIN CITIES ARMY AMMUNITION PLANT

Groundwater Level Map Unit 3 Quarter 19



Wenck Associates, Inc.

Consulting Engineers

Twelve Oaks Center
15500 Wayzata Blvd.
Wayzata, MN 55391

SEP 1989

Fig. F-7

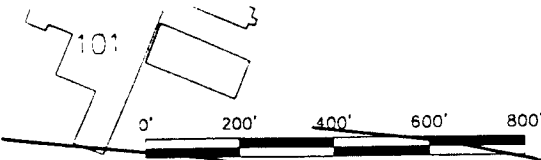

LEGEND

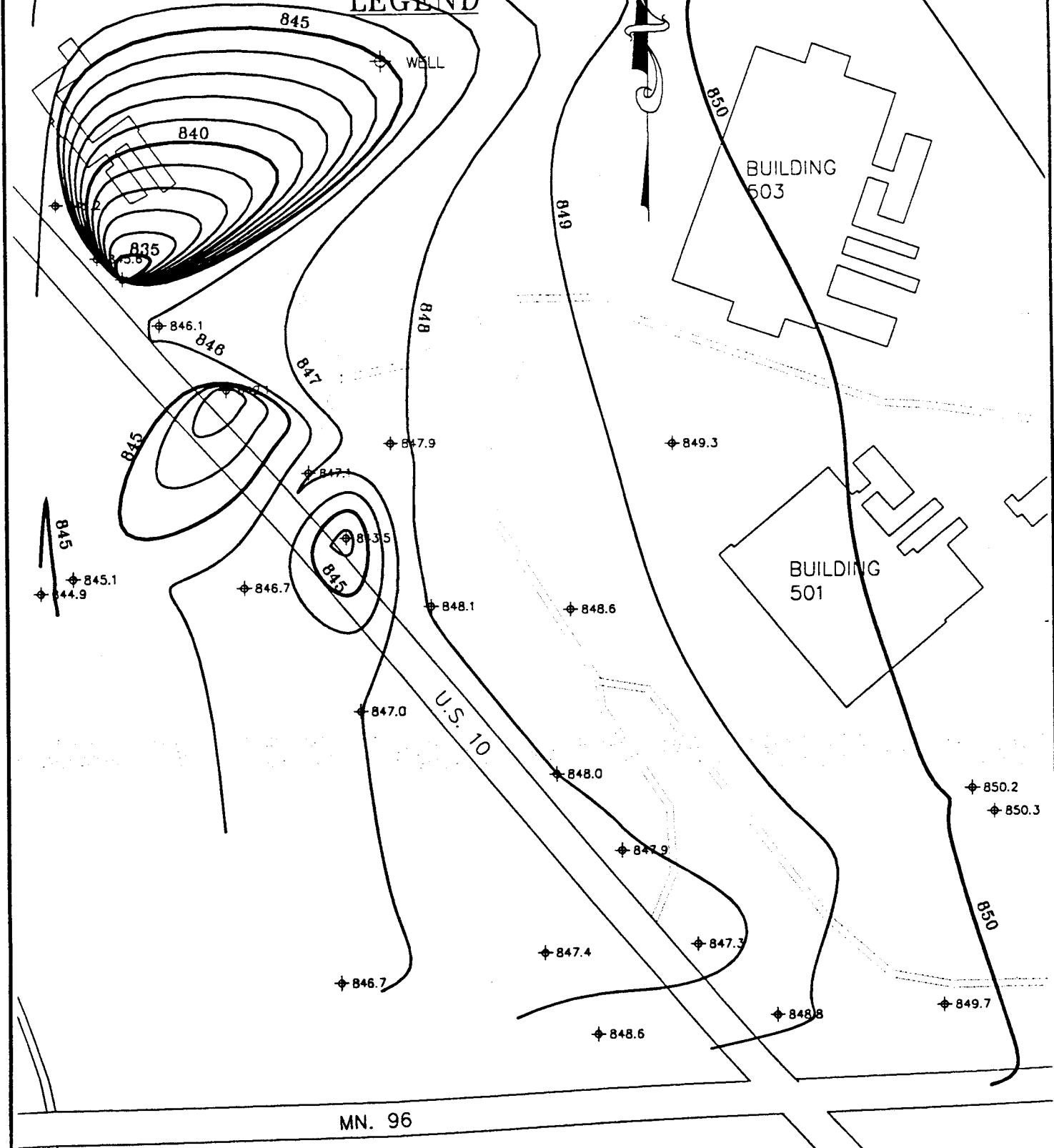

TWIN CITIES ARMY AMMUNITION PLANT

Groundwater Level Map Unit 3 (BGRS Area) Quarter 19



Wenck Associates, Inc.

Consulting Engineers

Twelve Oaks Center
15500 Wayzata Blvd.
Wayzata, MN 55391

SEP 1989

Fig. F-8

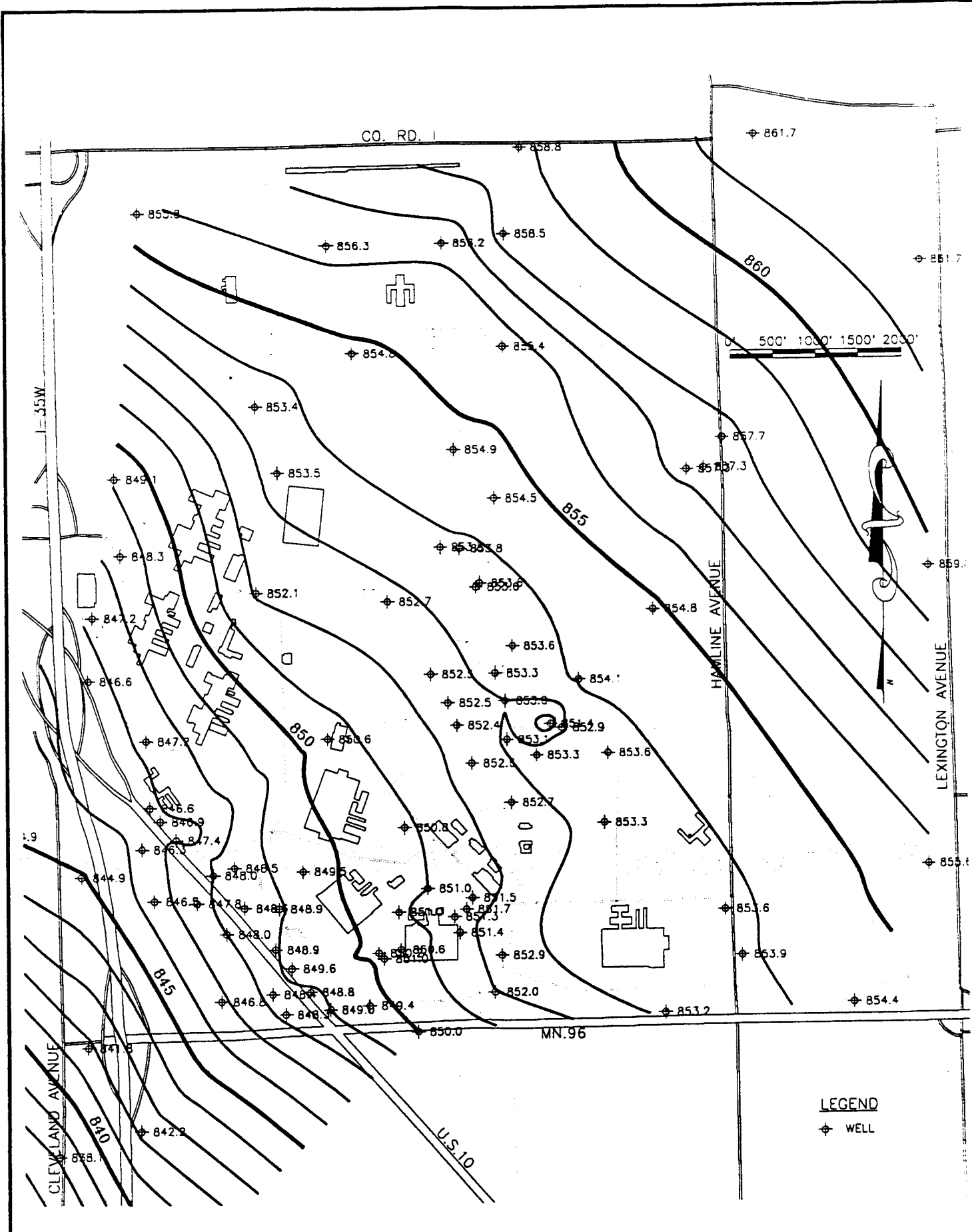

TWIN CITIES ARMY AMMUNITION PLANT

Groundwater Level Map Unit 3 Quarter 20



Wenck Associates, Inc.

Consulting Engineers

Twelve Oaks Center
15500 Wayzata Blvd.
Wayzata, MN 55391

SEP 1989

Fig. F-9

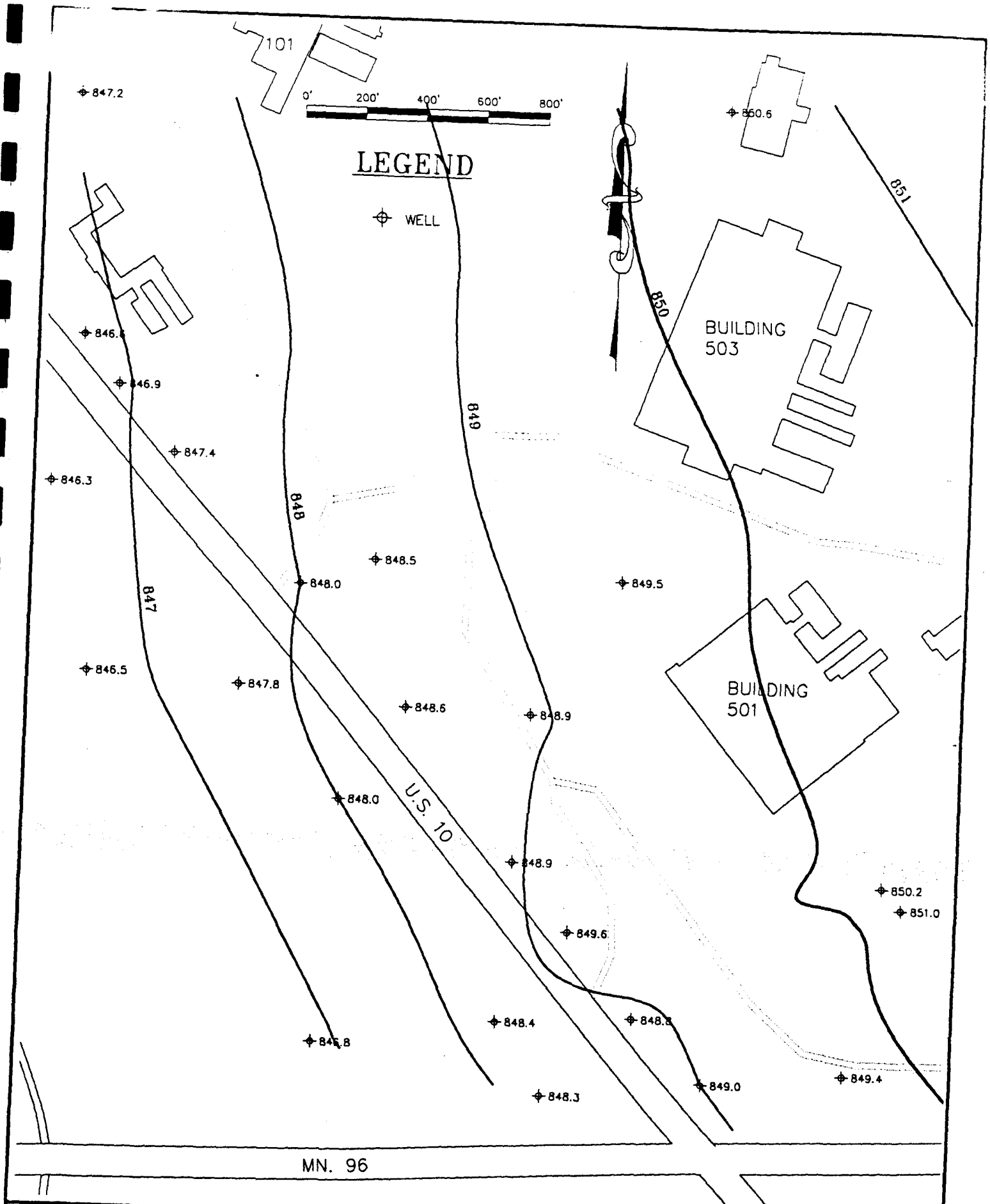

TWIN CITIES ARMY AMMUNITION PLANT

Groundwater Level Map Unit 3 (BGRS Area) Quarter 20

Wenck Associates, Inc.

Consulting Engineers

Twelve Oaks Center
15500 Wayzata Blvd.
Wayzata, MN 55391

SEP 1989

Fig. F-10

G. UNIT 4 GROUNDWATER LEVEL MAPS

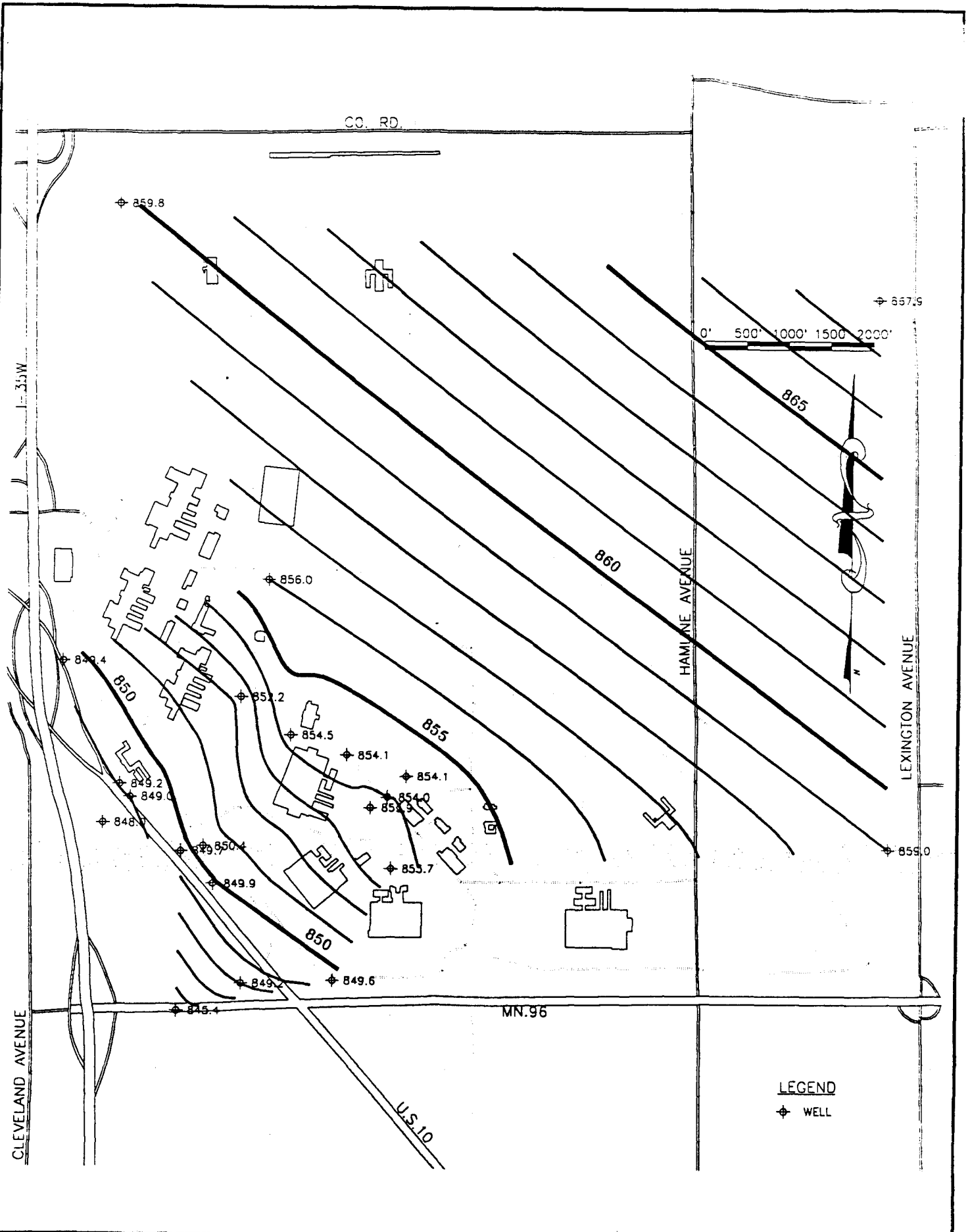

TWIN CITIES ARMY AMMUNITION PLANT

Groundwater Level Map Unit 4 Quarter 16



Wenck Associates, Inc.

Consulting Engineers

Twelve Oaks Center
15500 Wayzata Blvd.
Wayzata, MN 55391

SEP 1989

Fig. G-1

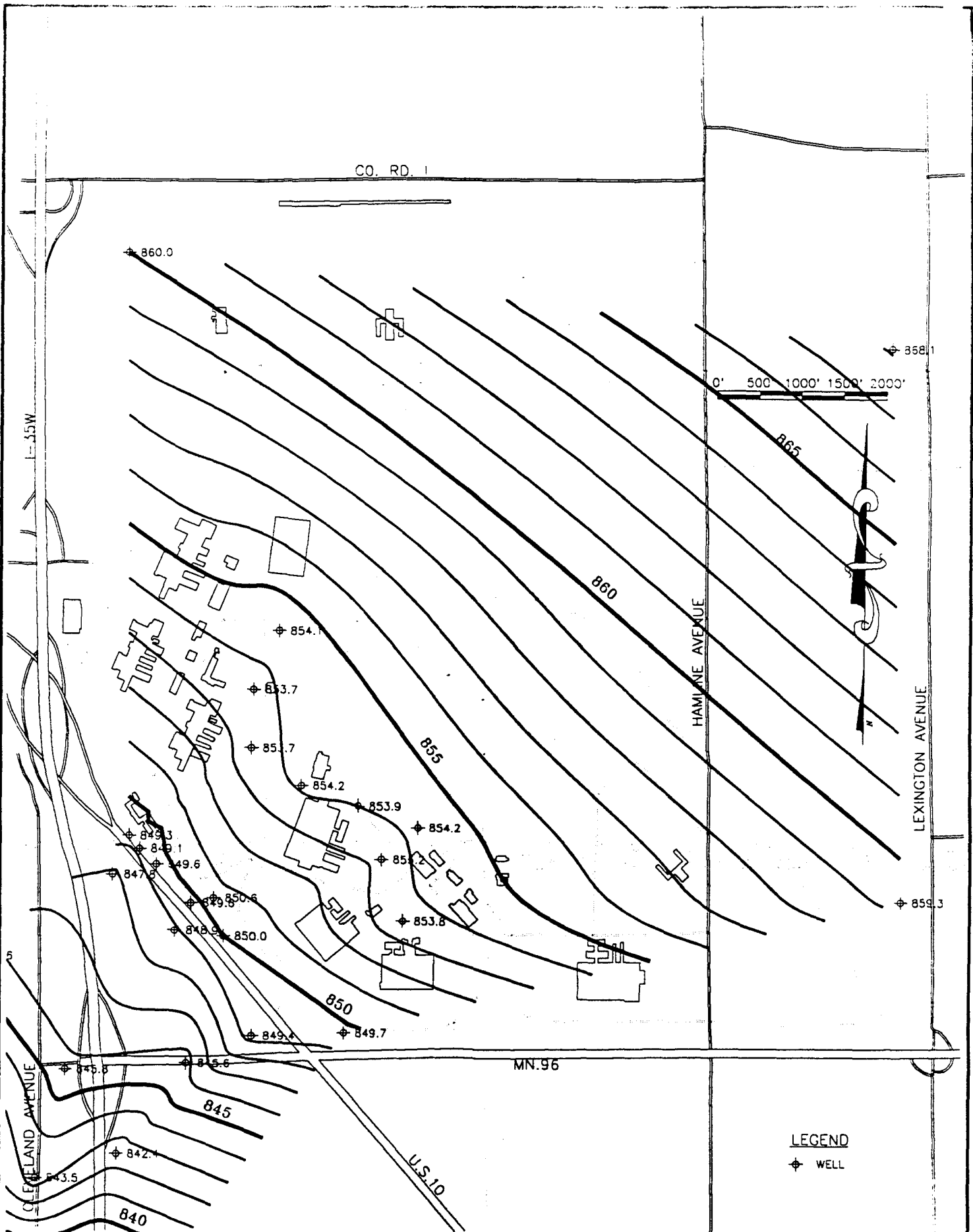

TWIN CITIES ARMY AMMUNITION PLANT

Groundwater Level Map Unit 4 Quarter 17



Wenck Associates, Inc.

Consulting Engineers

Twelve Oaks Center
15500 Wayzata Blvd.
Wayzata, MN 55391

LEGEND

♦ WELL

SEP 1989

Fig. G-2

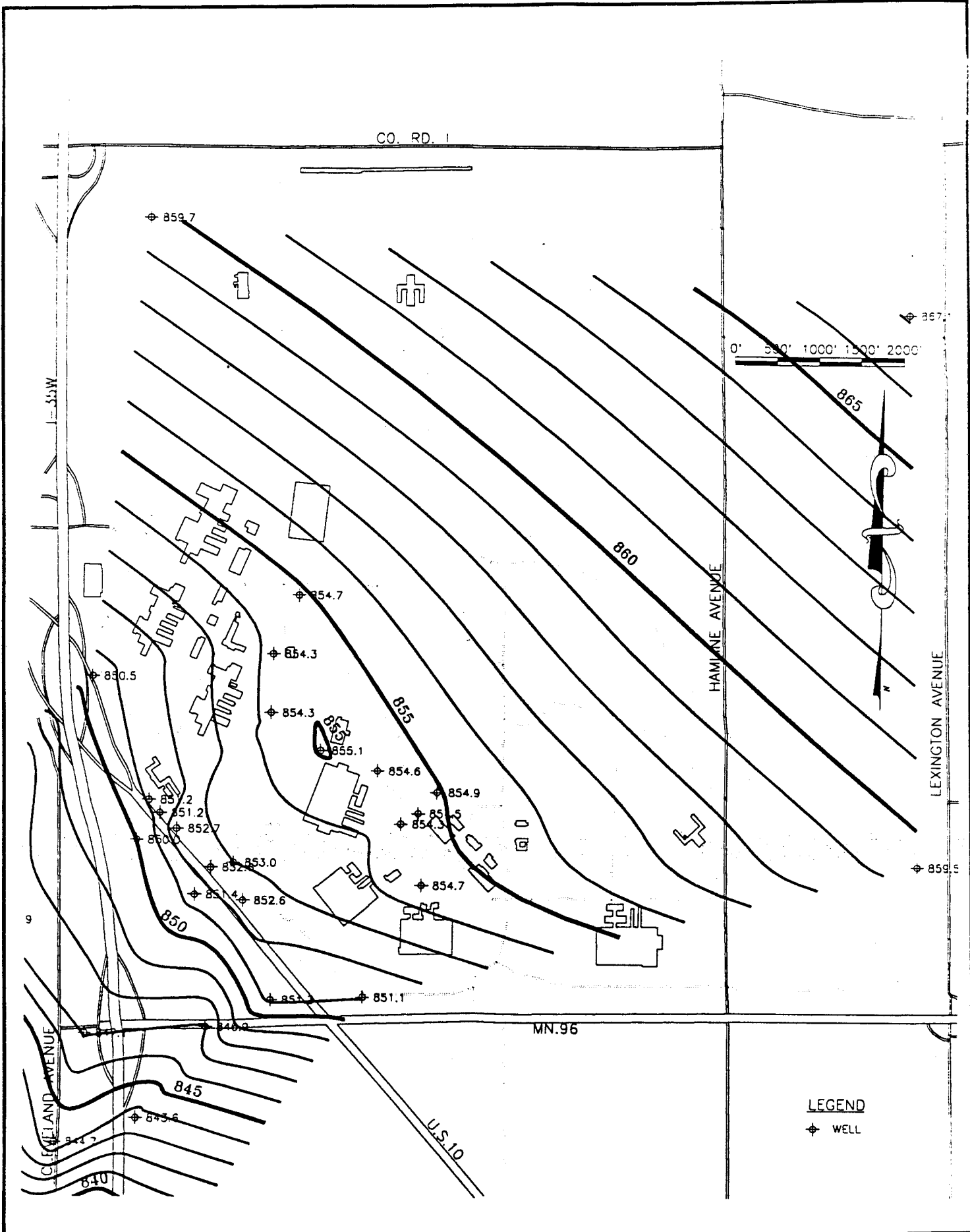

LEGEND
 ◆ WELL

TWIN CITIES ARMY AMMUNITION PLANT
 Groundwater Level Map Unit 4 Quarter 18

W
W
W
 Wenck Associates, Inc.

Consulting Engineers
 Twelve Oaks Center
 15500 Wayzata Blvd.
 Wayzata, MN 55391

SEP 1989
 Fig. G-3

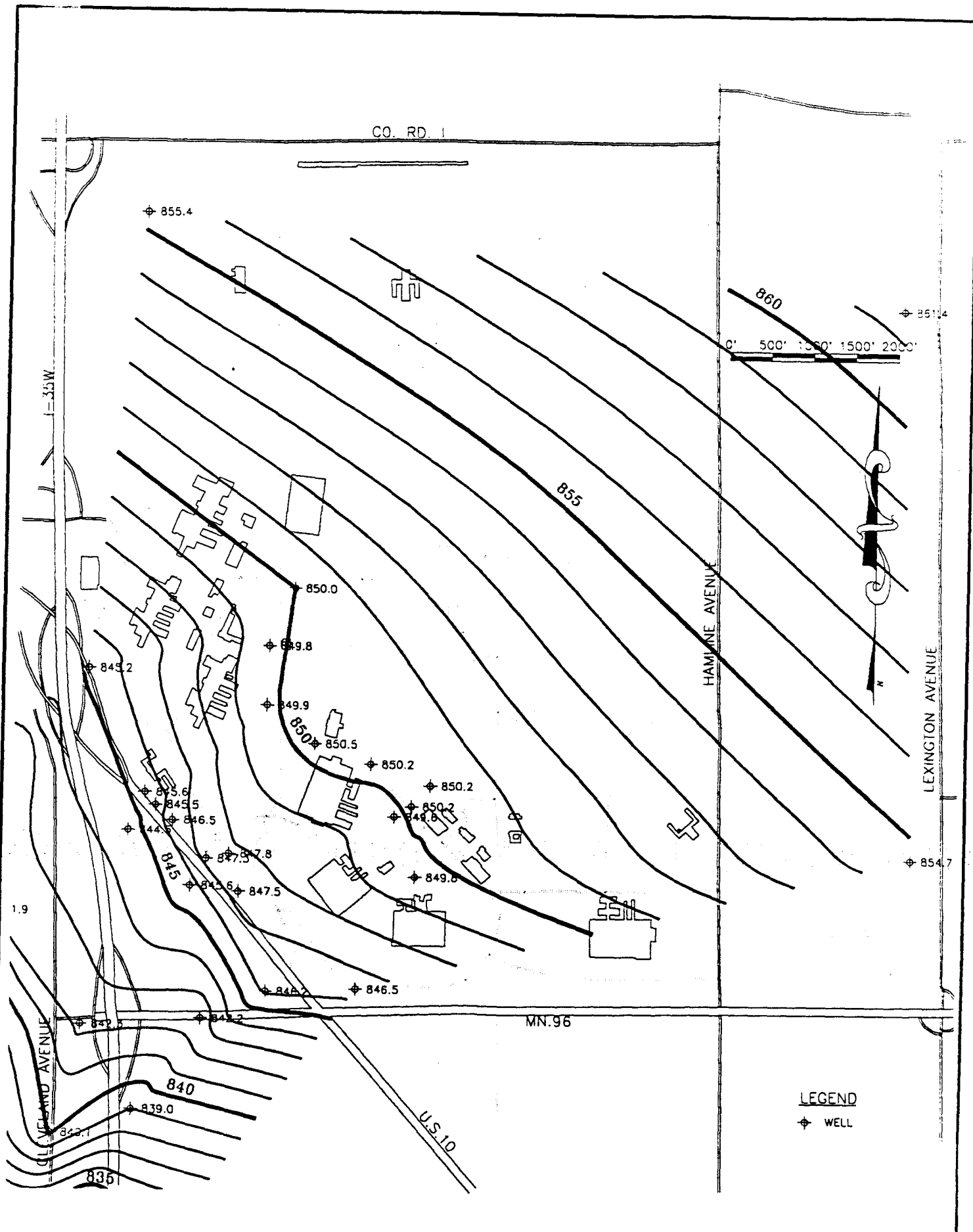

TWIN CITIES ARMY AMMUNITION PLANT

Groundwater Level Map Unit 4 Quarter 19



Wenck Associates, Inc.

Consulting Engineers

Twelve Oaks Center
15500 Wayzata Blvd.
Wayzata, MN 55391

SEP 1989

Fig. G-4

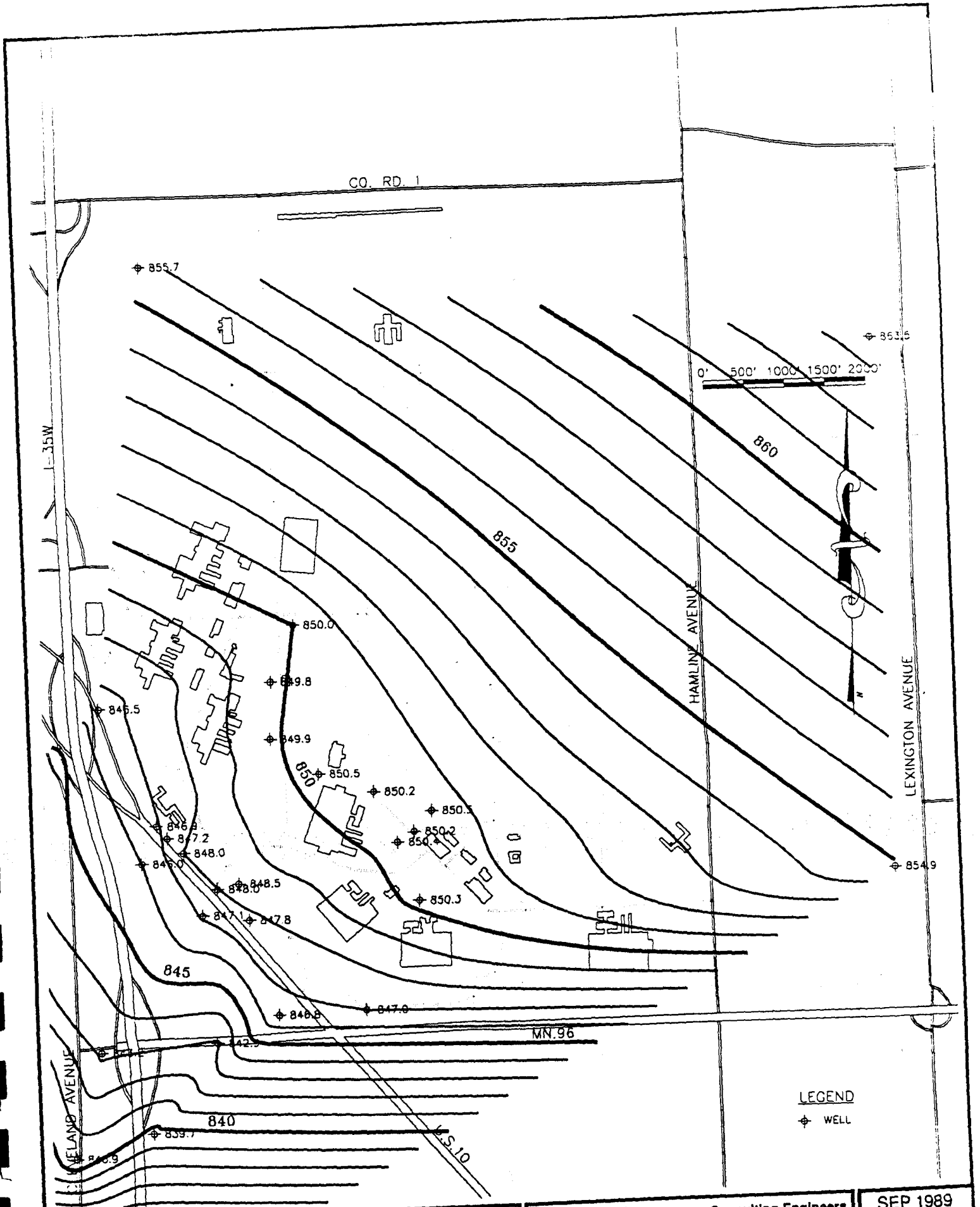

TWIN CITIES ARMY AMMUNITION PLANT
 Groundwater Level Map Unit 4 Quarter 20

Wenck Associates, Inc.

Consulting Engineers
 Twelve Oaks Center
 15500 Wayzata Blvd.
 Wayzata, MN 55391

SEP 1989
 Fig. G-5

H. UNIT 1 GROUNDWATER HYDROGRAPHS

GROUNDWATER HYDROGRAPHS

TWIN CITIES ARMY AMMUNITION PLANT

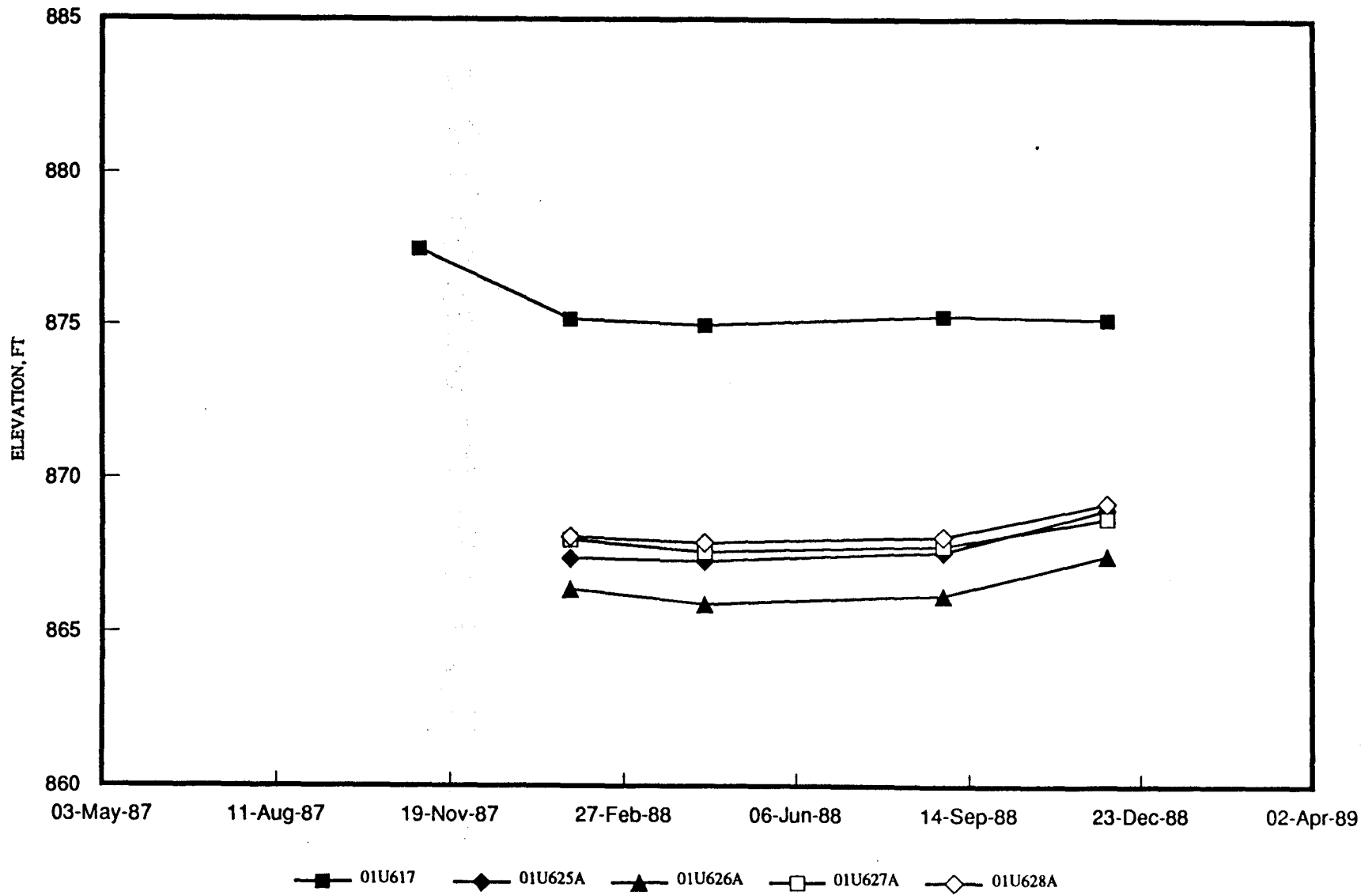

FIG. H-1, October, 1989
WENCK ASSOCIATES, INC.

GROUNDWATER HYDROGRAPHS

TWIN CITIES ARMY AMMUNITION PLANT

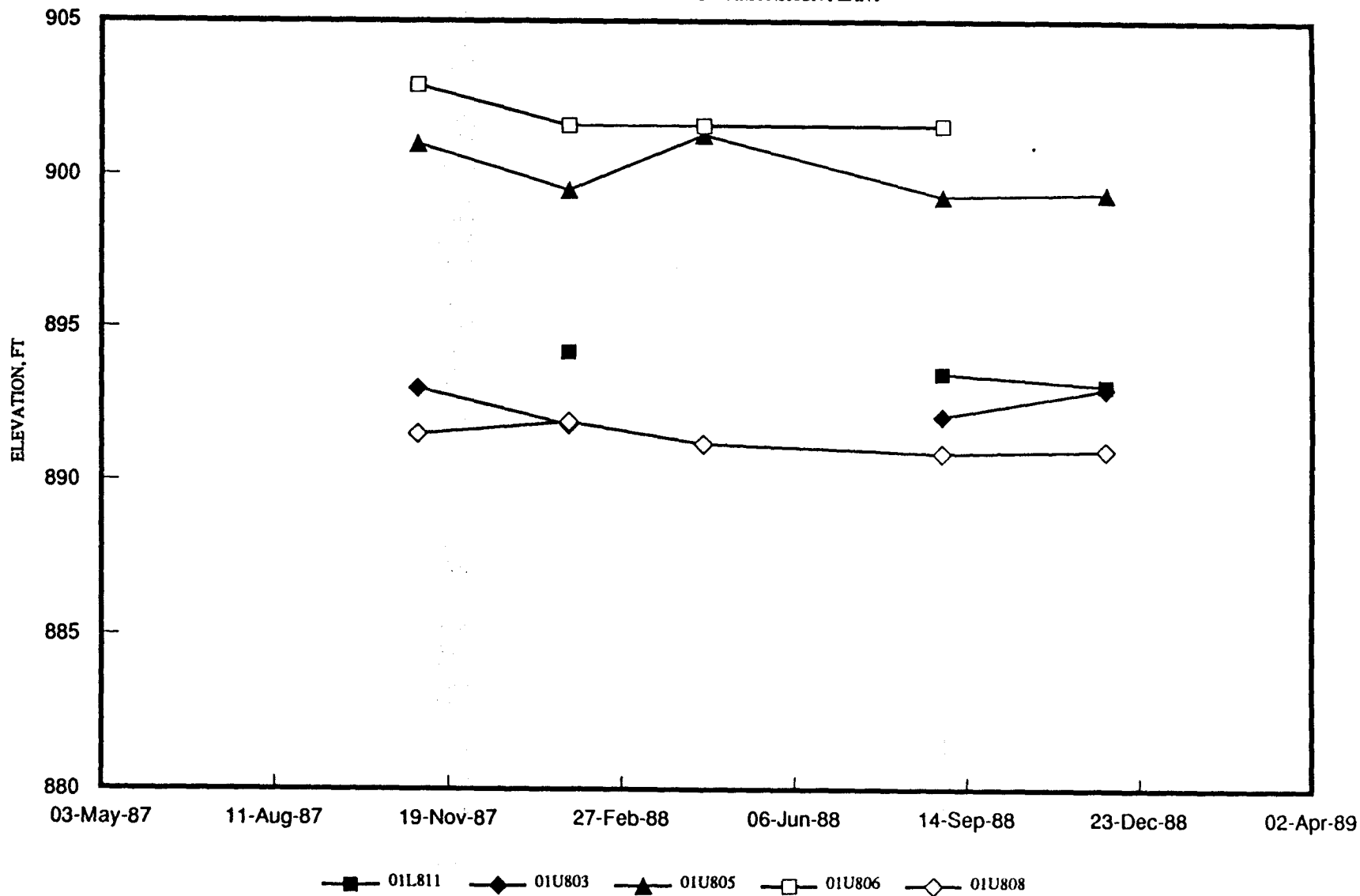

FIG. H-2, October, 1989
WENCK ASSOCIATES, INC.

GROUNDWATER HYDROGRAPHS

TWIN CITIES ARMY AMMUNITION PLANT

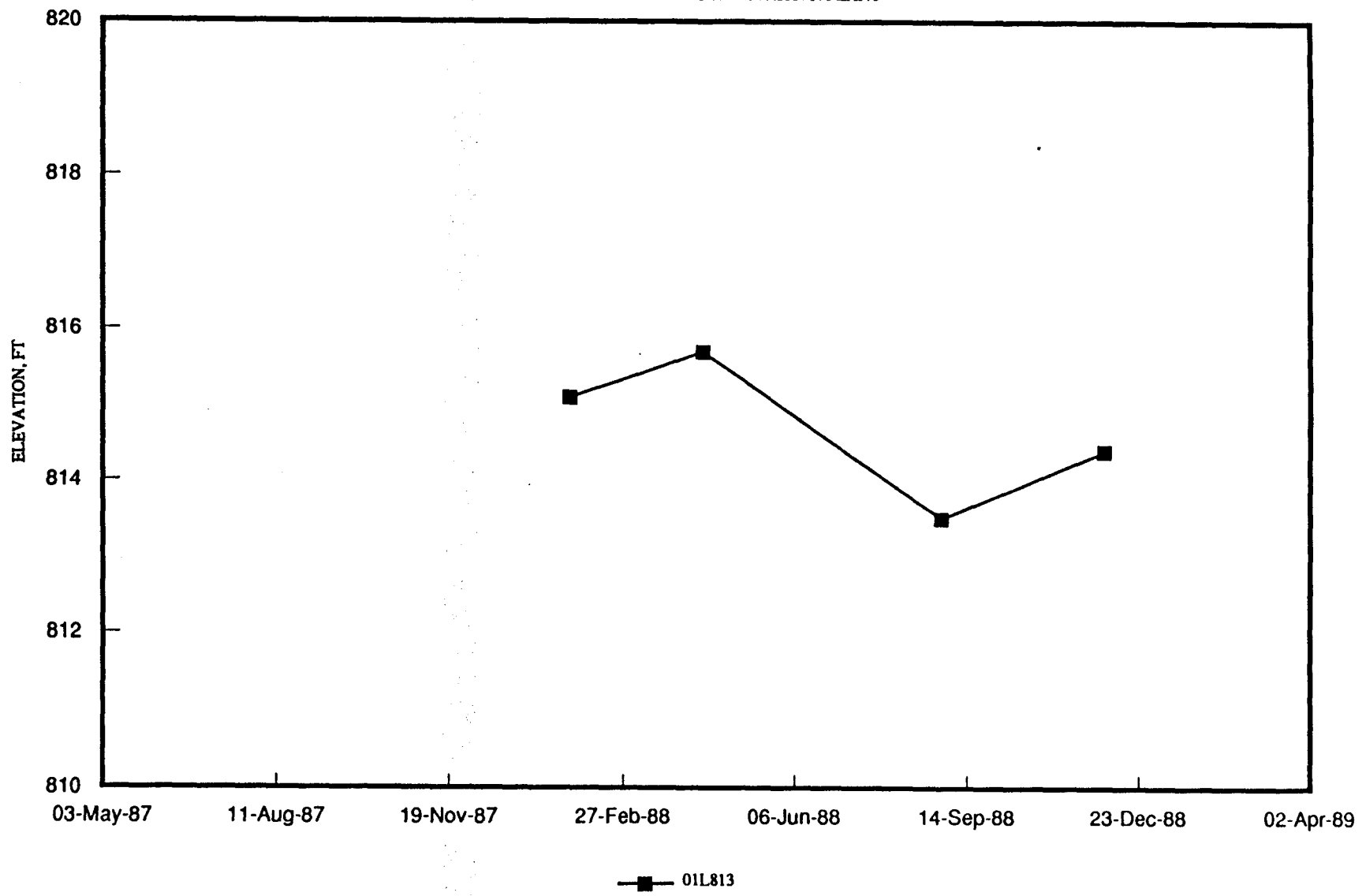

FIG. H-3, October, 1989
WENCK ASSOCIATES, INC.

GROUNDWATER HYDROGRAPHS

TWIN CITIES ARMY AMMUNITION PLANT

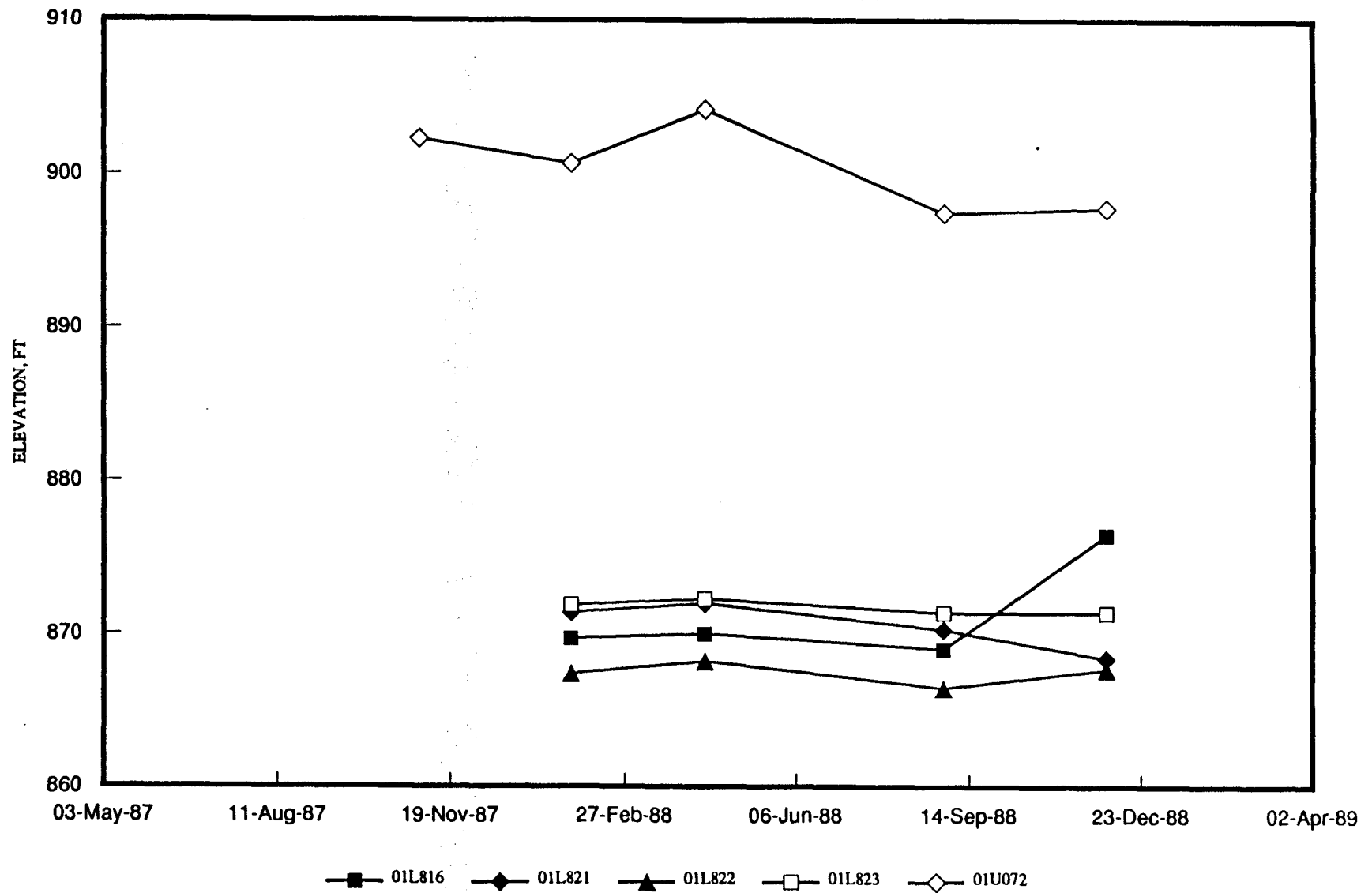

FIG. H-4, October, 1989
WENCK ASSOCIATES, INC.

GROUNDWATER HYDROGRAPHS

TWIN CITIES ARMY AMMUNITION PLANT

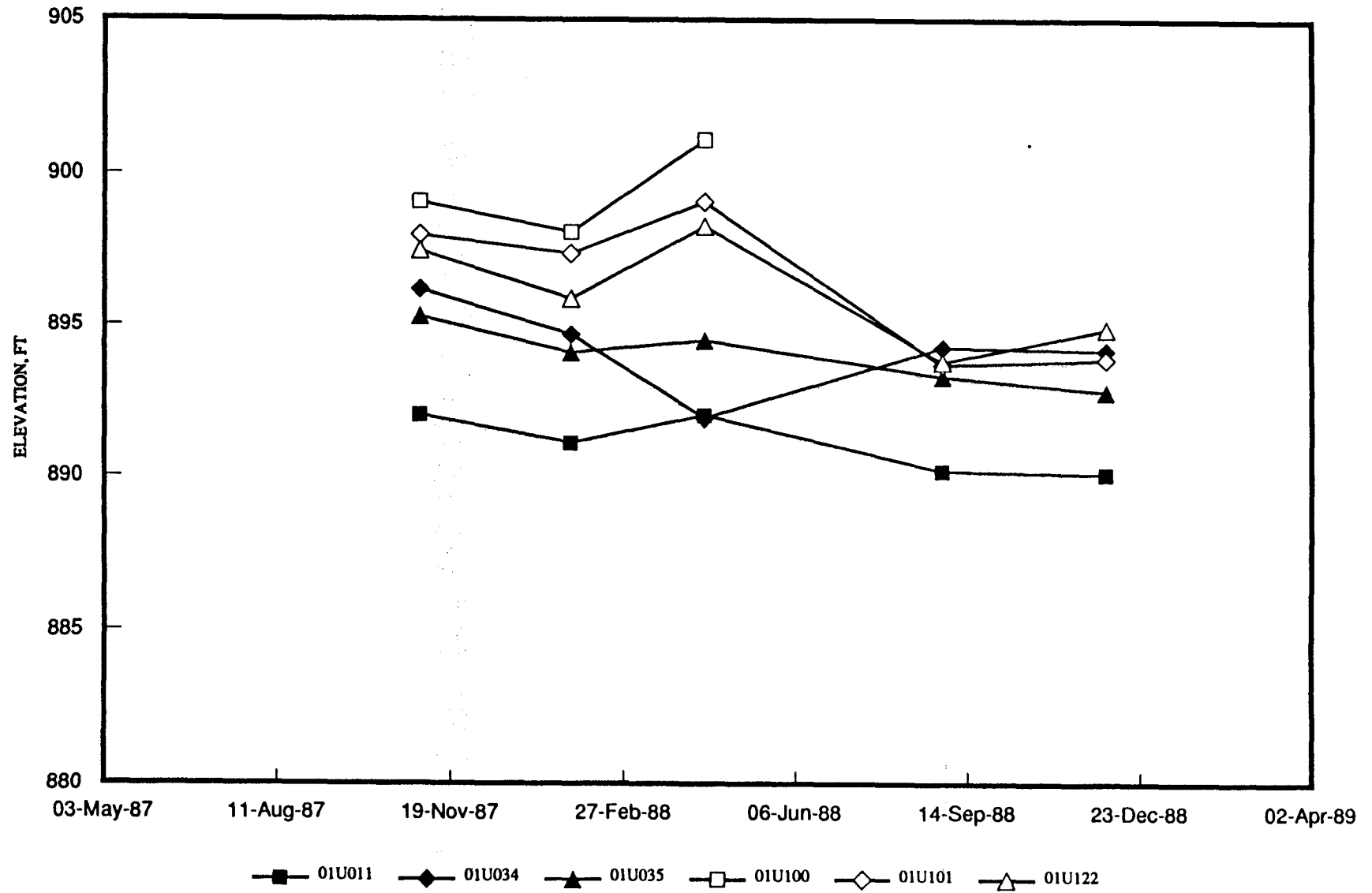

FIG. H-5, October, 1989
WENCK ASSOCIATES, INC.

GROUNDWATER HYDROGRAPHS

TWIN CITIES ARMY AMMUNITION PLANT

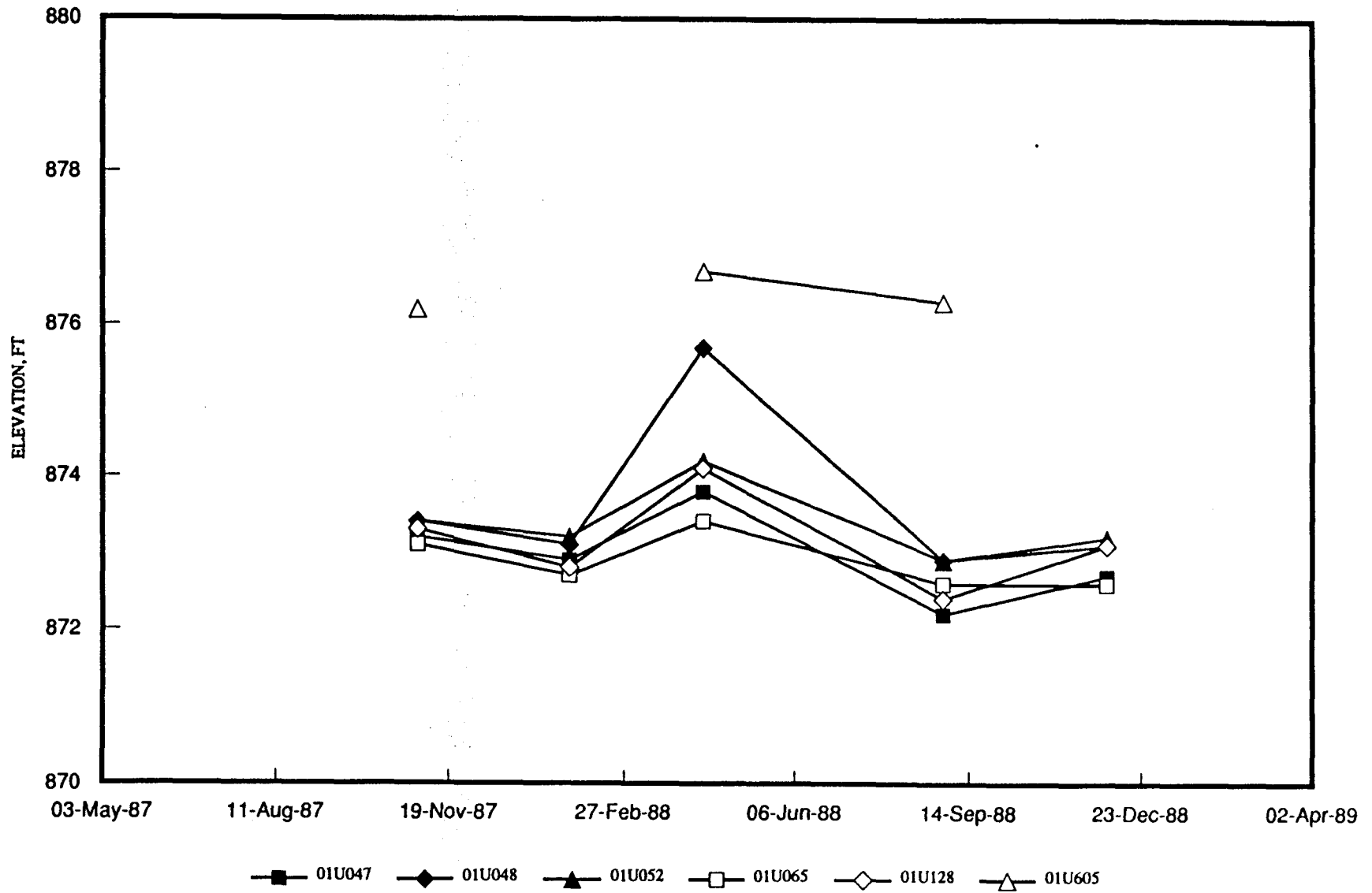

FIG. H-6, October, 1989
WENCK ASSOCIATES, INC.

GROUNDWATER HYDROGRAPHS

TWIN CITIES ARMY AMMUNITION PLANT

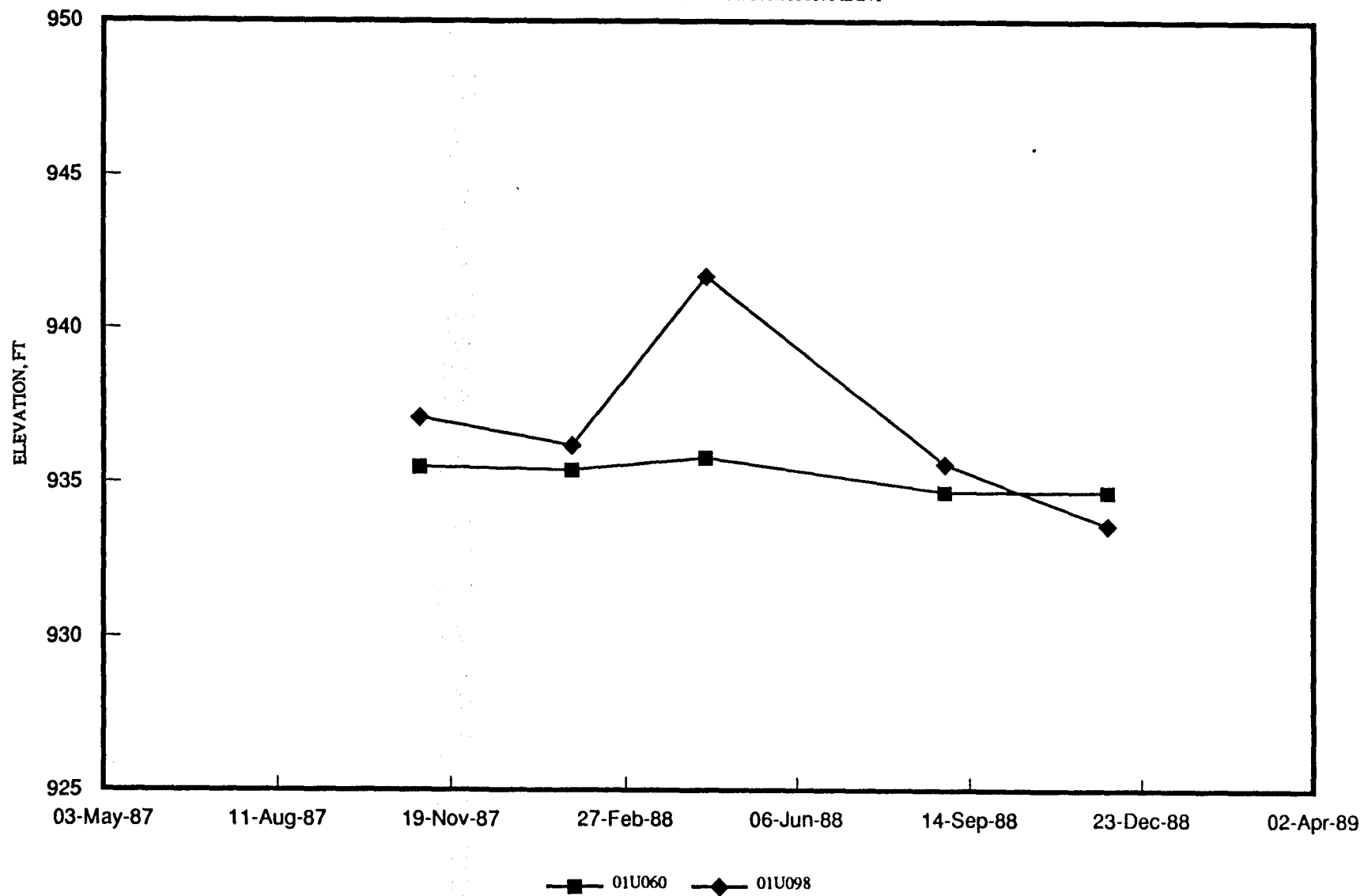

FIG. H-7, October, 1989
WENCK ASSOCIATES, INC.

GROUNDWATER HYDROGRAPHS

TWIN CITIES ARMY AMMUNITION PLANT

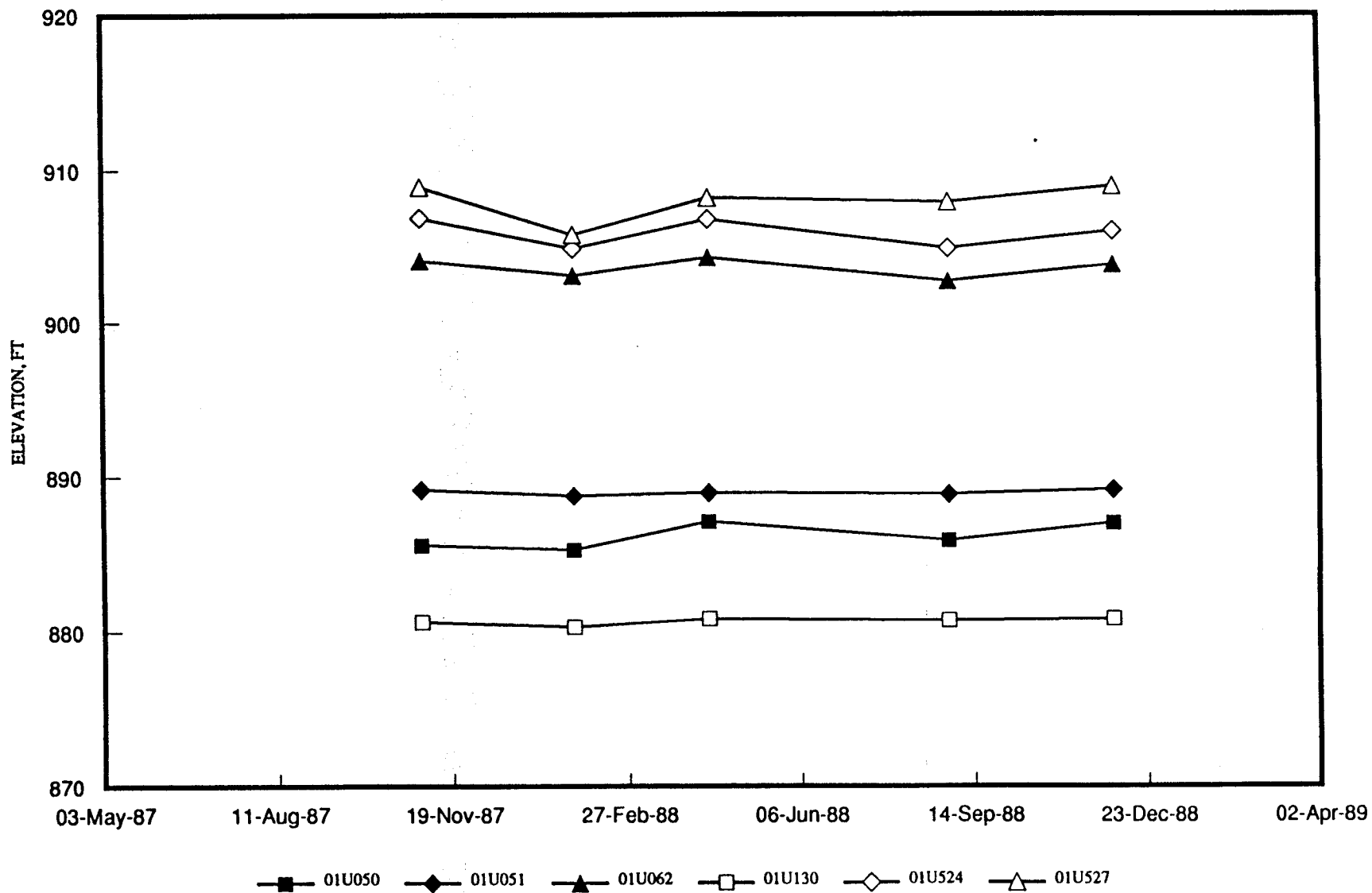

FIG. H-8, October, 1989
WENCK ASSOCIATES, INC.

GROUNDWATER HYDROGRAPHS

TWIN CITIES ARMY AMMUNITION PLANT

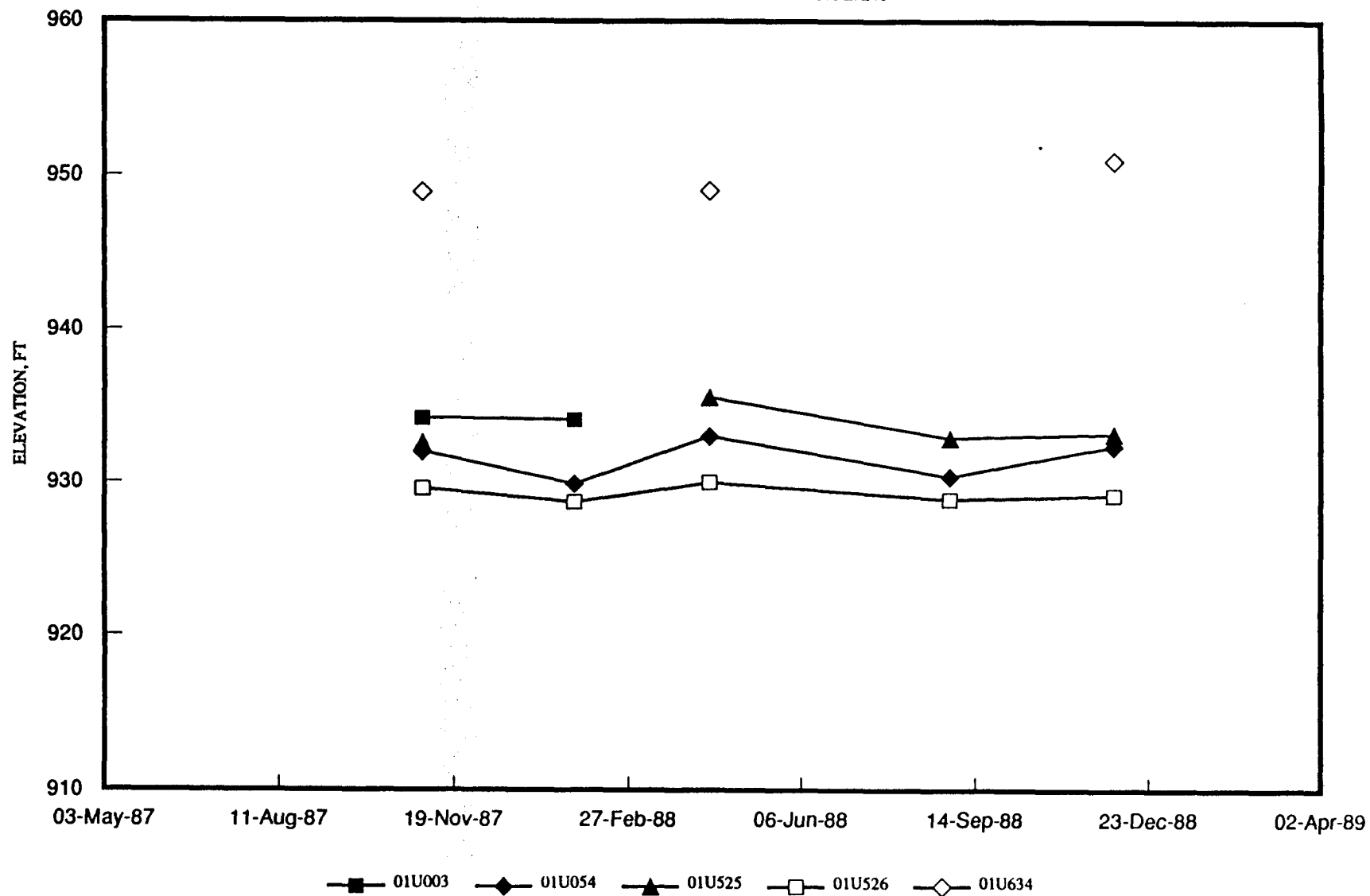

FIG. H-9, October, 1989
WENCK ASSOCIATES, INC.

GROUNDWATER HYDROGRAPHS

TWIN CITIES ARMY AMMUNITION PLANT

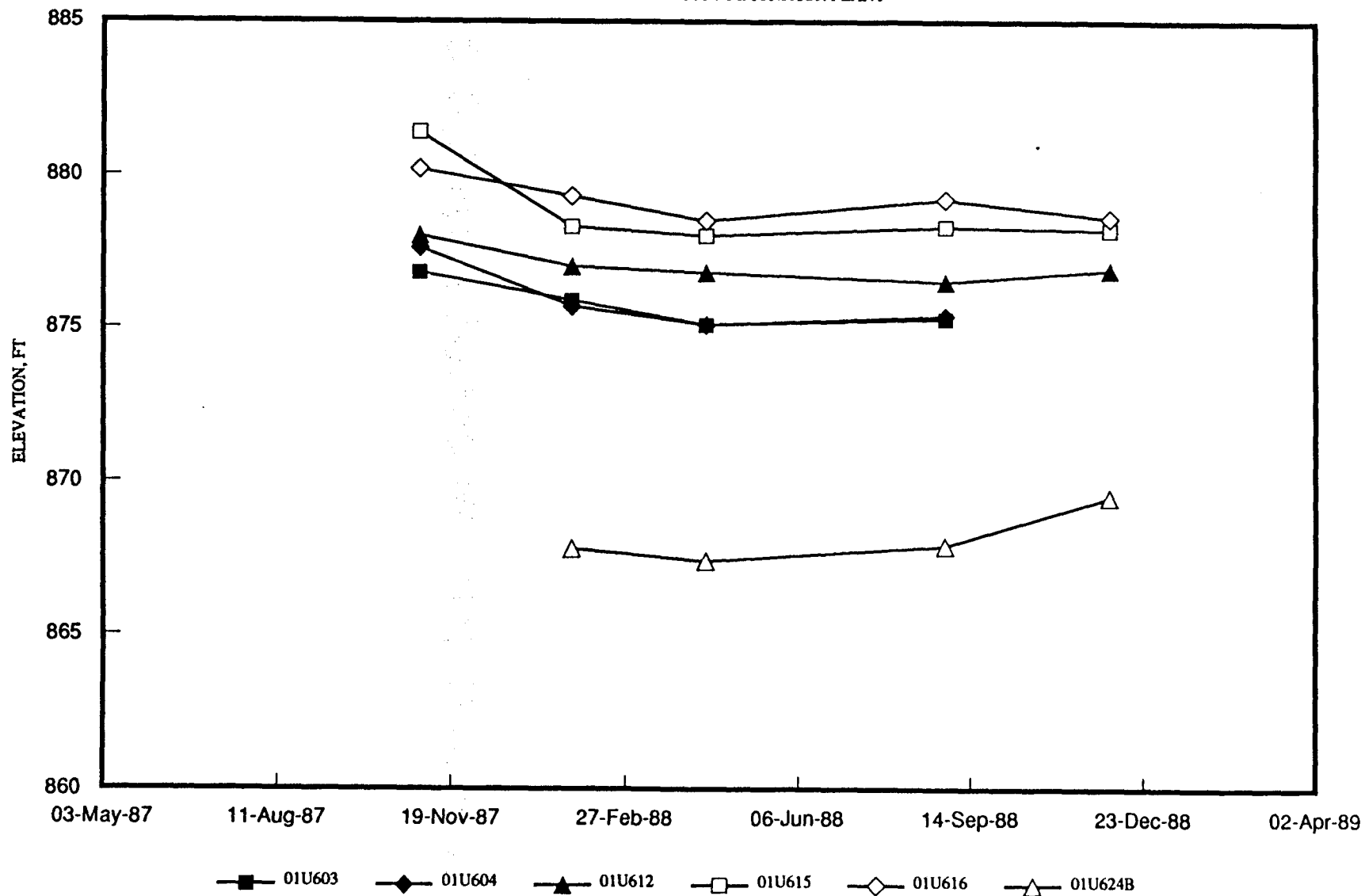

FIG. H-10, October, 1989
WENCK ASSOCIATES, INC.

GROUNDWATER HYDROGRAPHS

TWIN CITIES ARMY AMMUNITION PLANT

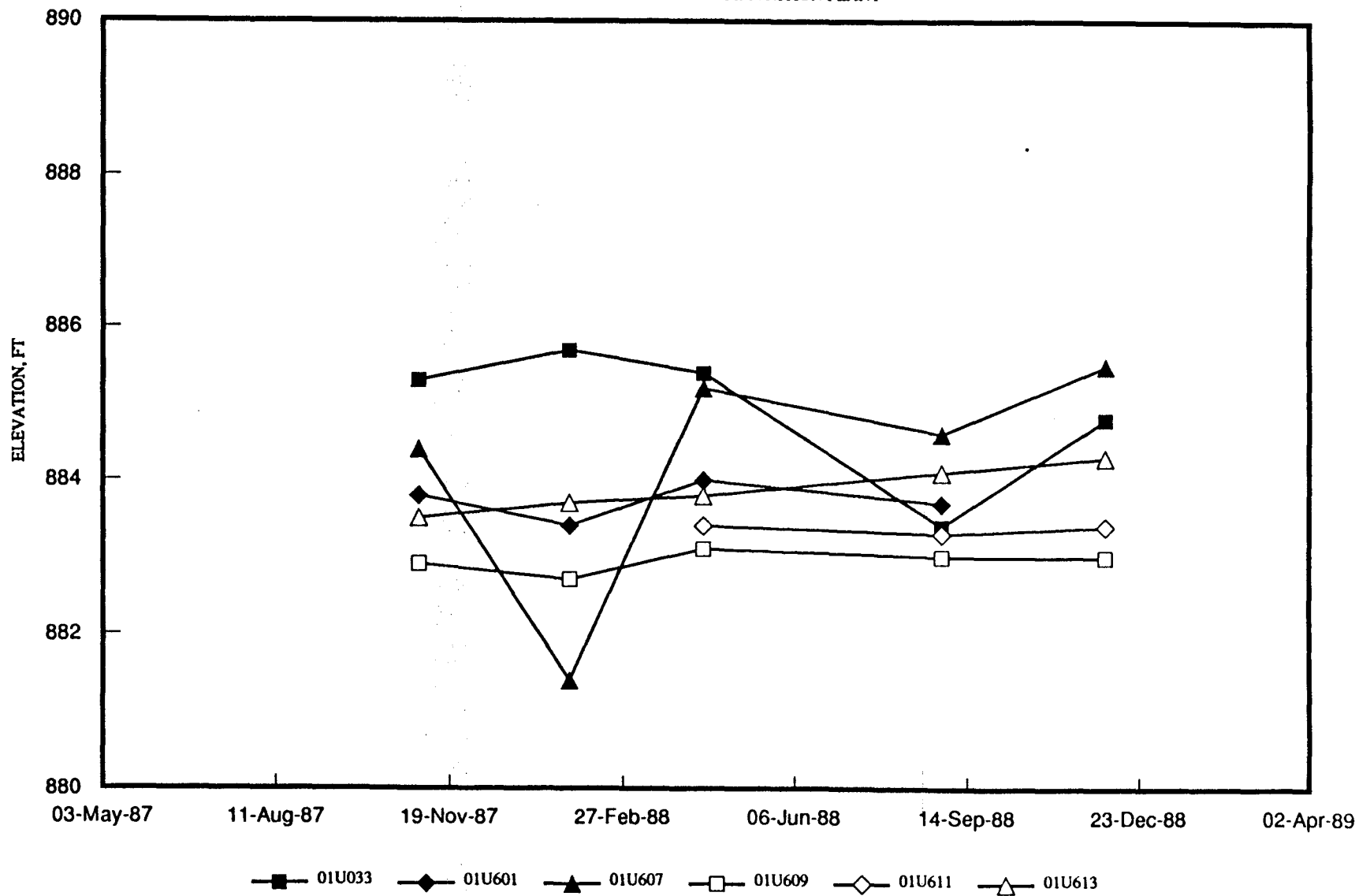

FIG. H-11, October, 1989
WENCK ASSOCIATES, INC.

GROUNDWATER HYDROGRAPHS

TWIN CITIES ARMY AMMUNITION PLANT

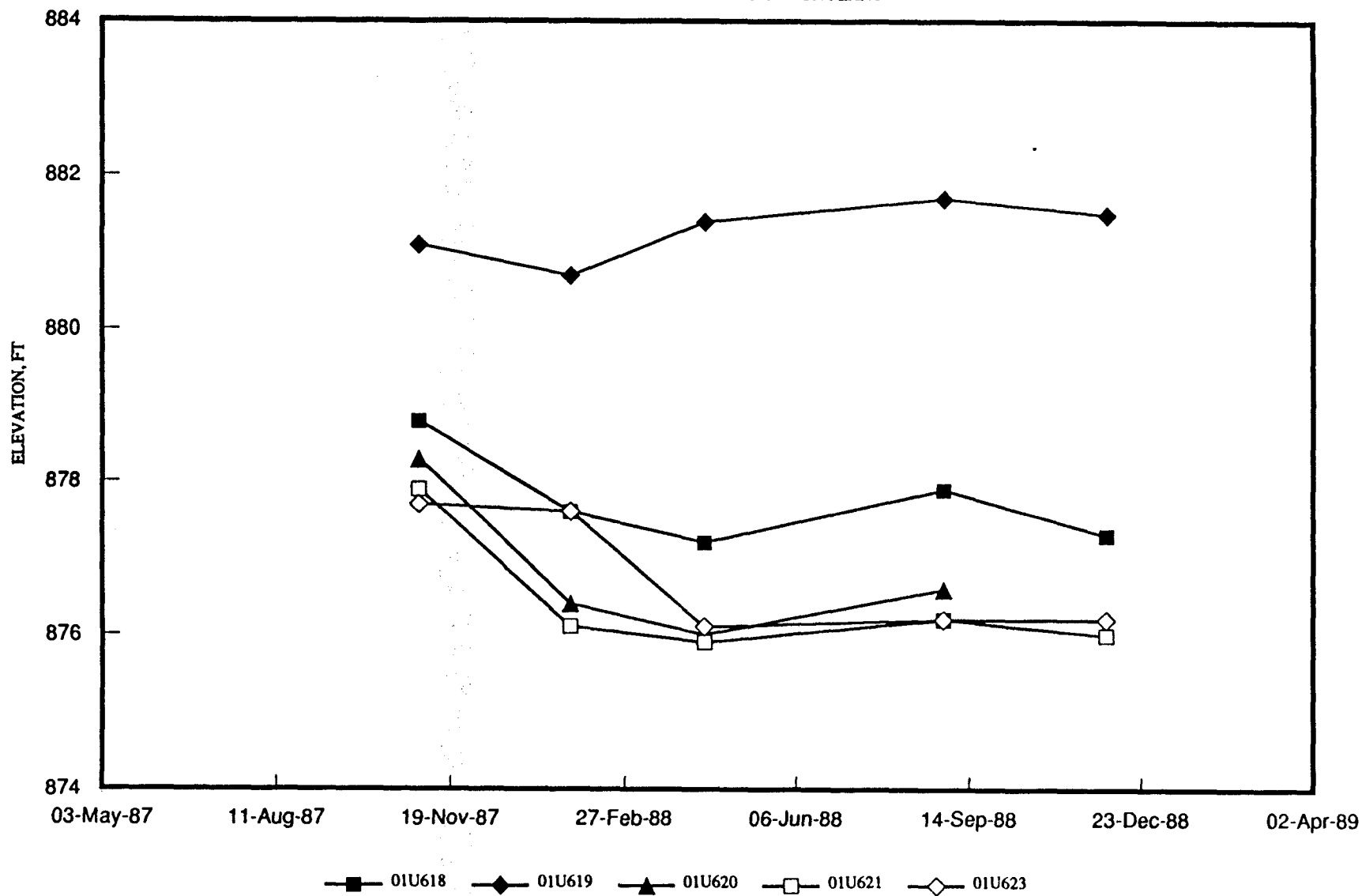

FIG. H-12, October, 1989
WENCK ASSOCIATES, INC.

GROUNDWATER HYDROGRAPHS

TWIN CITIES ARMY AMMUNITION PLANT

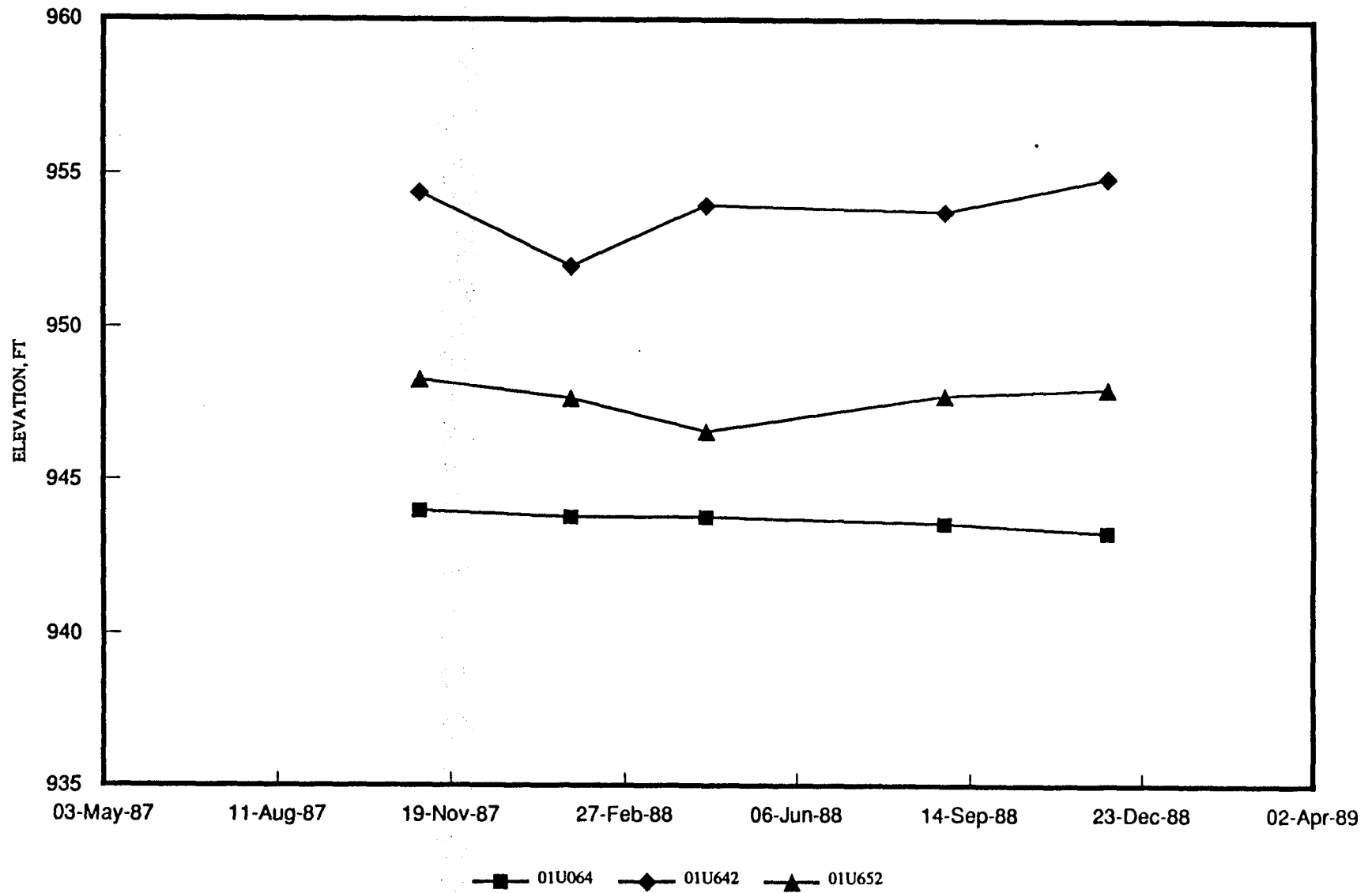

FIG. H-13, October, 1989
WENCK ASSOCIATES, INC.

I. UNIT 3 GROUNDWATER HYDROGRAPHS

GROUNDWATER HYDROGRAPHS

TWIN CITIES ARMY AMMUNITION PLANT

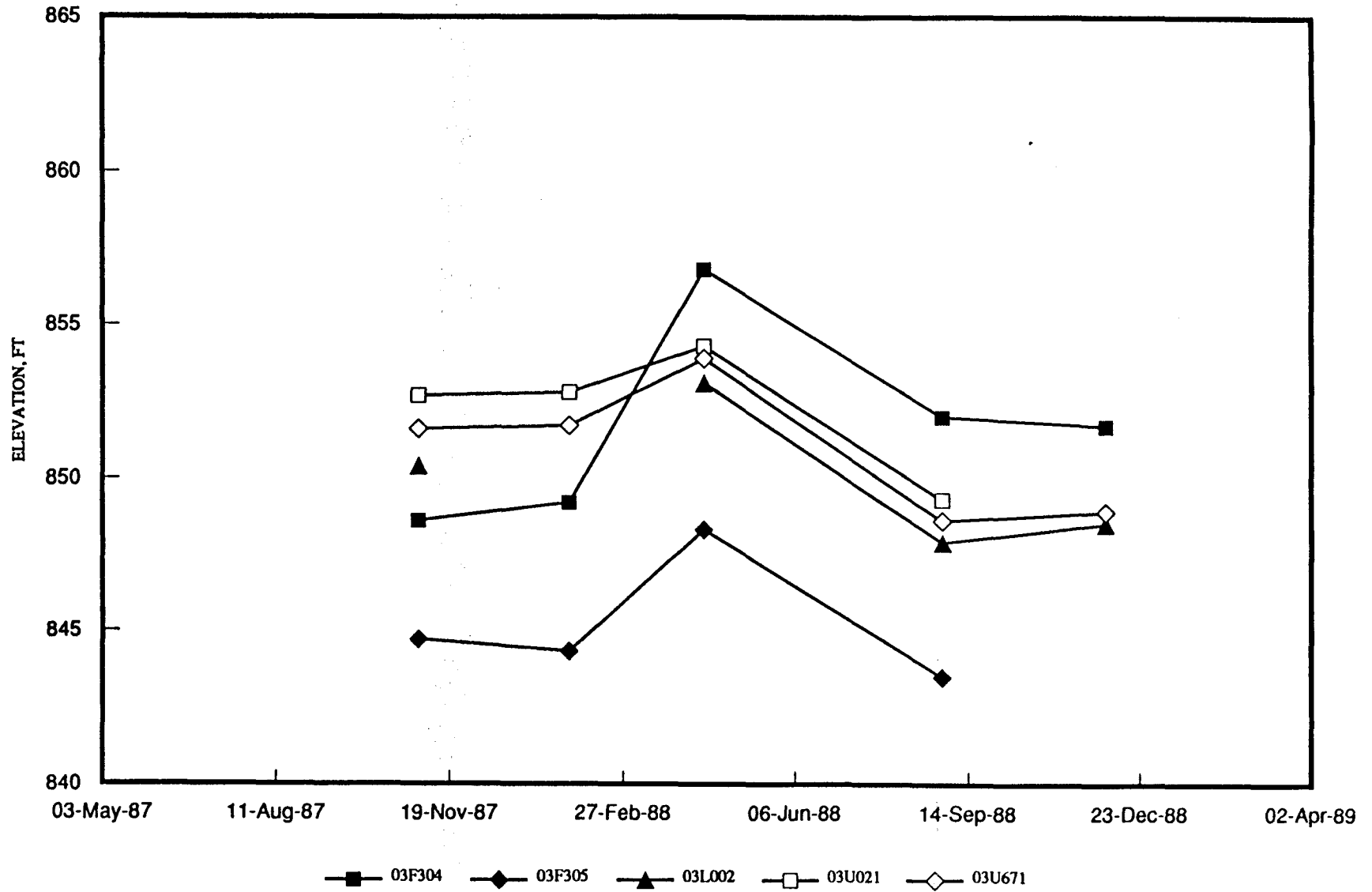

FIG. I-1, October, 1989
WENCK ASSOCIATES, INC.

GROUNDWATER HYDROGRAPHS

TWIN CITIES ARMY AMMUNITION PLANT

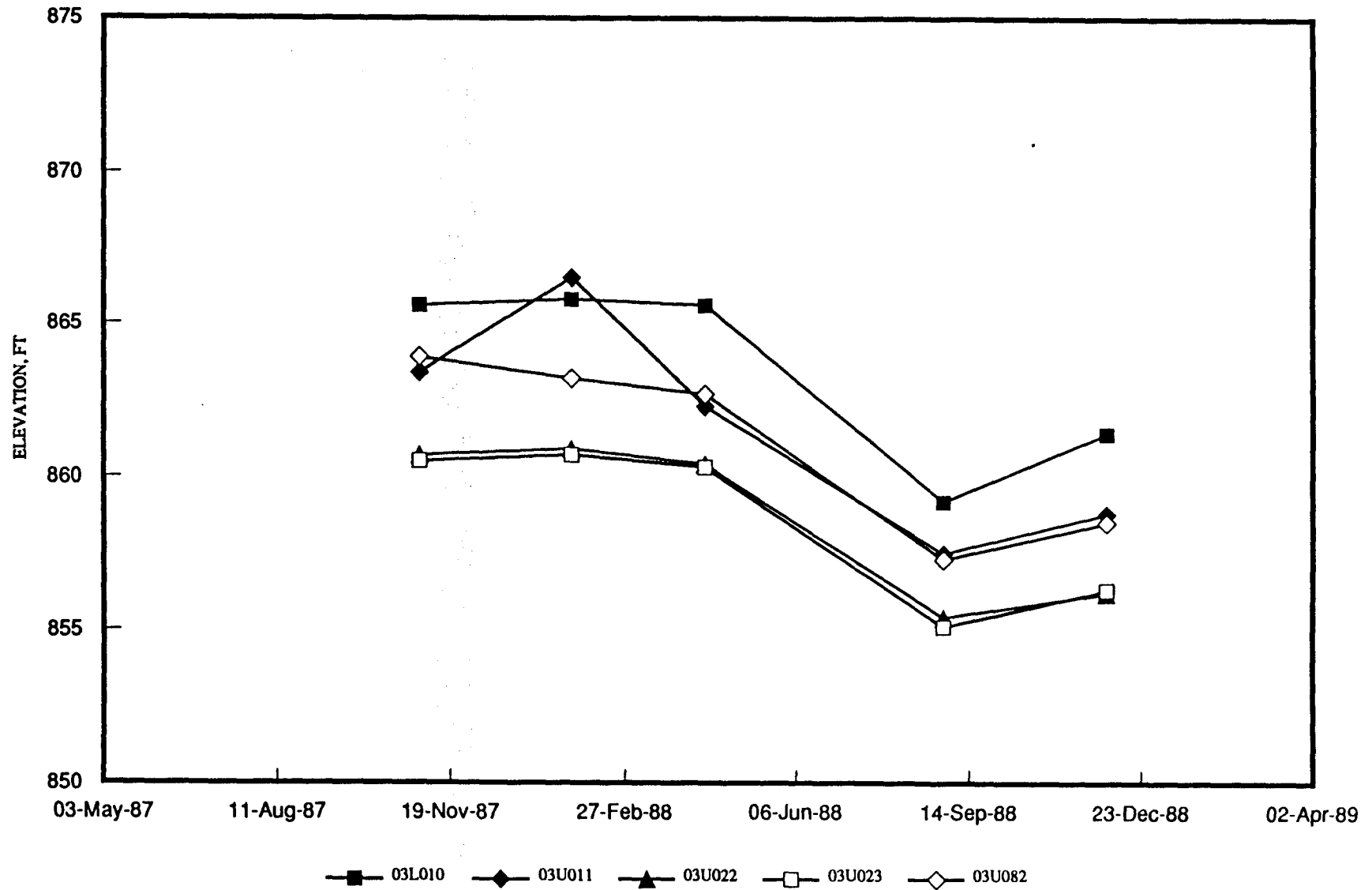

FIG. I-2, October, 1989
WENCK ASSOCIATES, INC.

GROUNDWATER HYDROGRAPHS

TWIN CITIES ARMY AMMUNITION PLANT

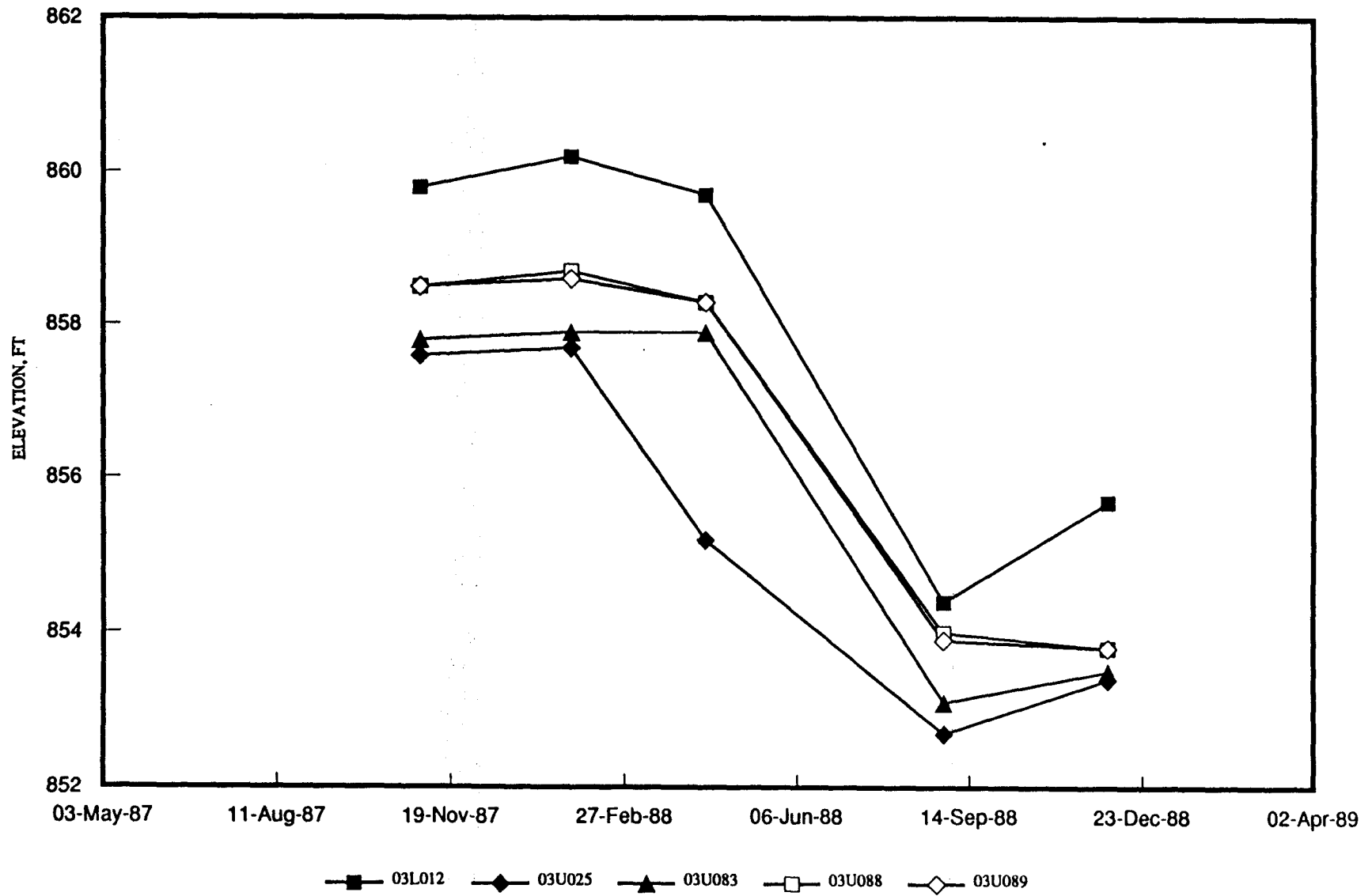

FIG. I-3, October, 1989
WENCK ASSOCIATES, INC.

GROUNDWATER HYDROGRAPHS

TWIN CITIES ARMY AMMUNITION PLANT

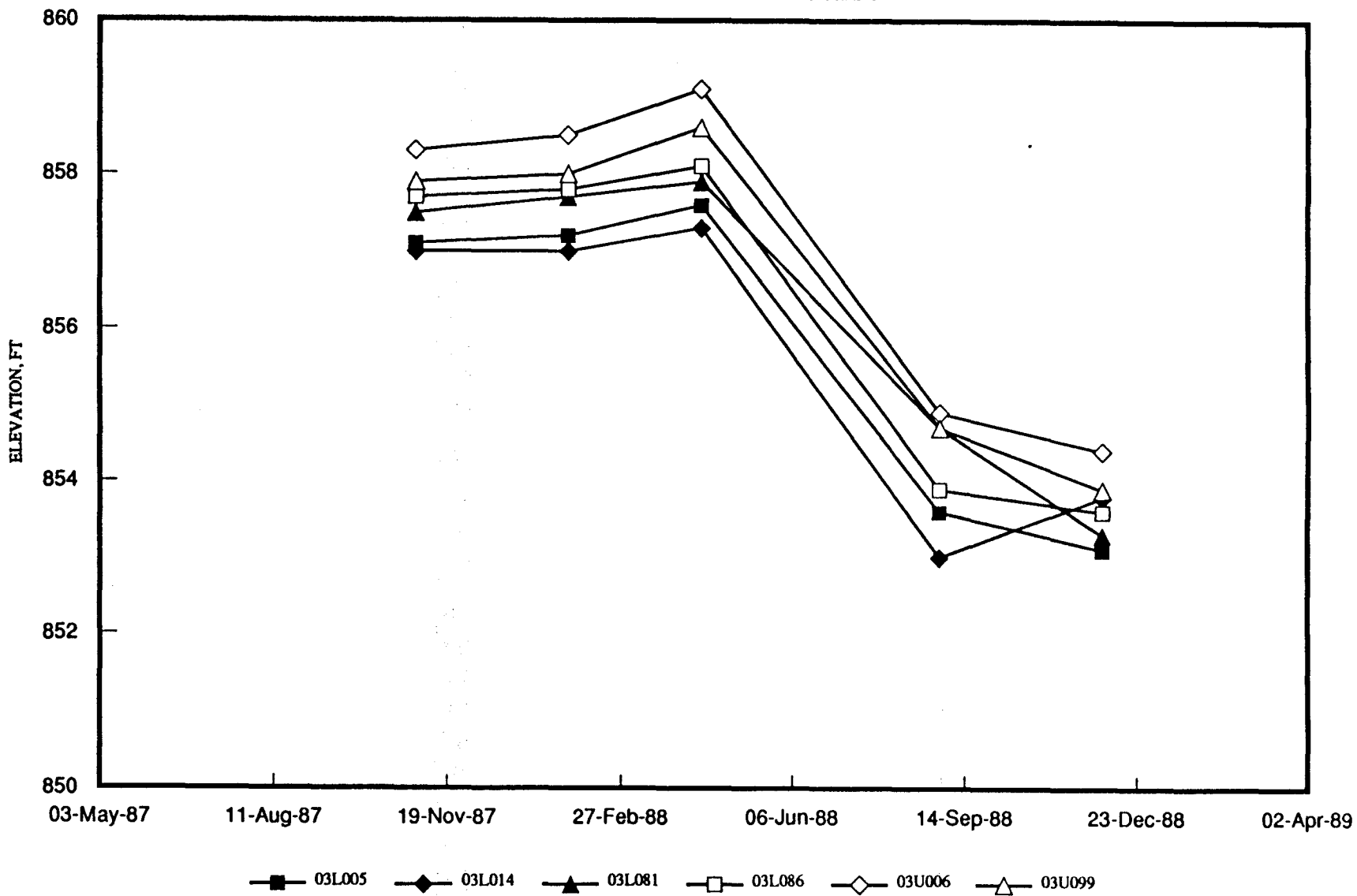

FIG. I-4, October, 1989
WENCK ASSOCIATES, INC.

GROUNDWATER HYDROGRAPHS

TWIN CITIES ARMY AMMUNITION PLANT

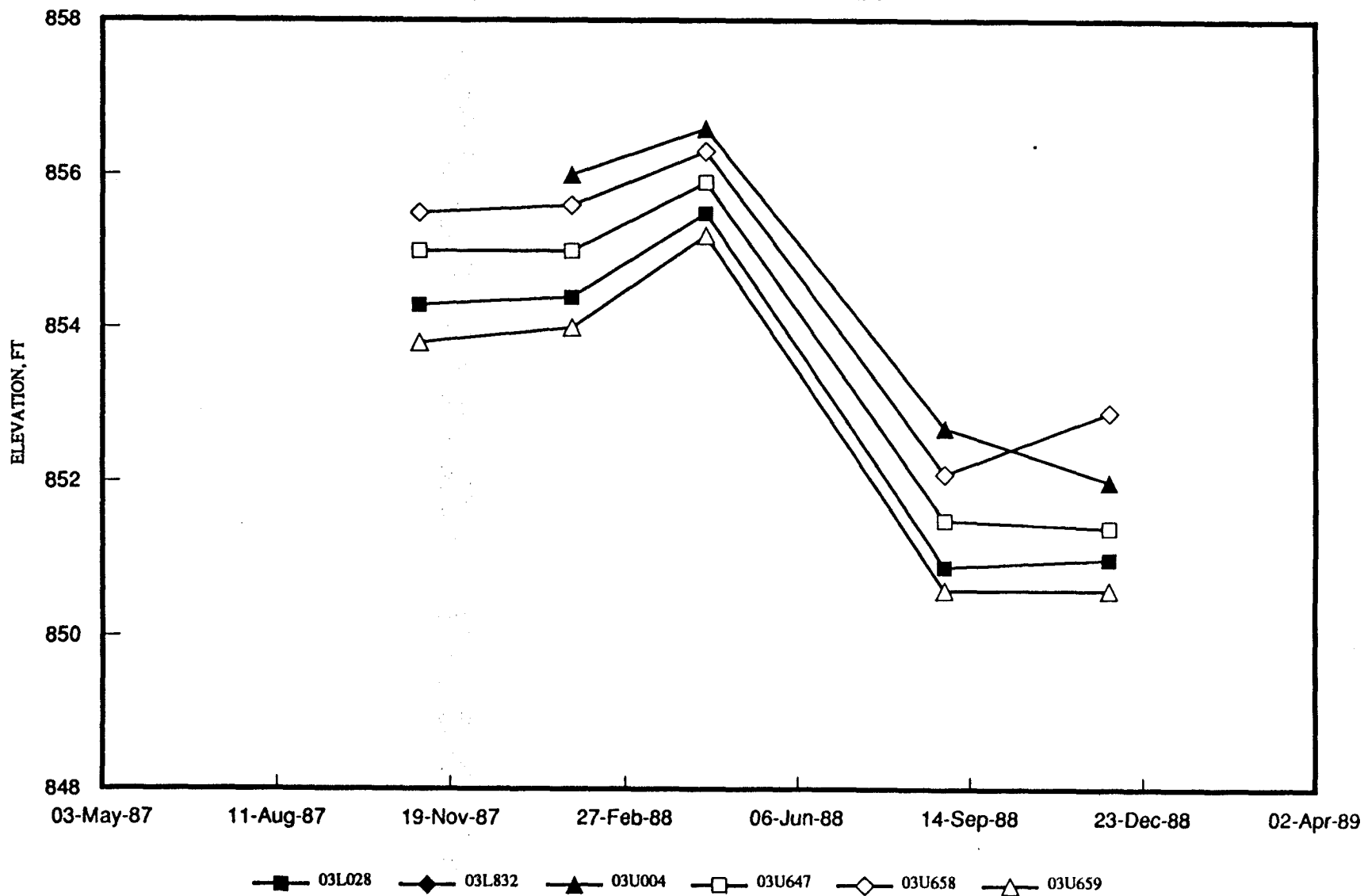

FIG. I-5, October, 1989
WENCK ASSOCIATES, INC.

GROUNDWATER HYDROGRAPHS

TWIN CITIES ARMY AMMUNITION PLANT

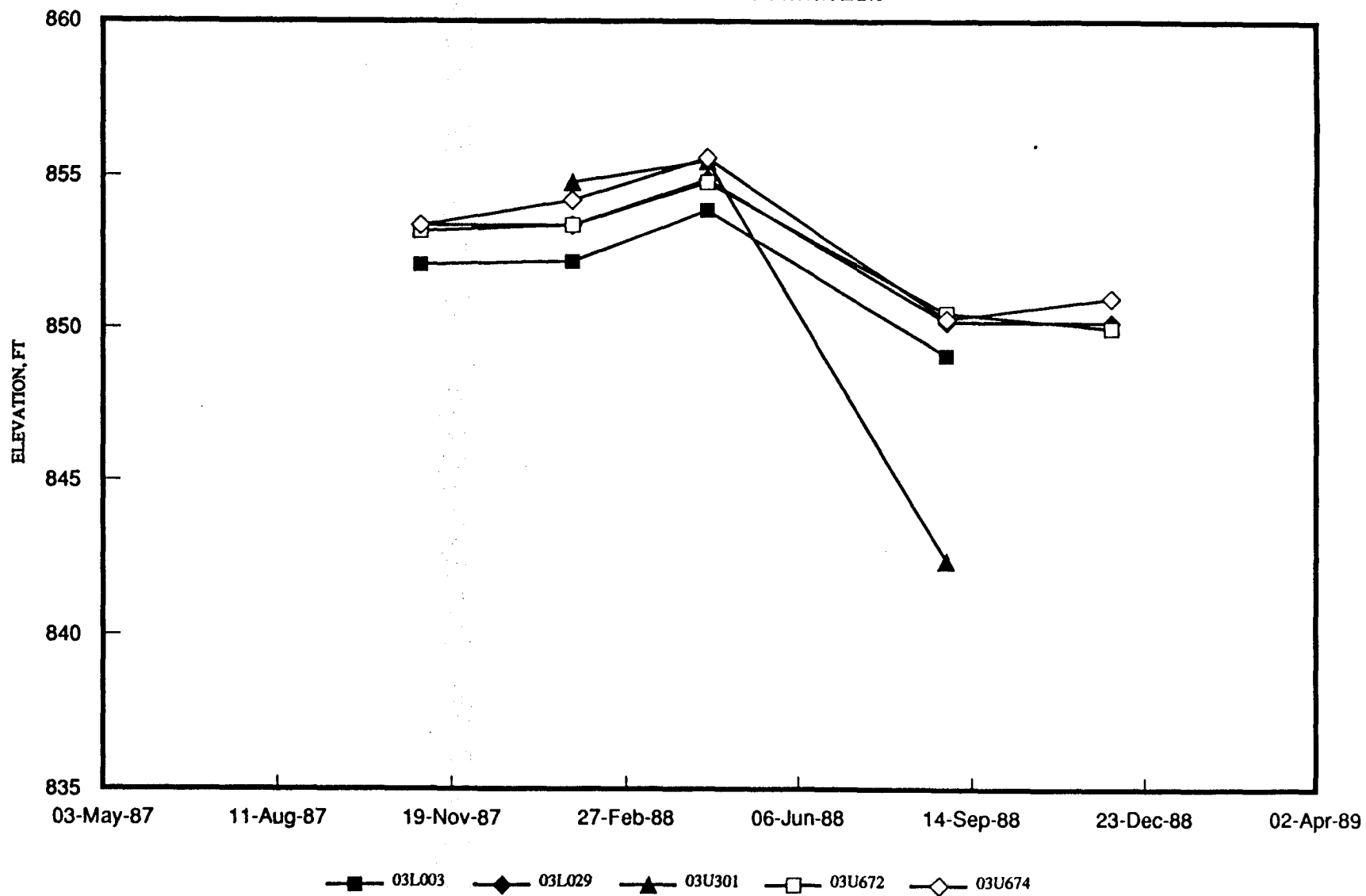

FIG. I-6, October, 1989
WENCK ASSOCIATES, INC.

GROUNDWATER HYDROGRAPHS

TWIN CITIES ARMY AMMUNITION PLANT

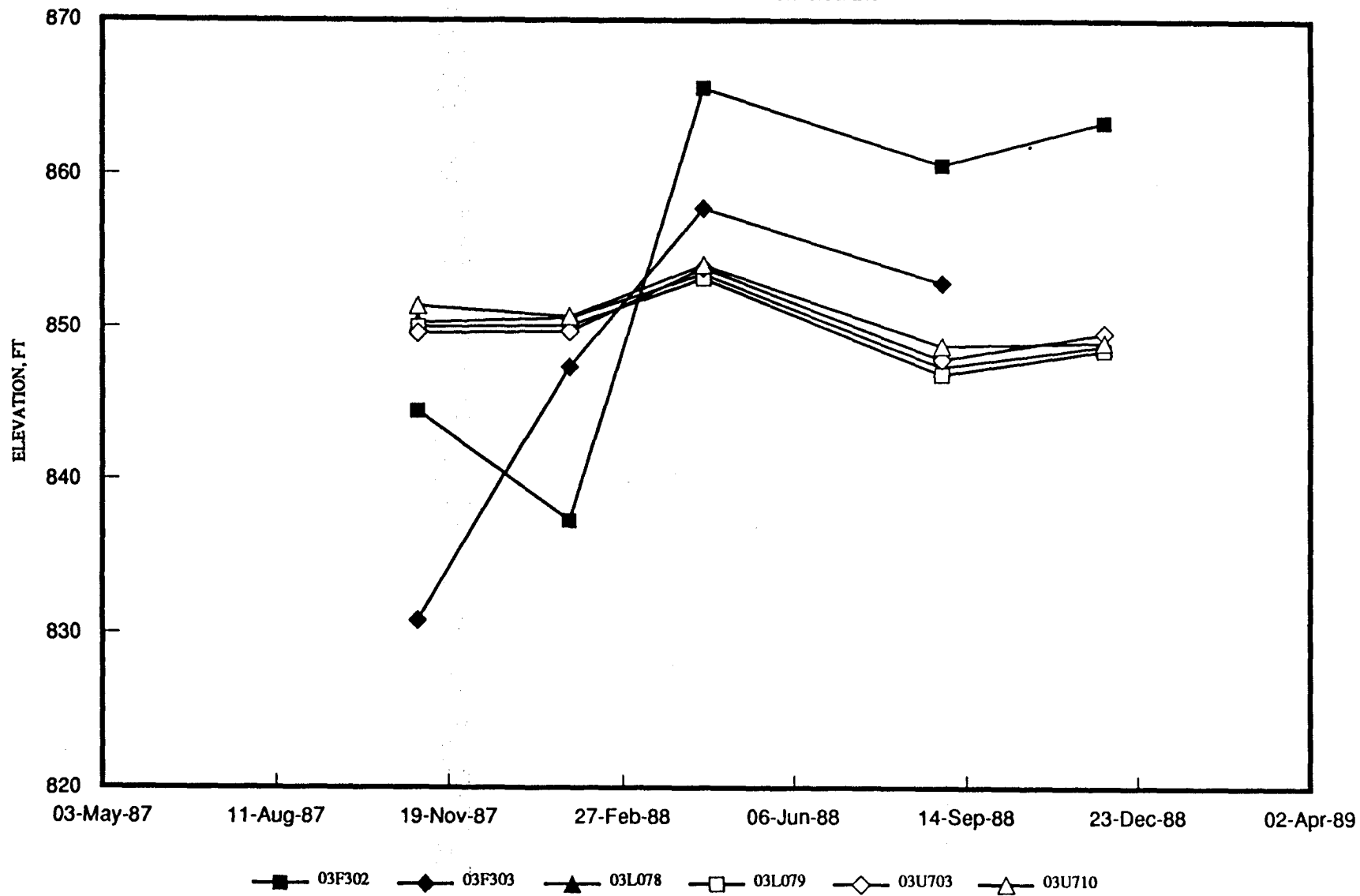

FIG. I-7, October, 1989
WENCK ASSOCIATES, INC.

GROUNDWATER HYDROGRAPHS

TWIN CITIES ARMY AMMUNITION PLANT

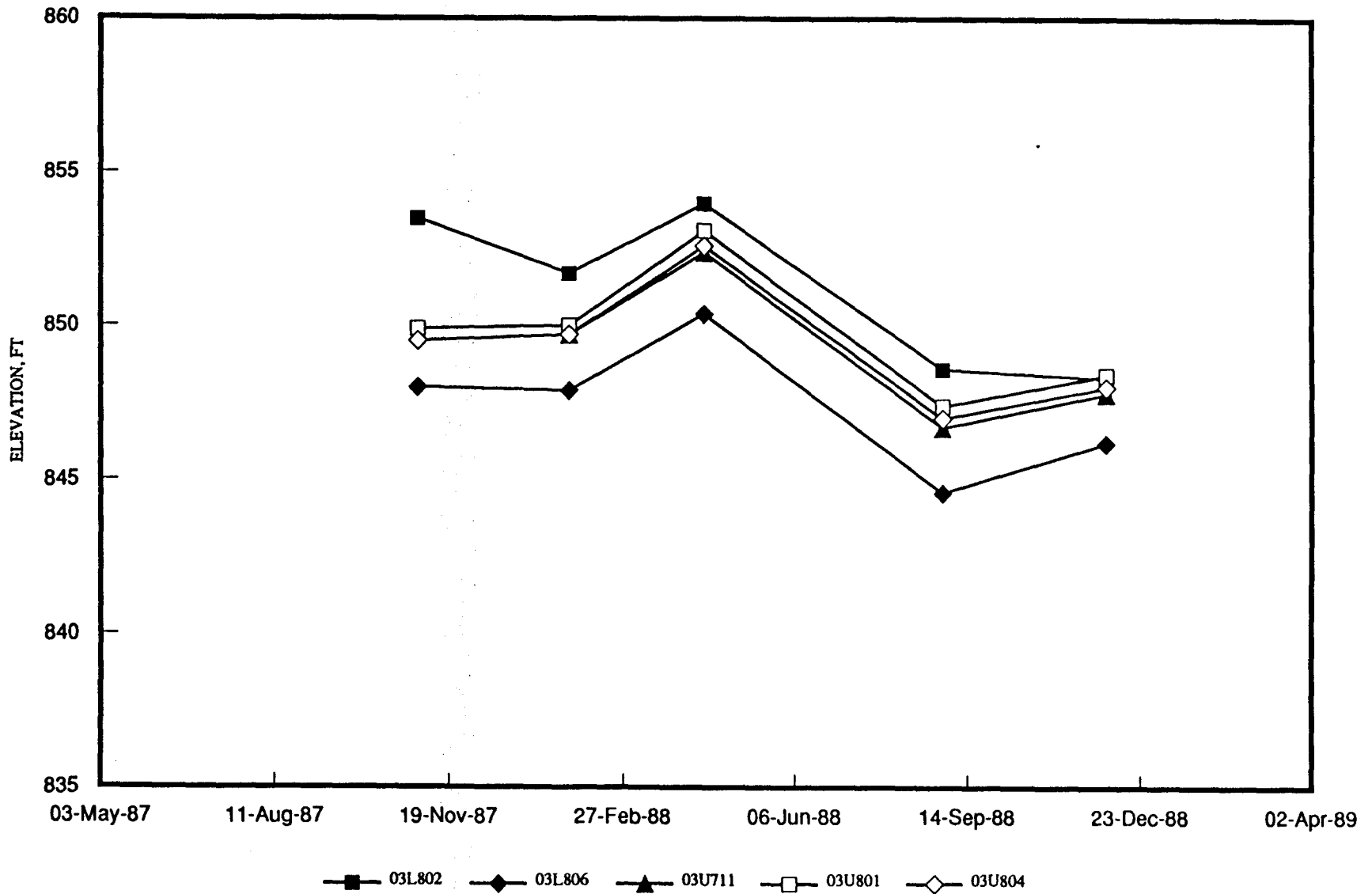

FIG. I-8, October, 1989
WENCK ASSOCIATES, INC.

GROUNDWATER HYDROGRAPHS

TWIN CITIES ARMY AMMUNITION PLANT

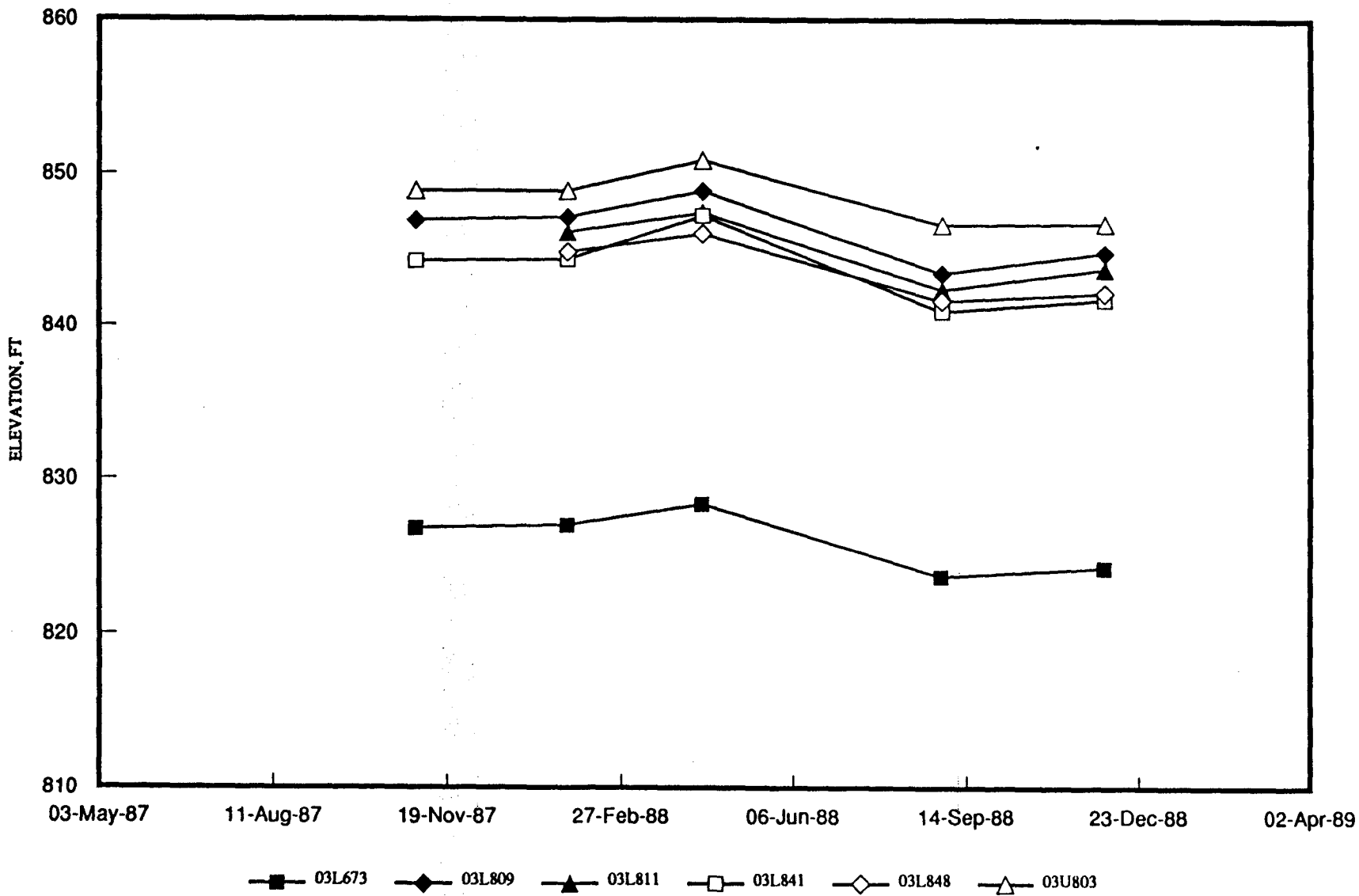

FIG. I-9, October, 1989
WENCK ASSOCIATES, INC.

GROUNDWATER HYDROGRAPHS

TWIN CITIES ARMY AMMUNITION PLANT

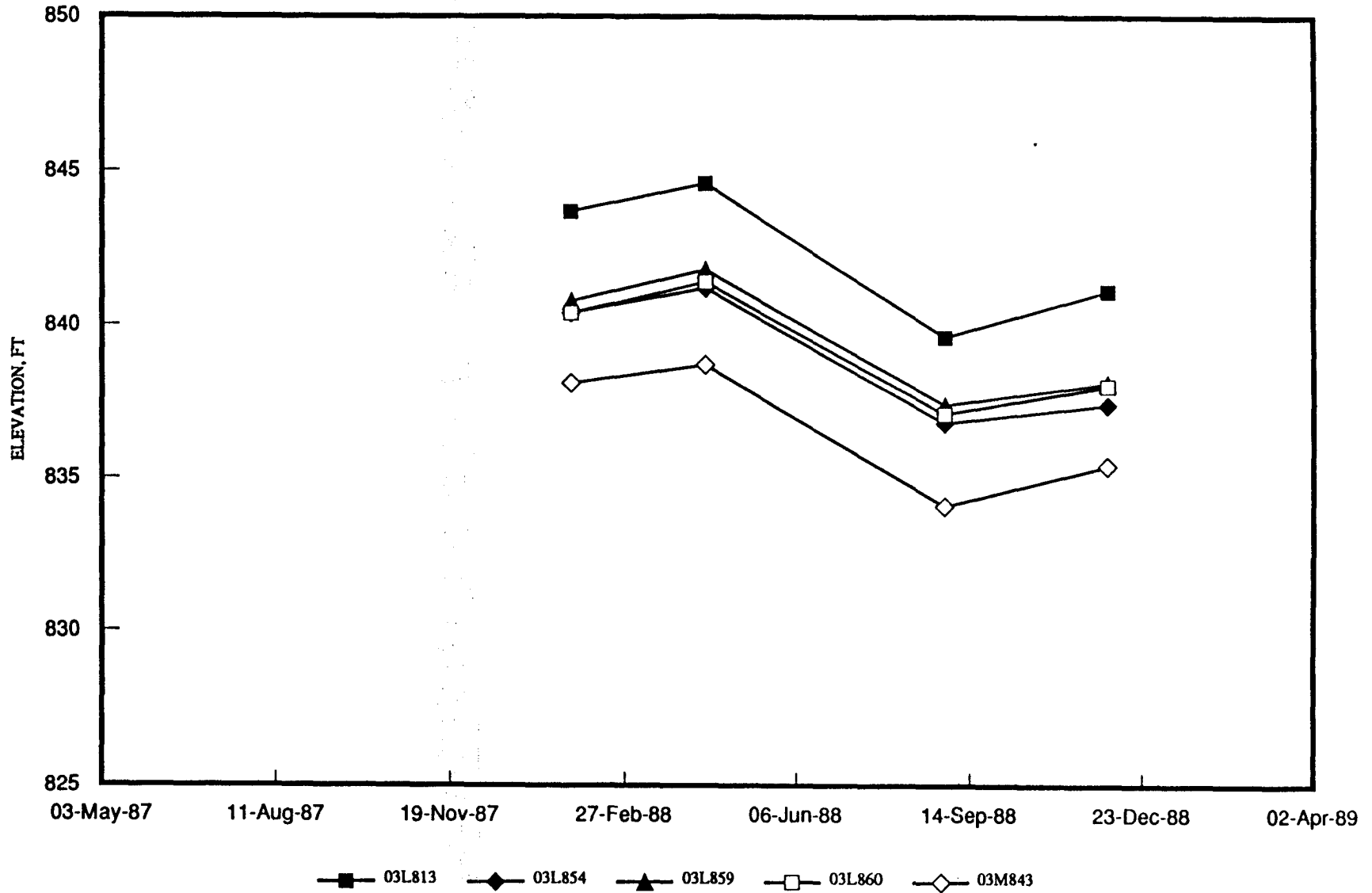

FIG. I-10, October, 1989
WENCK ASSOCIATES, INC.

GROUNDWATER HYDROGRAPHS

TWIN CITIES ARMY AMMUNITION PLANT

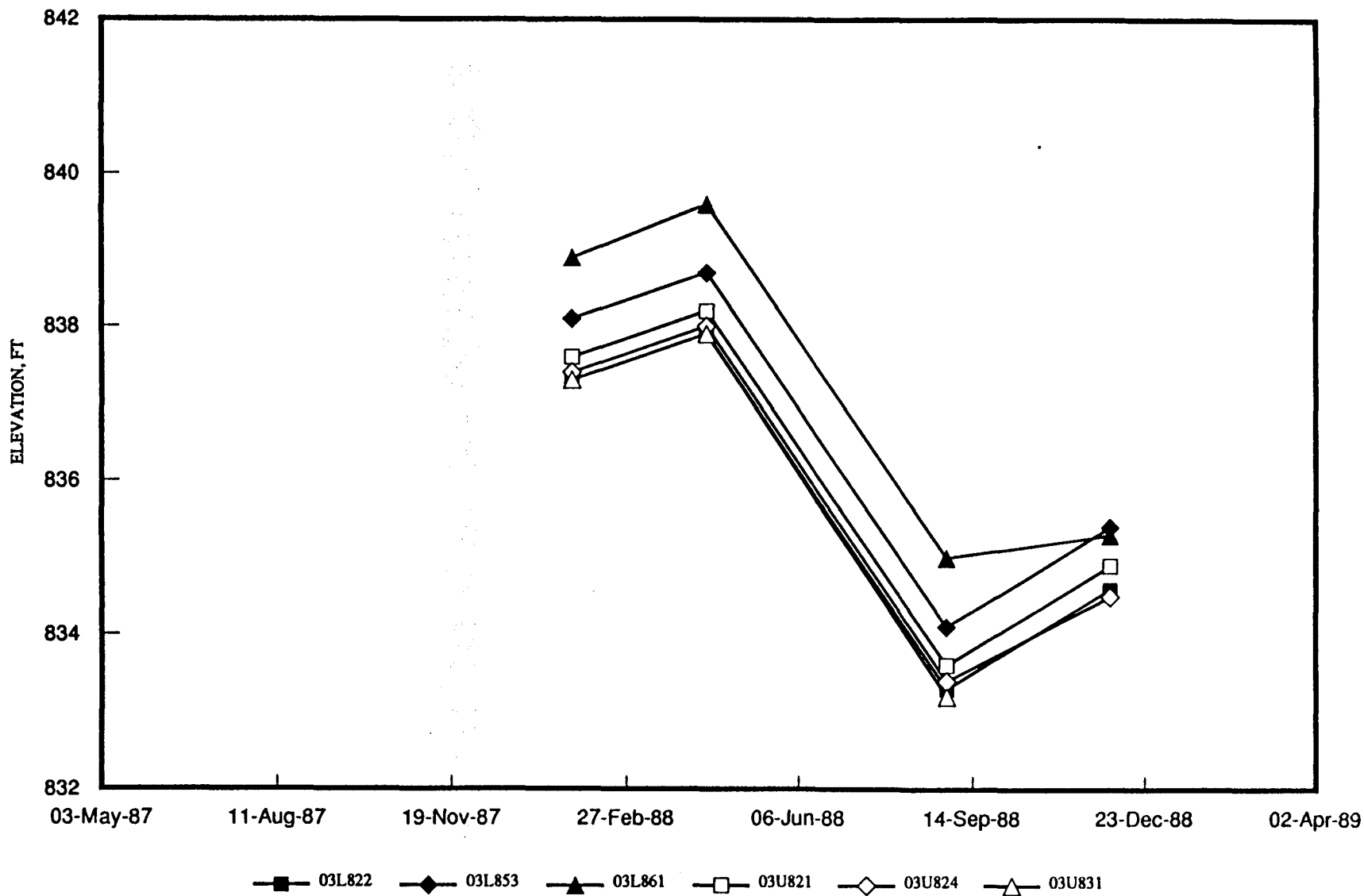

FIG. I-11, October, 1989
WENCK ASSOCIATES, INC.

GROUNDWATER HYDROGRAPHS

TWIN CITIES ARMY AMMUNITION PLANT

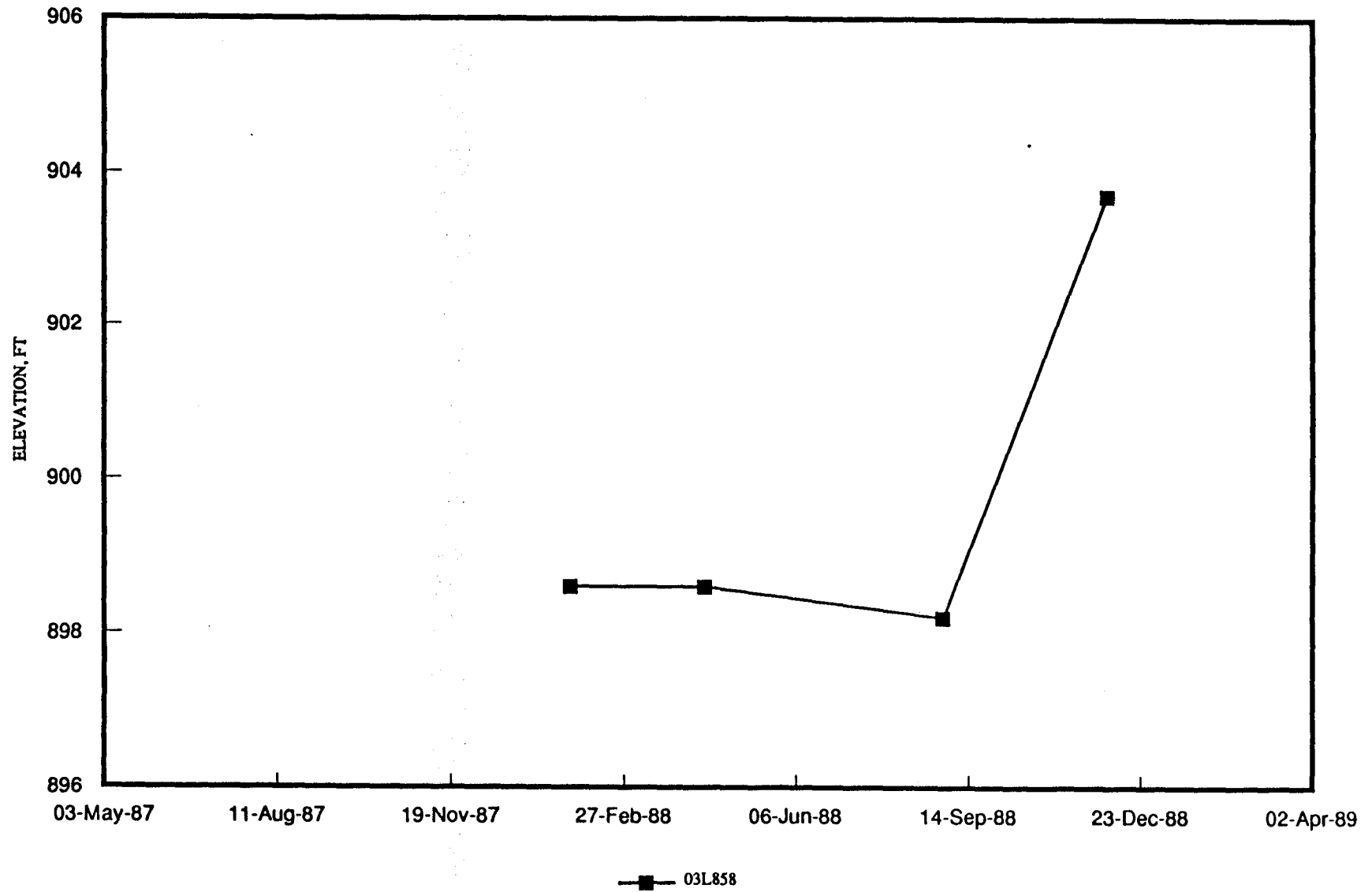

FIG. I-12, October, 1989
WENCK ASSOCIATES, INC.

GROUNDWATER HYDROGRAPHS

TWIN CITIES ARMY AMMUNITION PLANT

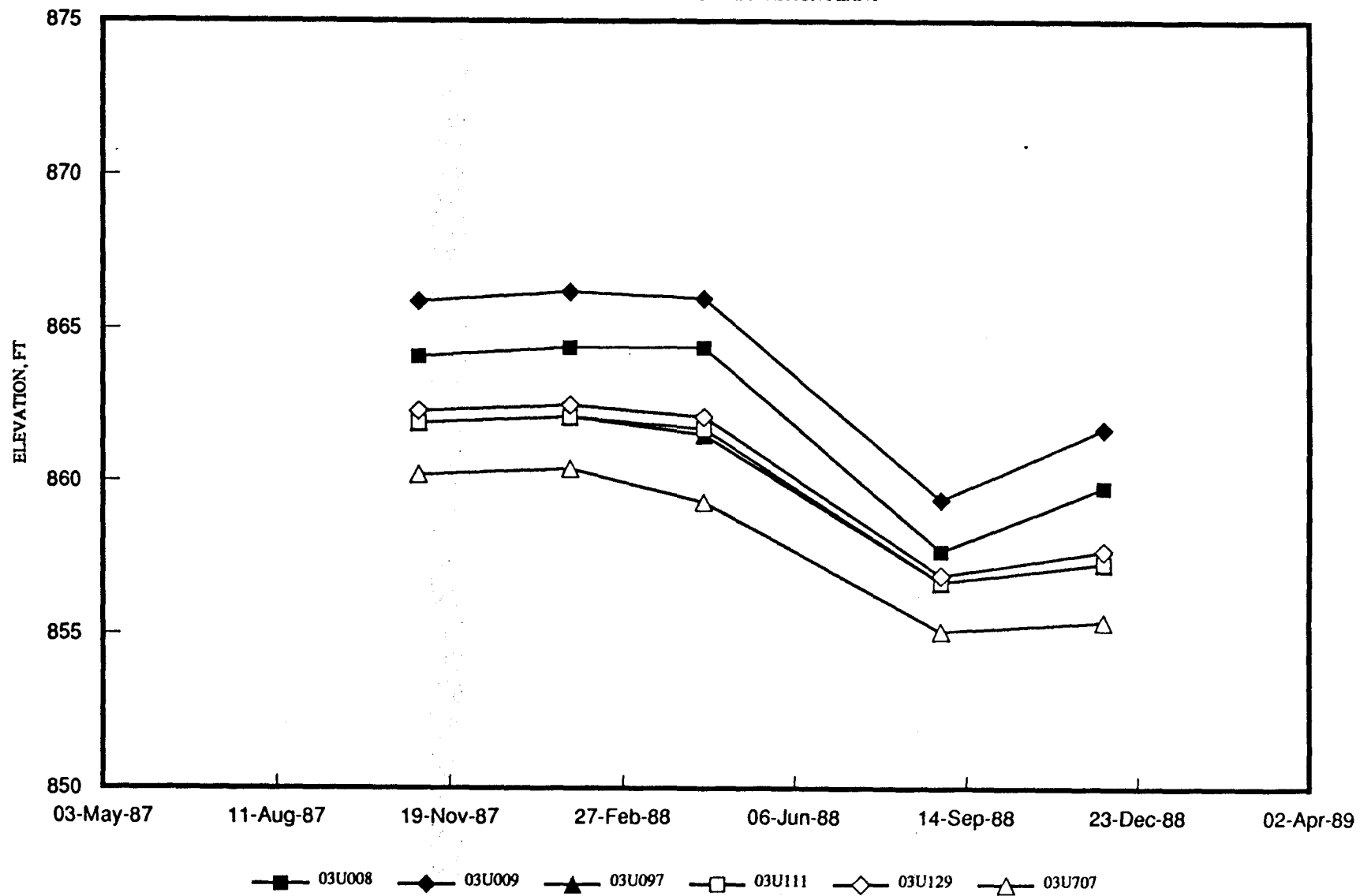

FIG. I-13, October, 1989
WENCK ASSOCIATES, INC.

GROUNDWATER HYDROGRAPHS

TWIN CITIES ARMY AMMUNITION PLANT

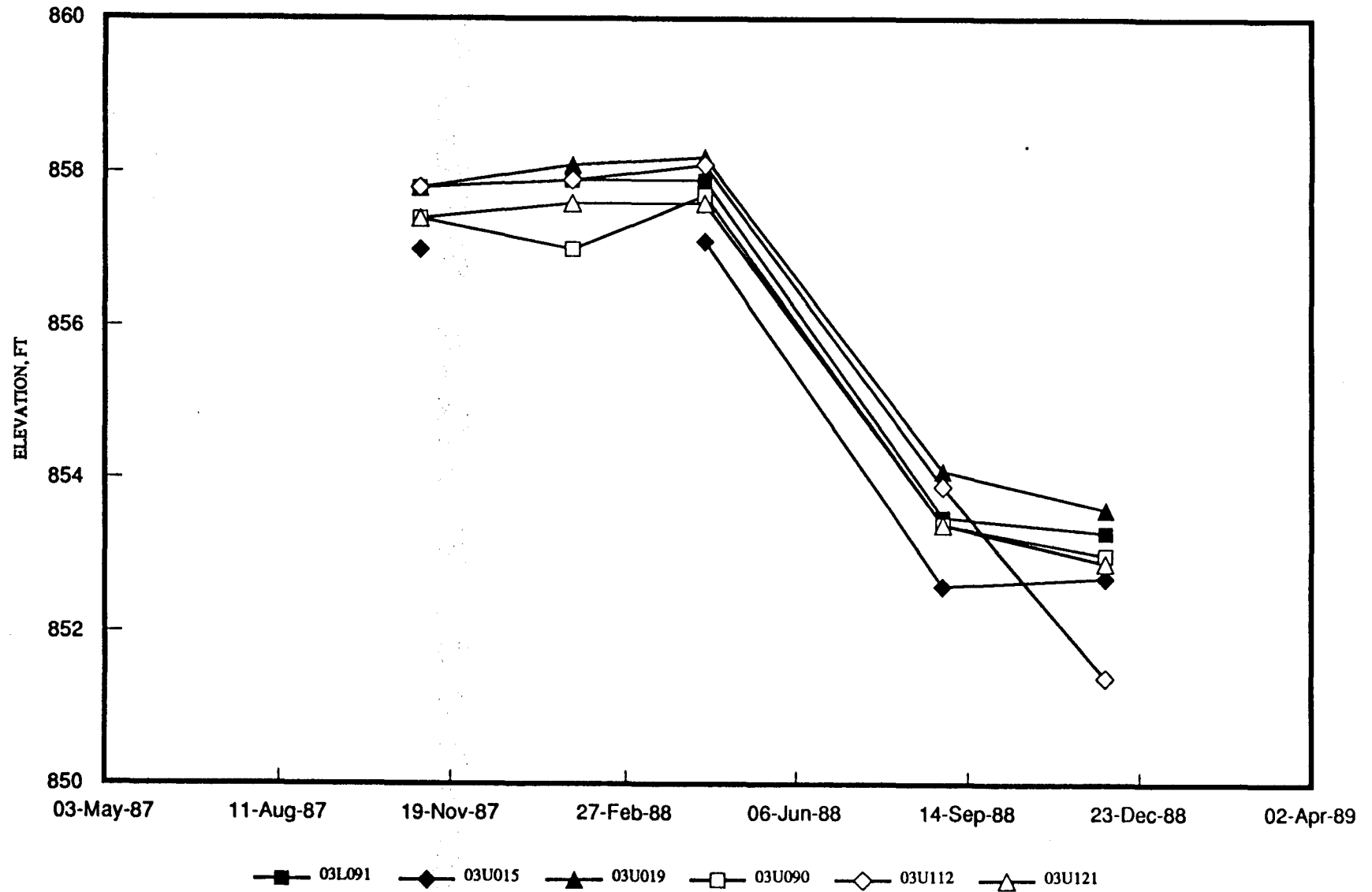

FIG. I-14, October, 1989
WENCK ASSOCIATES, INC.

GROUNDWATER HYDROGRAPHS

TWIN CITIES ARMY AMMUNITION PLANT

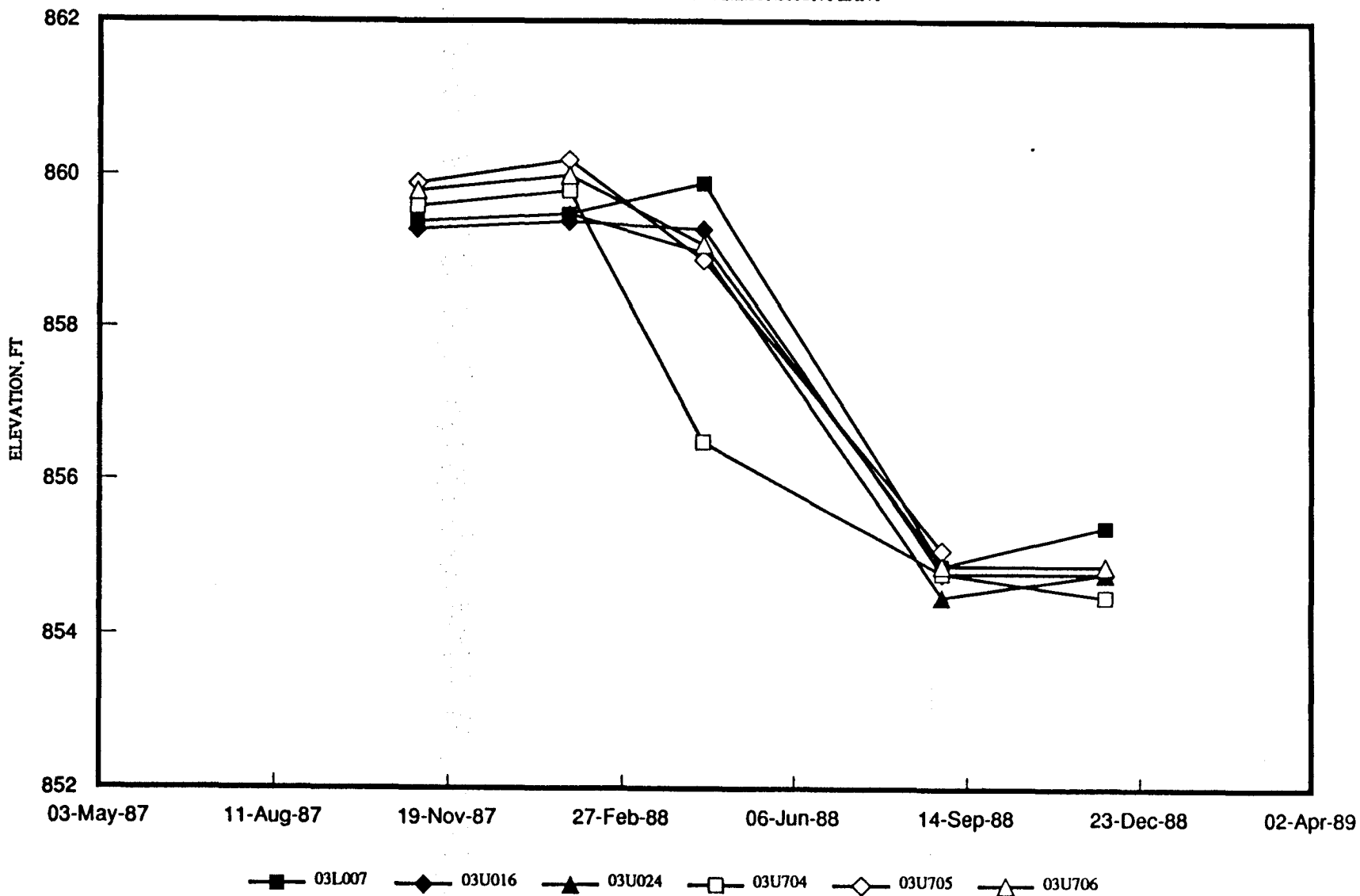

FIG. I-15, October, 1989
WENCK ASSOCIATES, INC.

GROUNDWATER HYDROGRAPHS

TWIN CITIES ARMY AMMUNITION PLANT

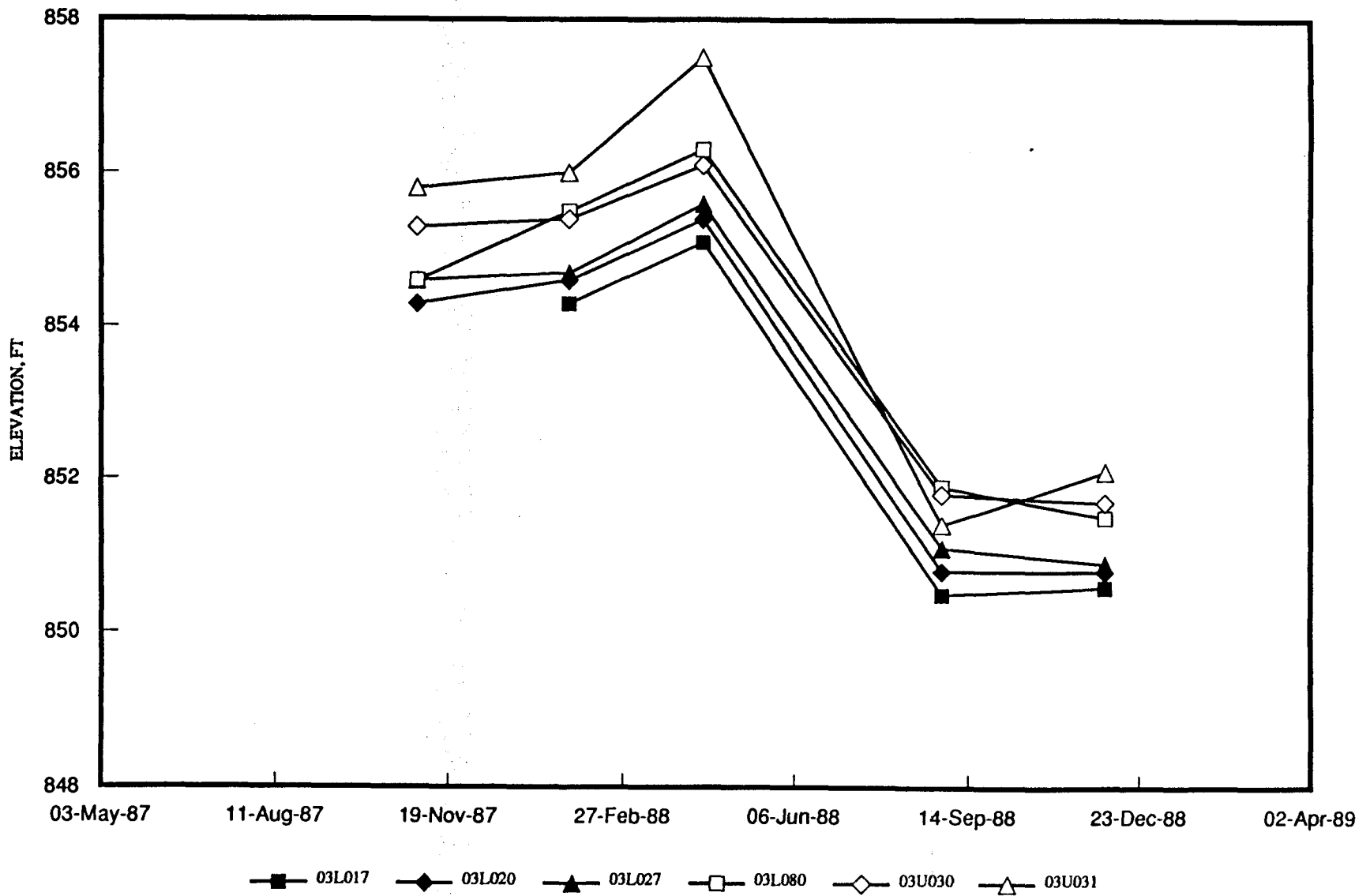

FIG. I-16, October, 1989
WENCK ASSOCIATES, INC.

GROUNDWATER HYDROGRAPHS

TWIN CITIES ARMY AMMUNITION PLANT

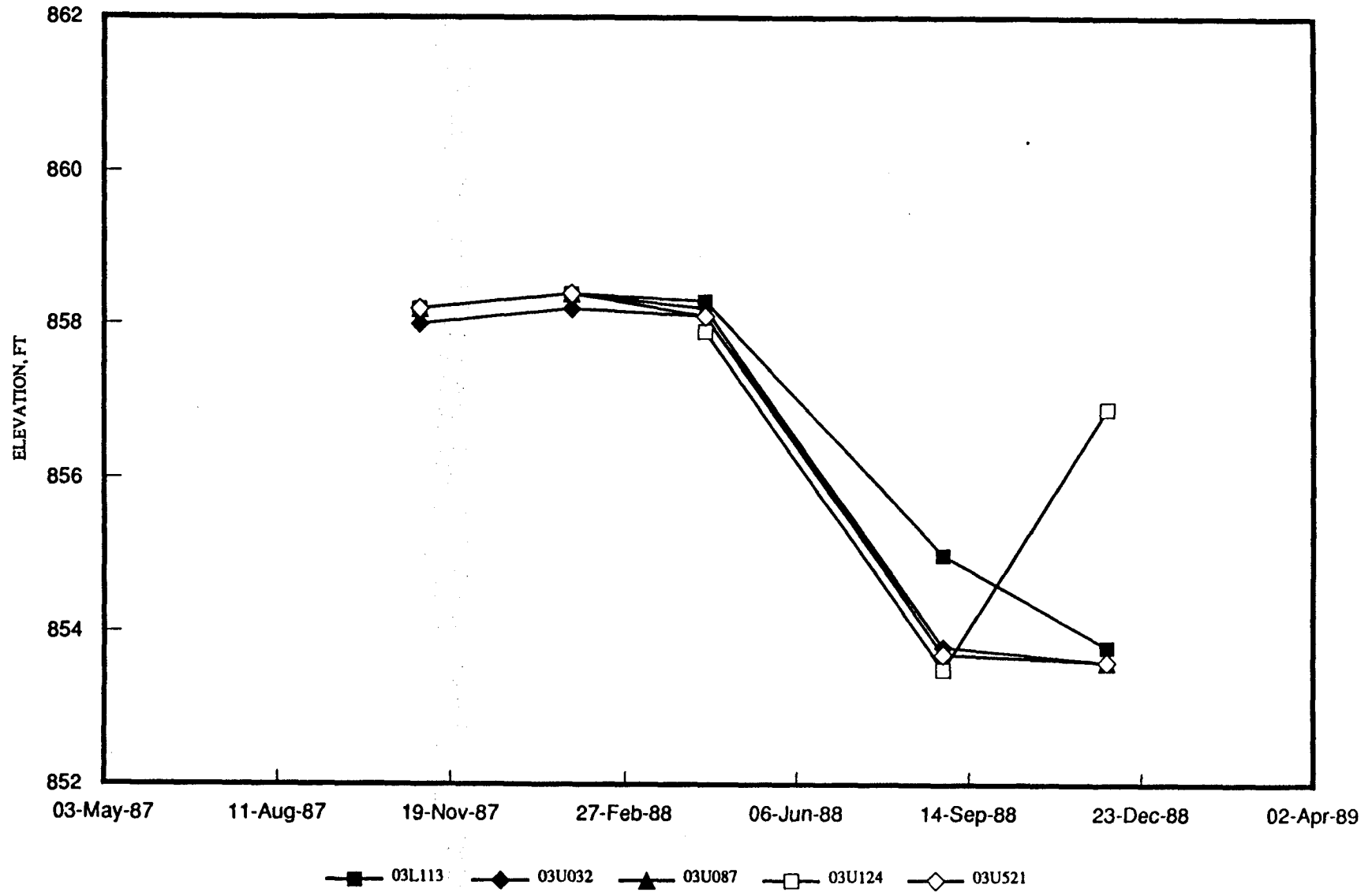

FIG. I-17, October, 1989
WENCK ASSOCIATES, INC.

GROUNDWATER HYDROGRAPHS

TWIN CITIES ARMY AMMUNITION PLANT

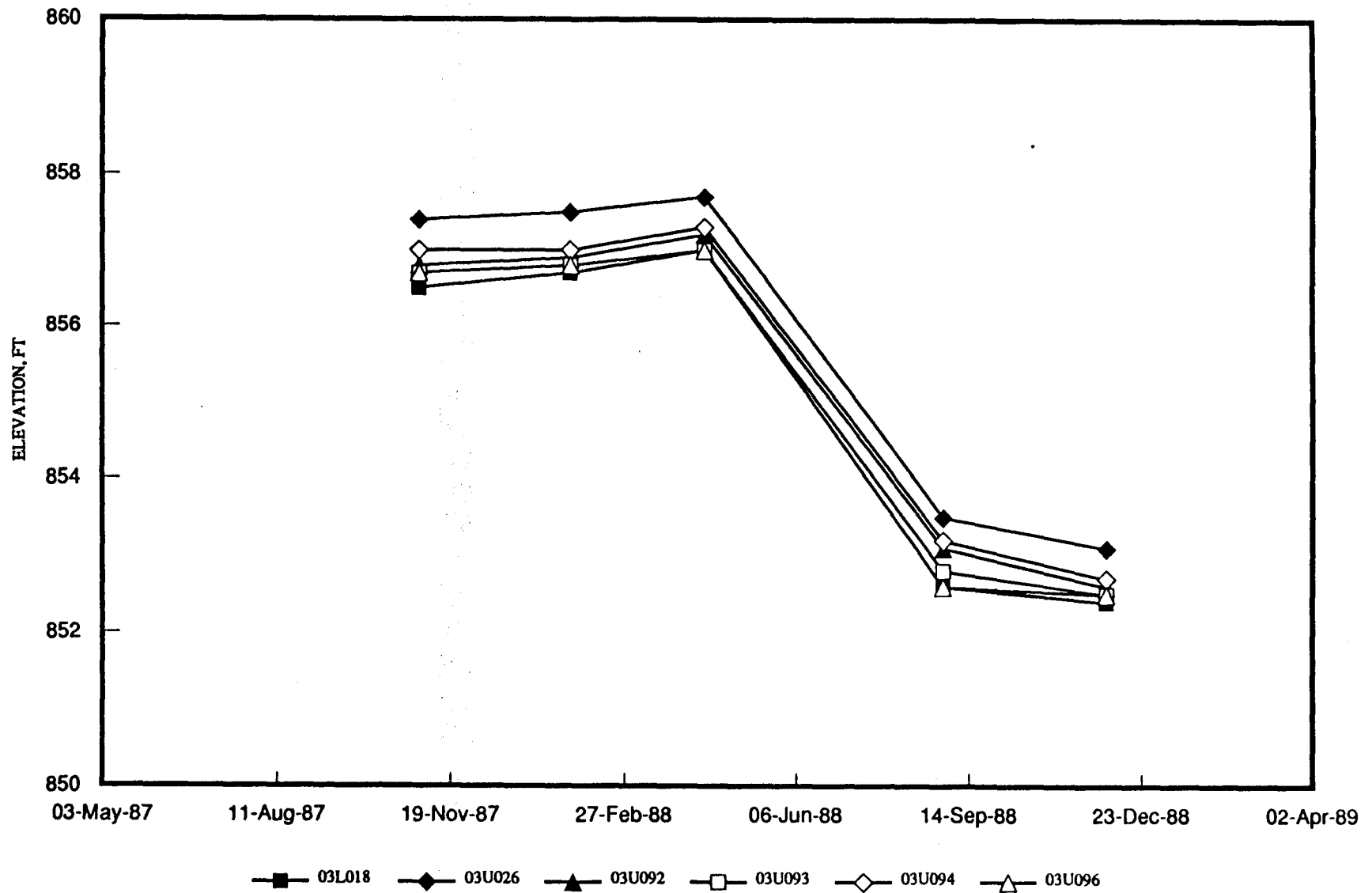

FIG. I-18, October, 1989
WENCK ASSOCIATES, INC.

GROUNDWATER HYDROGRAPHS

TWIN CITIES ARMY AMMUNITION PLANT

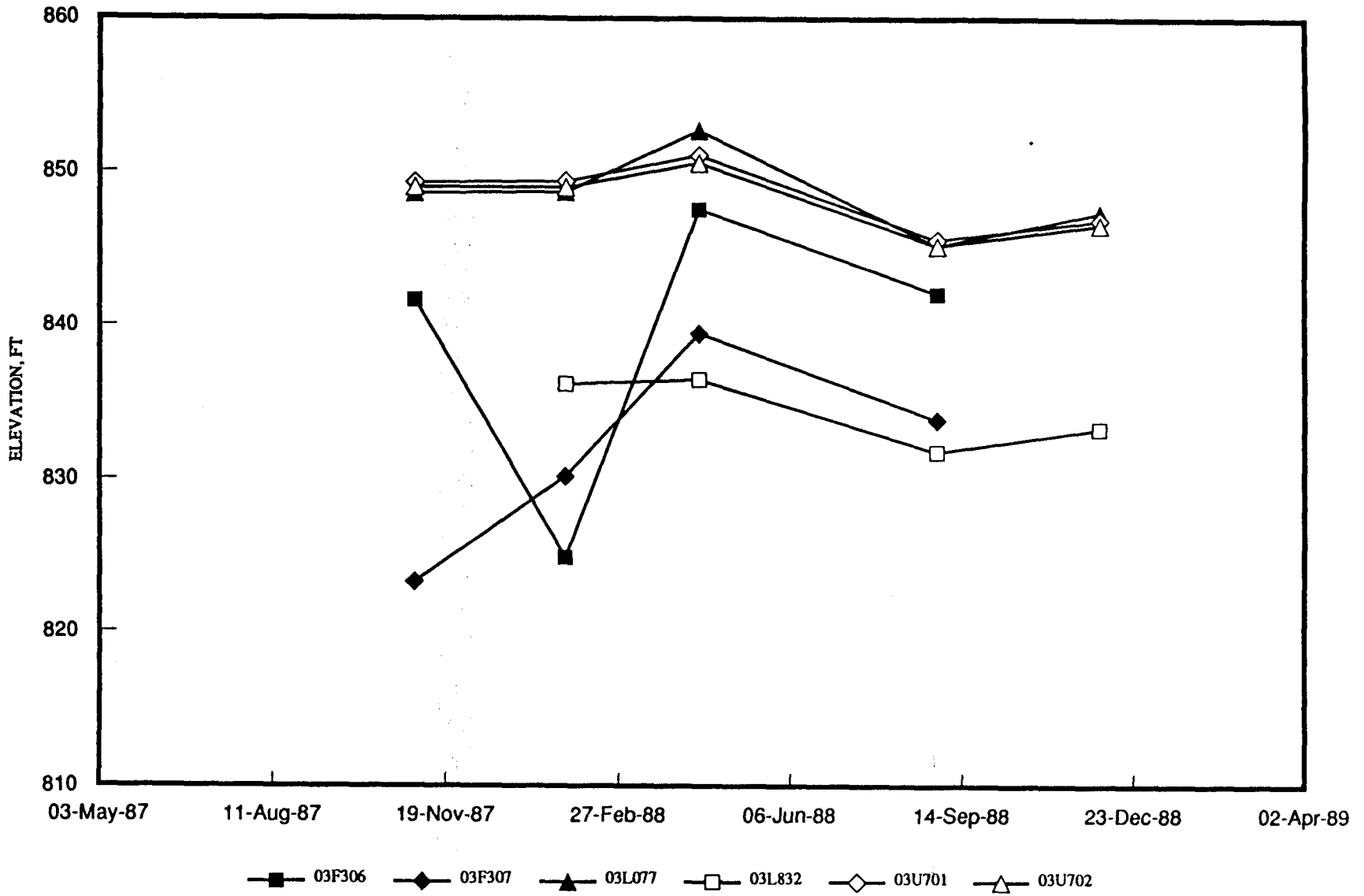

FIG. I-19, October, 1989
WENCK ASSOCIATES, INC.

J. UNIT 4 GROUNDWATER HYDROGRAPHS

GROUNDWATER HYDROGRAPHS

TWIN CITIES ARMY AMMUNITION PLANT

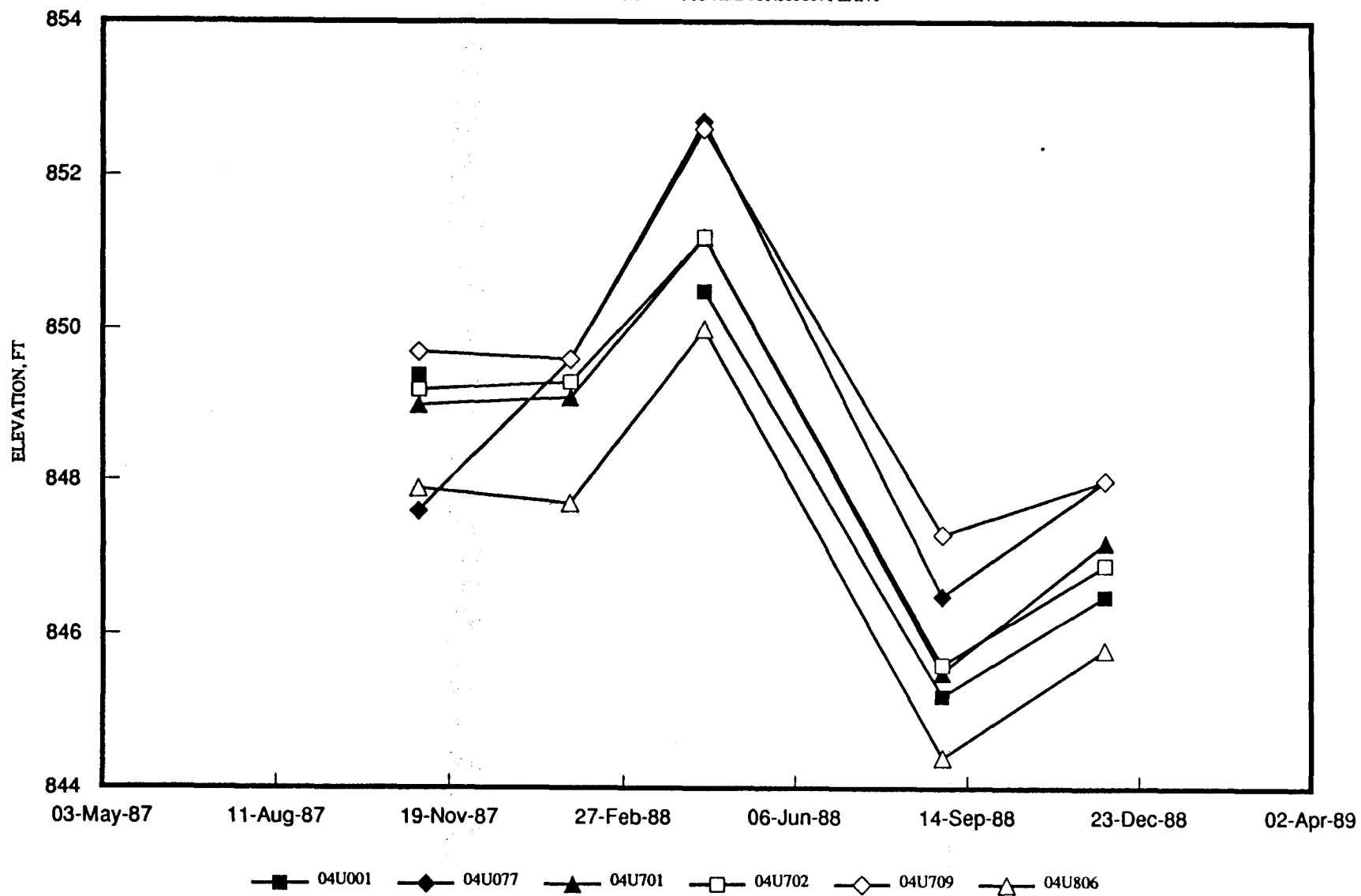

FIG. J-1, October, 1989
WENCK ASSOCIATES, INC.

GROUNDWATER HYDROGRAPHS

TWIN CITIES ARMY AMMUNITION PLANT

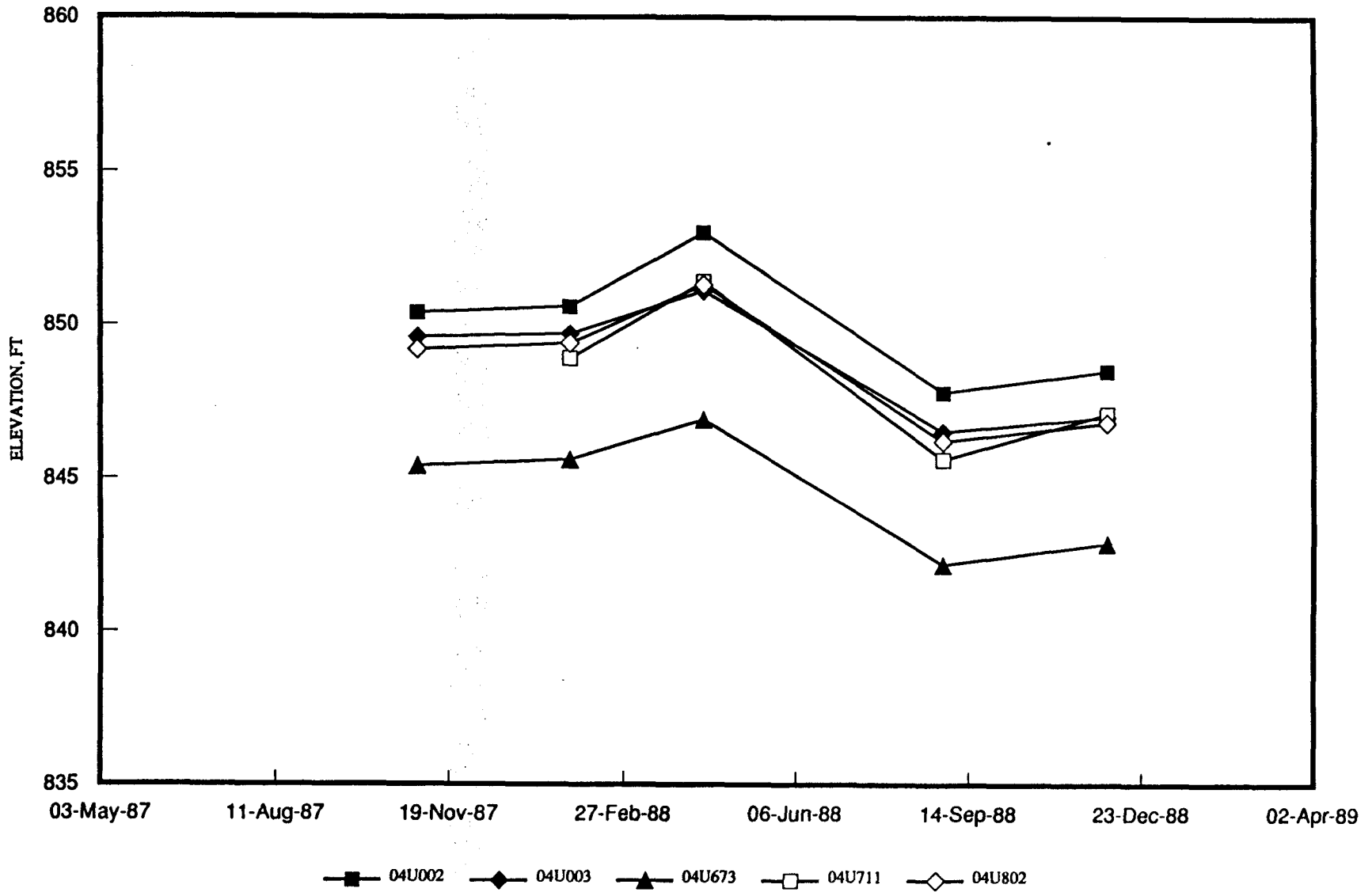

FIG. J-2, October, 1989
WENCK ASSOCIATES, INC.

GROUNDWATER HYDROGRAPHS

TWIN CITIES ARMY AMMUNITION PLANT

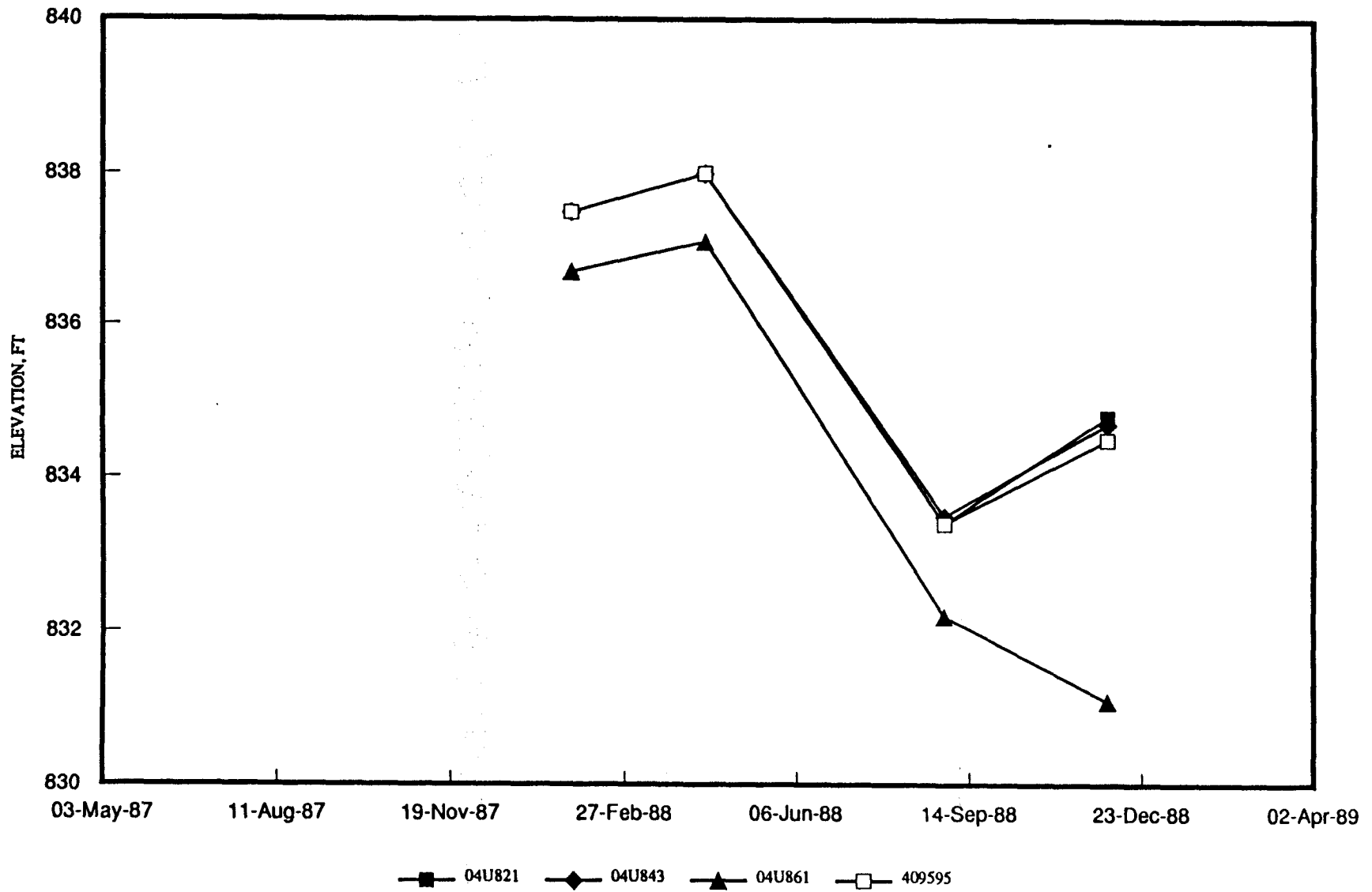

FIG. J-3, October, 1989
WENCK ASSOCIATES, INC.

GROUNDWATER HYDROGRAPHS

TWIN CITIES ARMY AMMUNITION PLANT

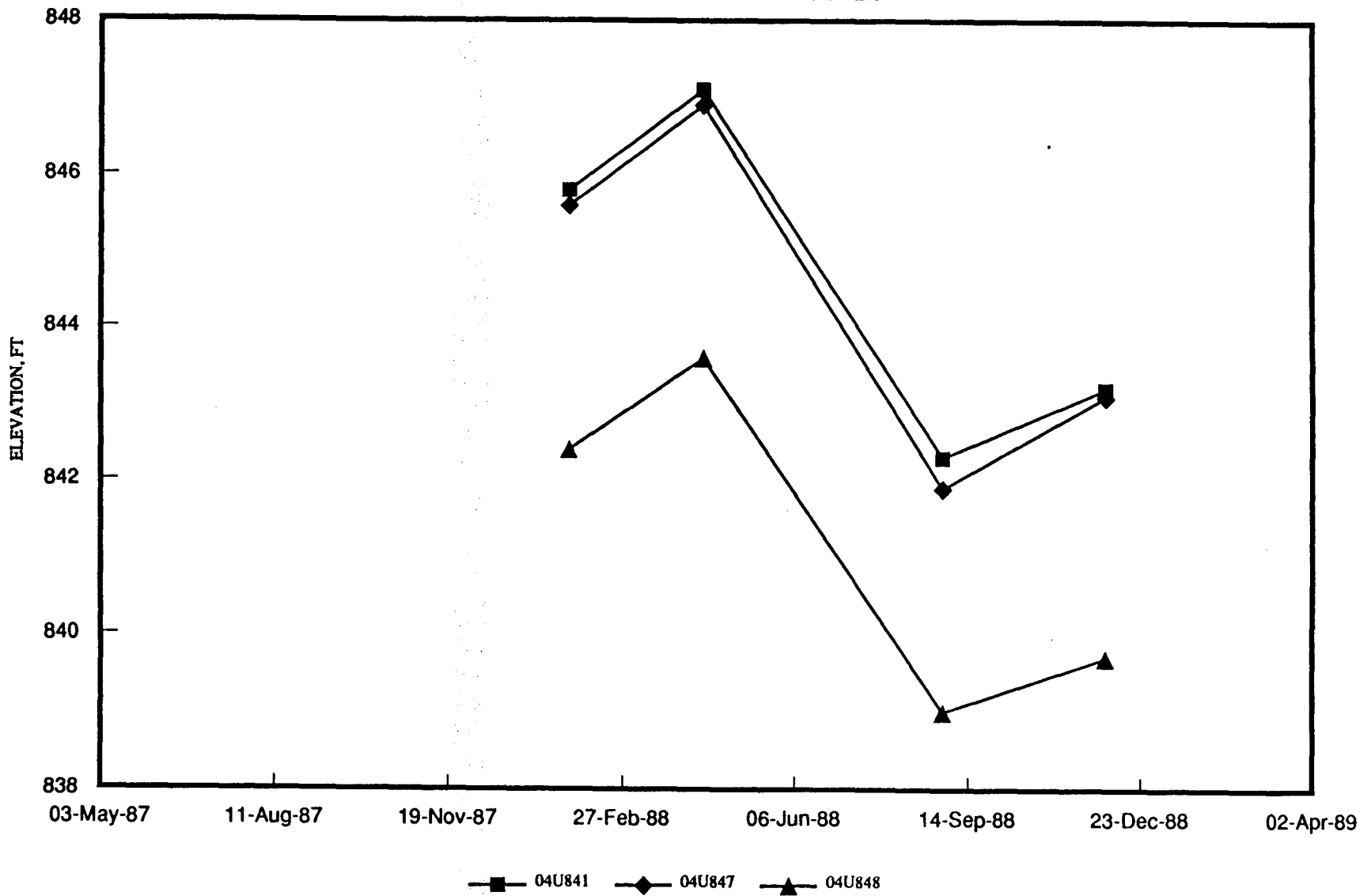

FIG. J-4, October, 1989
WENCK ASSOCIATES, INC.

GROUNDWATER HYDROGRAPHS

TWIN CITIES ARMY AMMUNITION PLANT

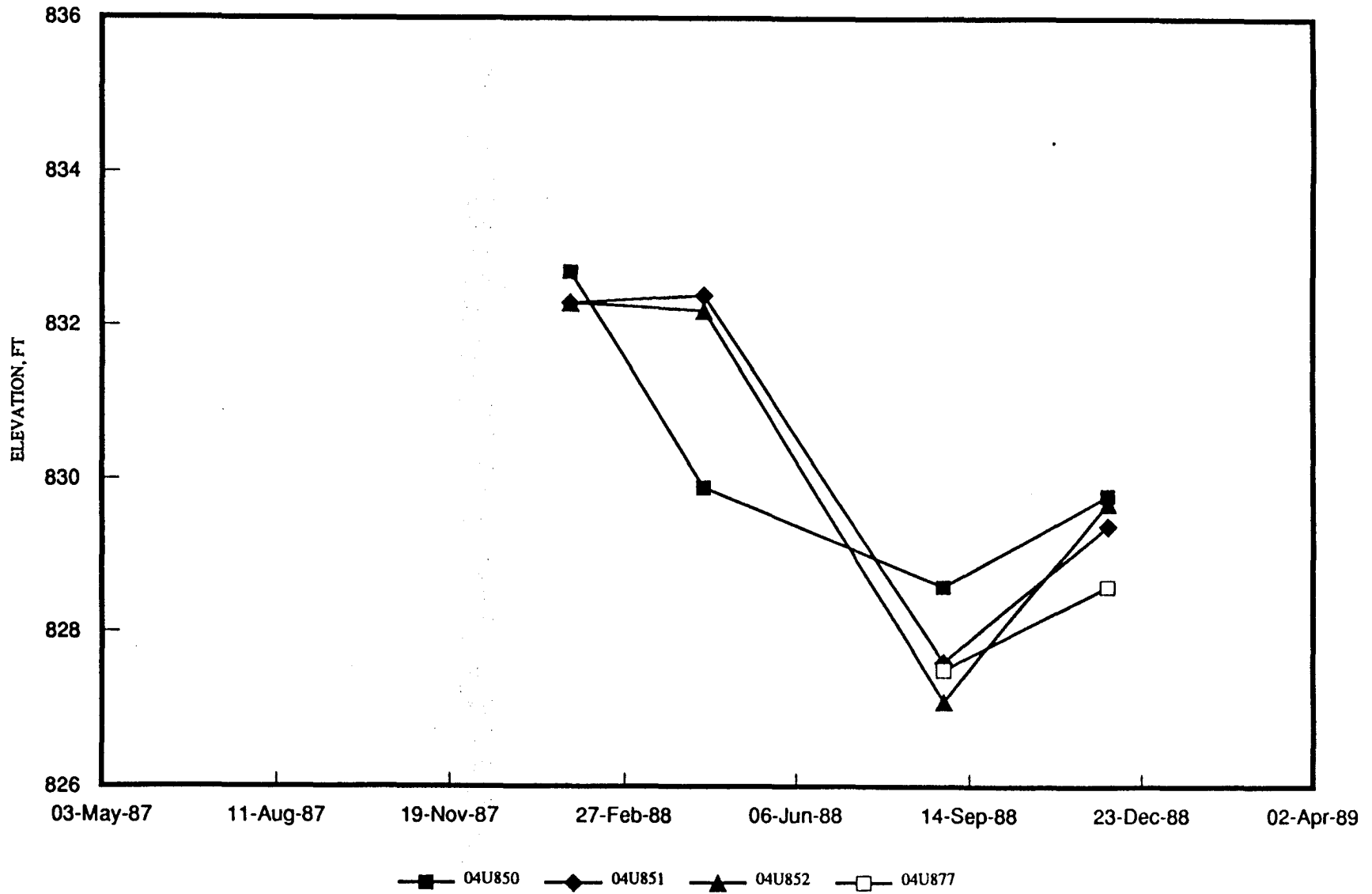

FIG. J-5, October. 1989
WENCK ASSOCIATES, INC.

GROUNDWATER HYDROGRAPHS

TWIN CITIES ARMY AMMUNITION PLANT

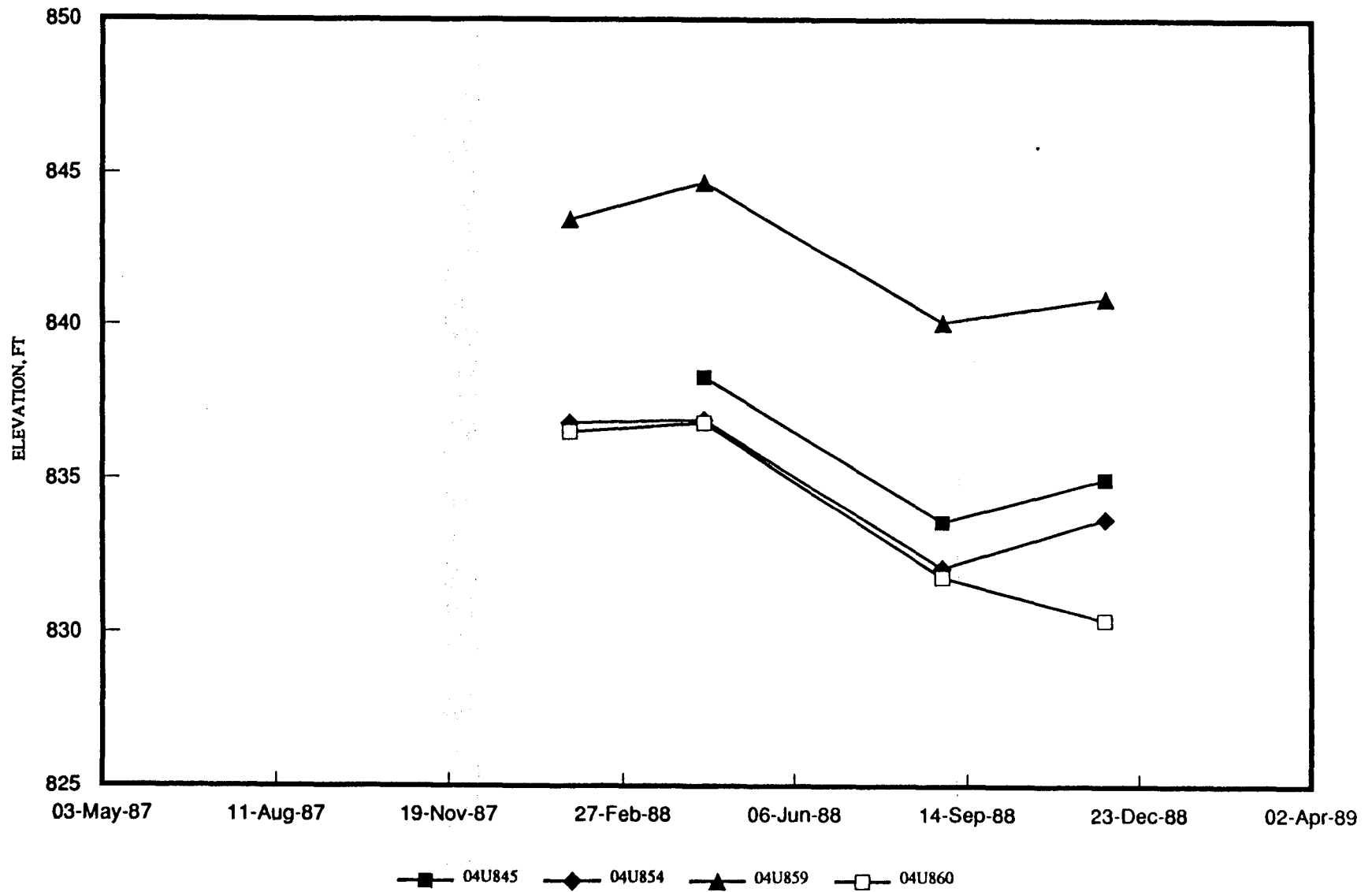

FIG. J-6, October, 1989
WENCK ASSOCIATES, INC.

GROUNDWATER HYDROGRAPHS

TWIN CITIES ARMY AMMUNITION PLANT

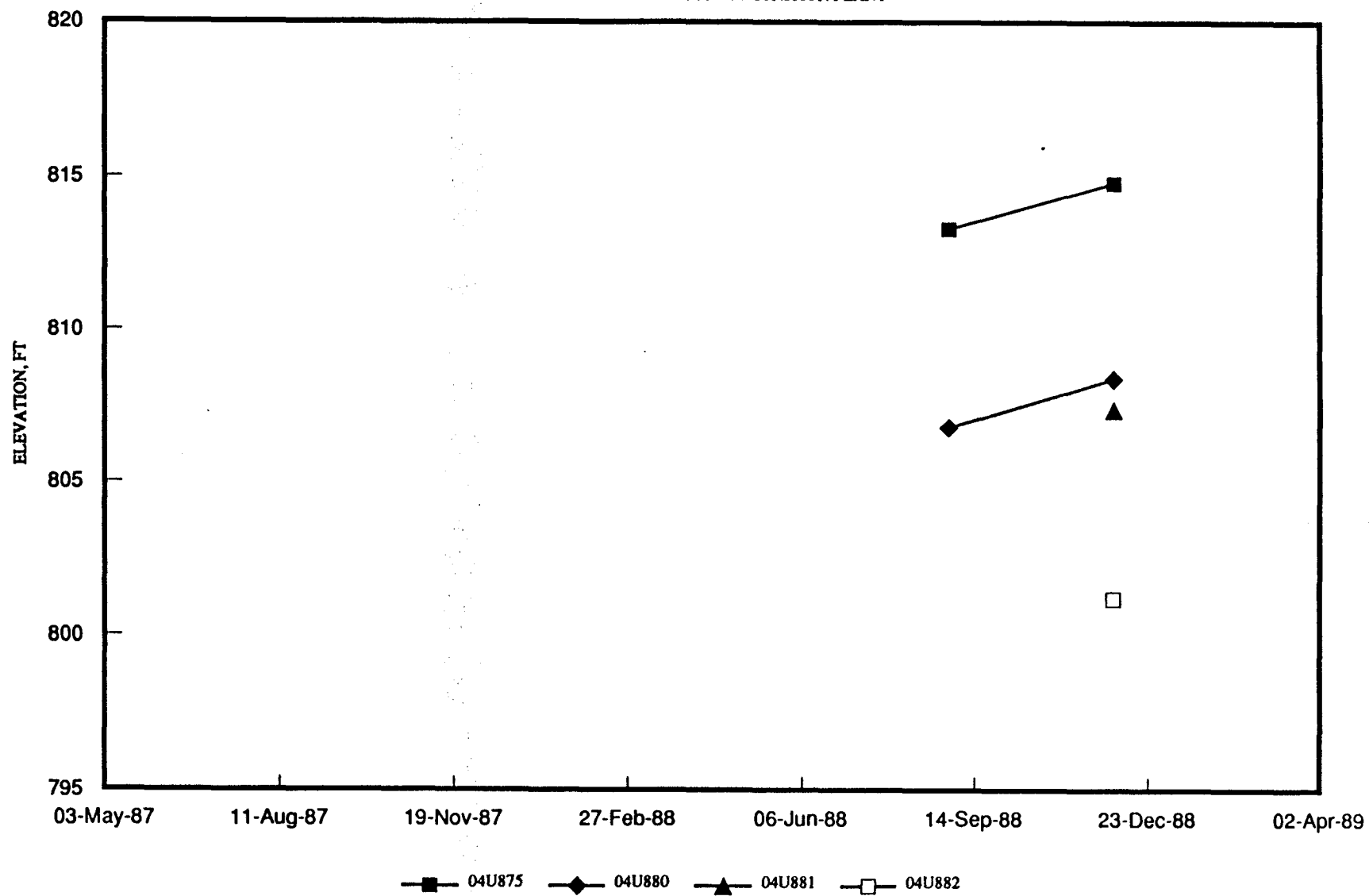

FIG. J-7, October, 1989
WENCK ASSOCIATES, INC.

GROUNDWATER HYDROGRAPHS

TWIN CITIES ARMY AMMUNITION PLANT

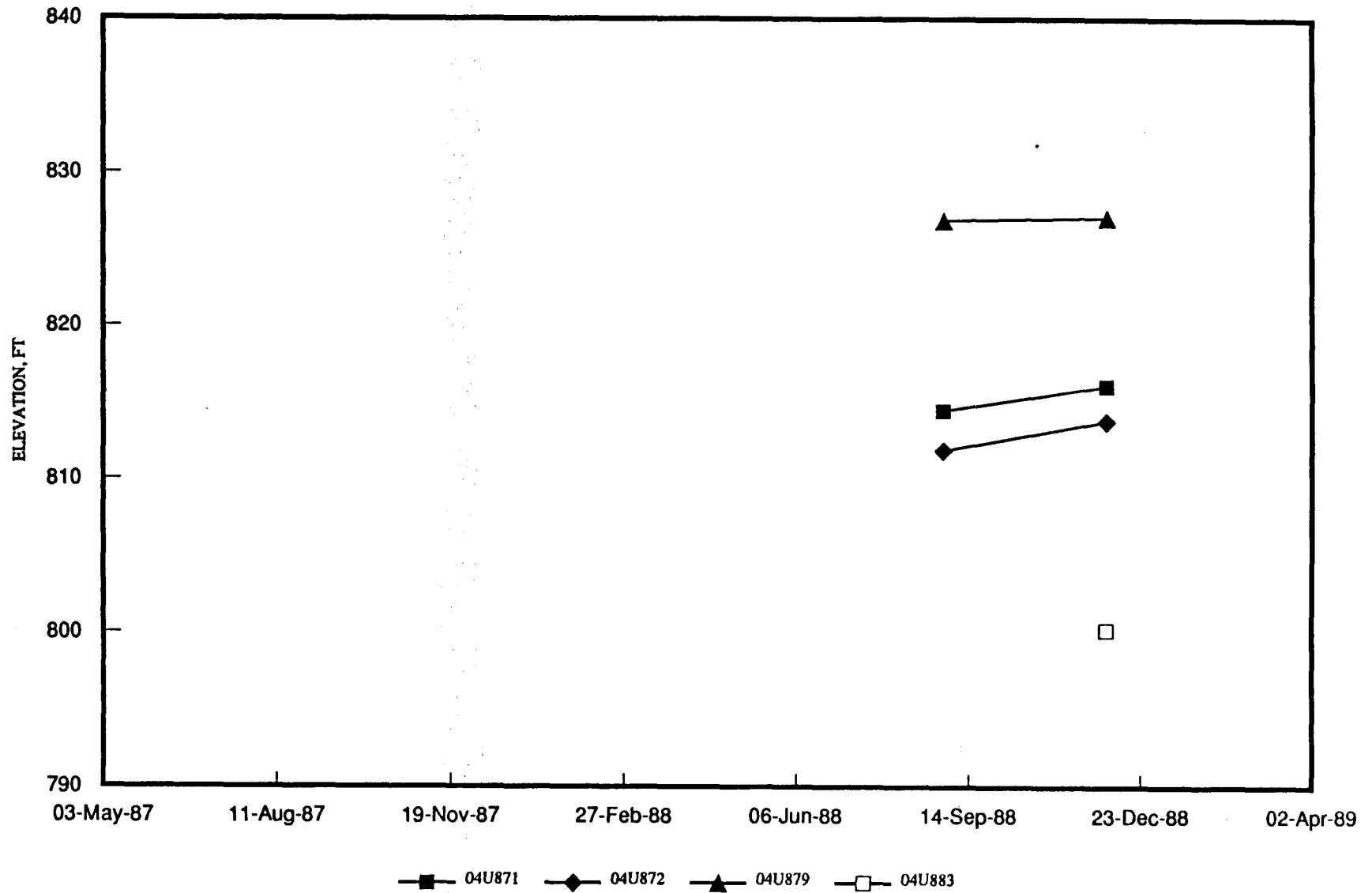

FIG. J-8, October, 1989
WENCK ASSOCIATES, INC.

GROUNDWATER HYDROGRAPHS

TWIN CITIES ARMY AMMUNITION PLANT

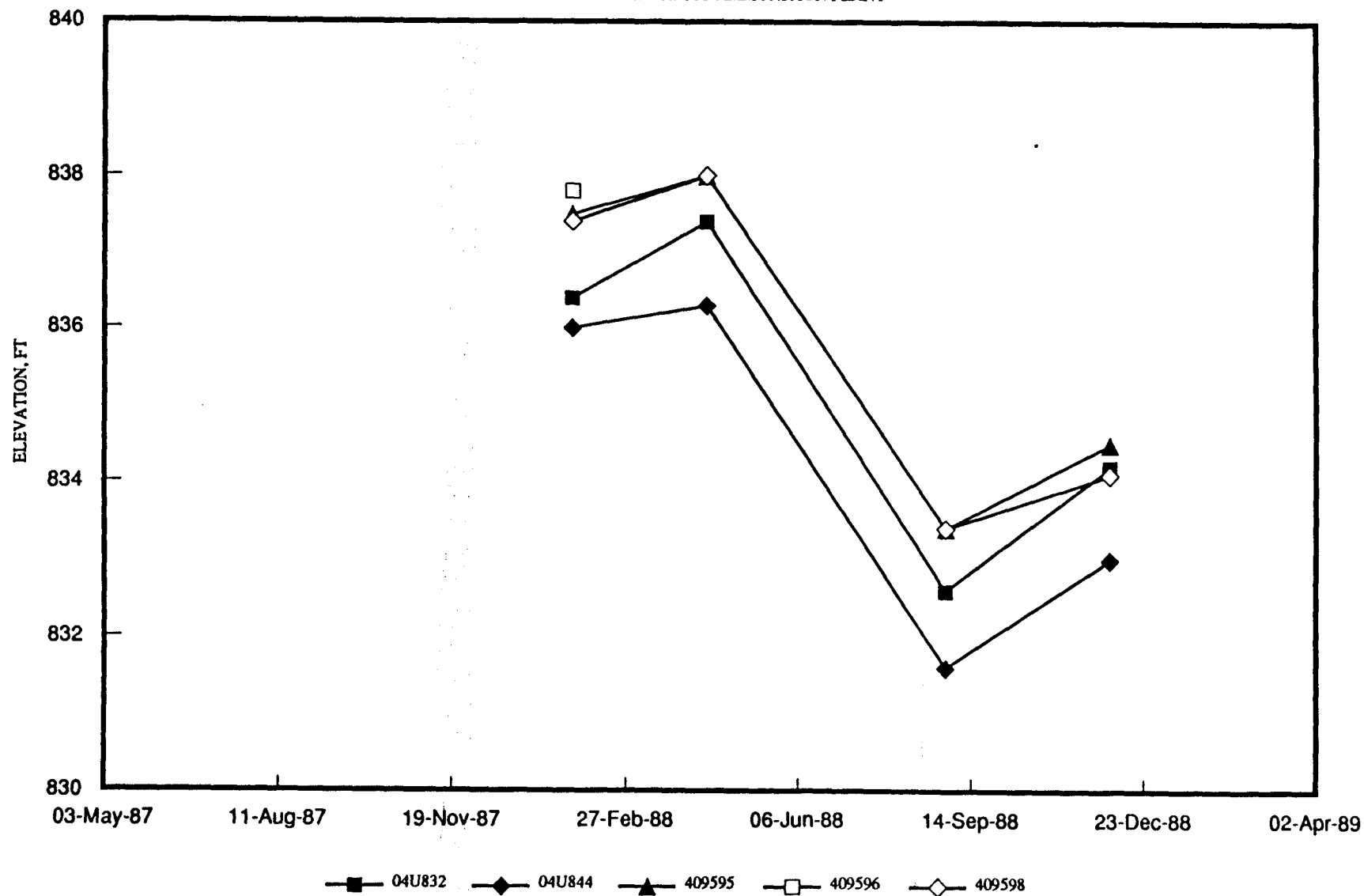

FIG. J-9, October, 1989
WENCK ASSOCIATES, INC.

GROUNDWATER HYDROGRAPHS

TWIN CITIES ARMY AMMUNITION PLANT

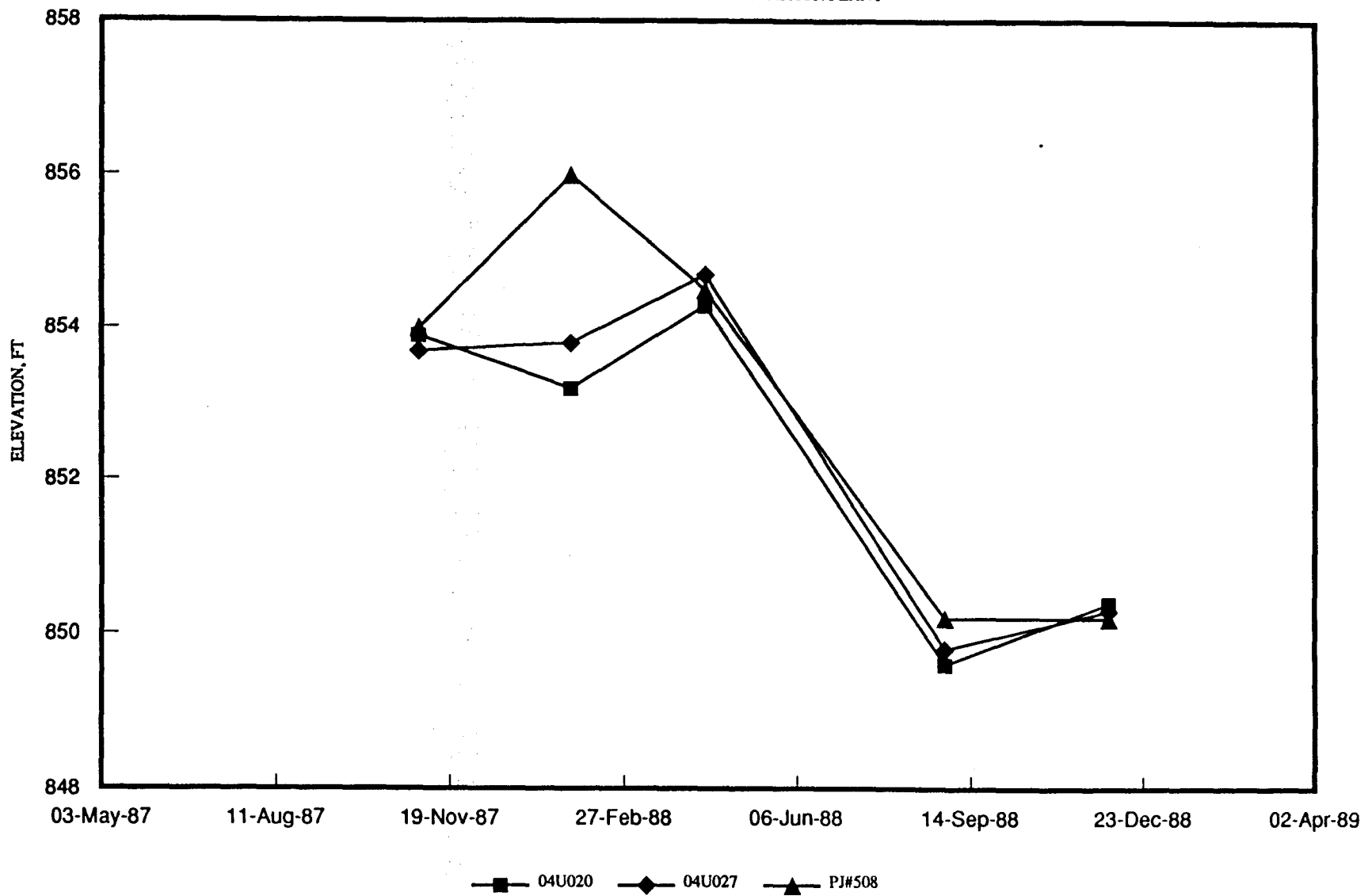

FIG. J-10, October, 1989
WENCK ASSOCIATES, INC.

GROUNDWATER HYDROGRAPHS

TWIN CITIES ARMY AMMUNITION PLANT

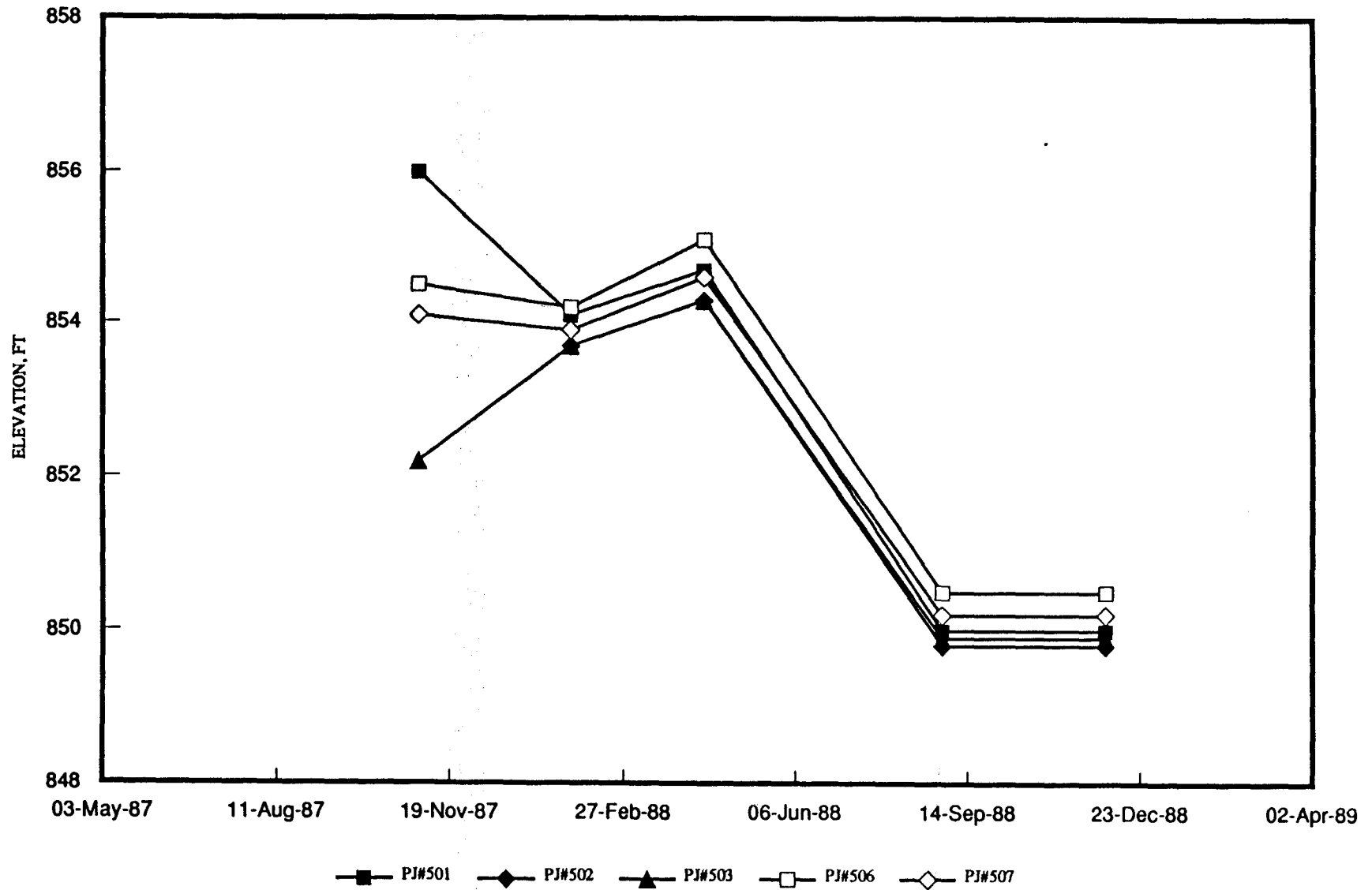

FIG. J-11, October, 1989
WENCK ASSOCIATES, INC.

K. MONITOR WELL NEST GROUNDWATER HYDROGRAPHS

GROUNDWATER HYDROGRAPHS

TWIN CITIES ARMY AMMUNITION PLANT

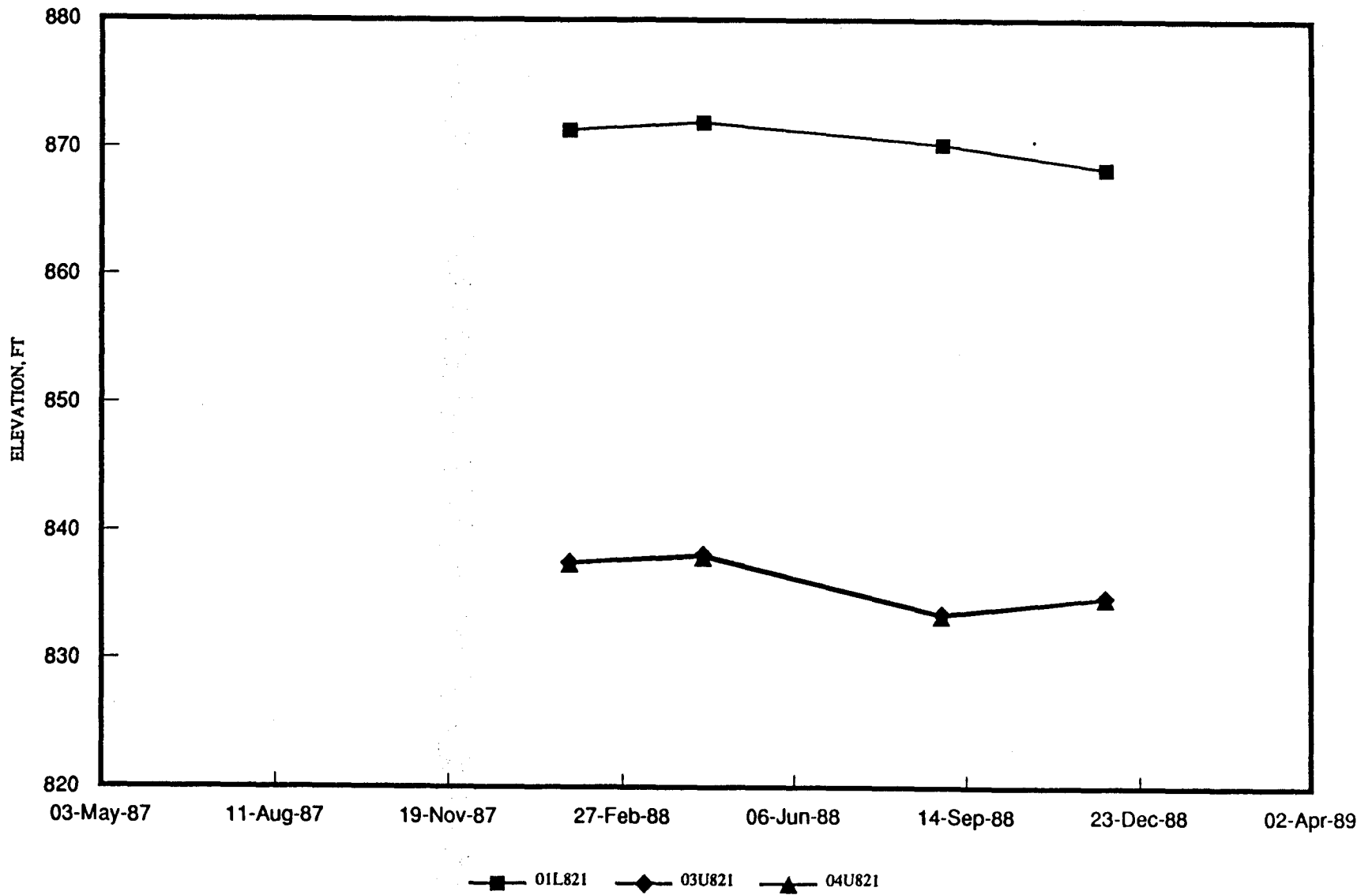

FIG. K-1, October, 1989
WENCK ASSOCIATES, INC.

GROUNDWATER HYDROGRAPHS

TWIN CITIES ARMY AMMUNITION PLANT

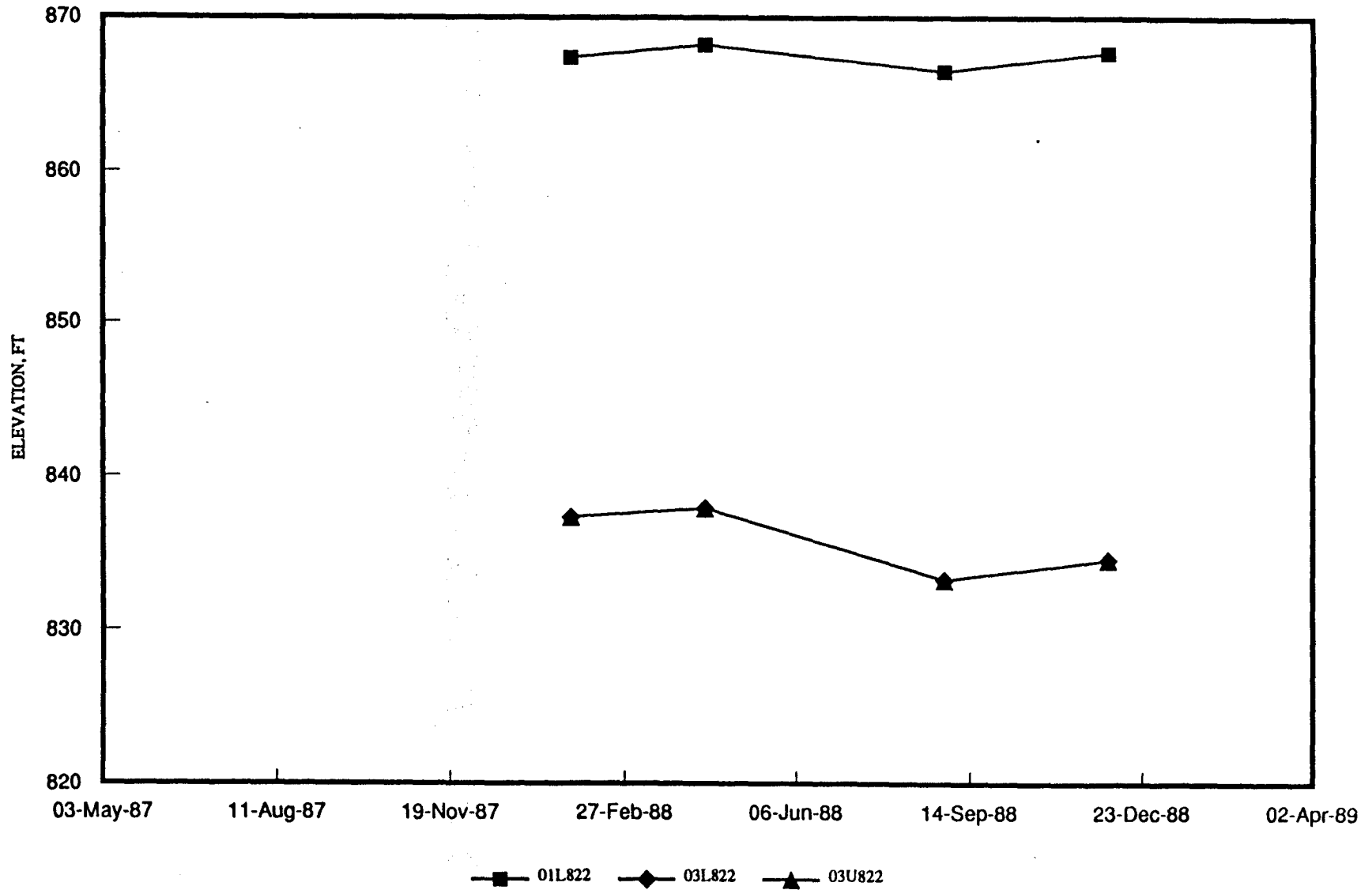

FIG. K-2, October, 1989
WENCK ASSOCIATES, INC.

GROUNDWATER HYDROGRAPHS

TWIN CITIES ARMY AMMUNITION PLANT

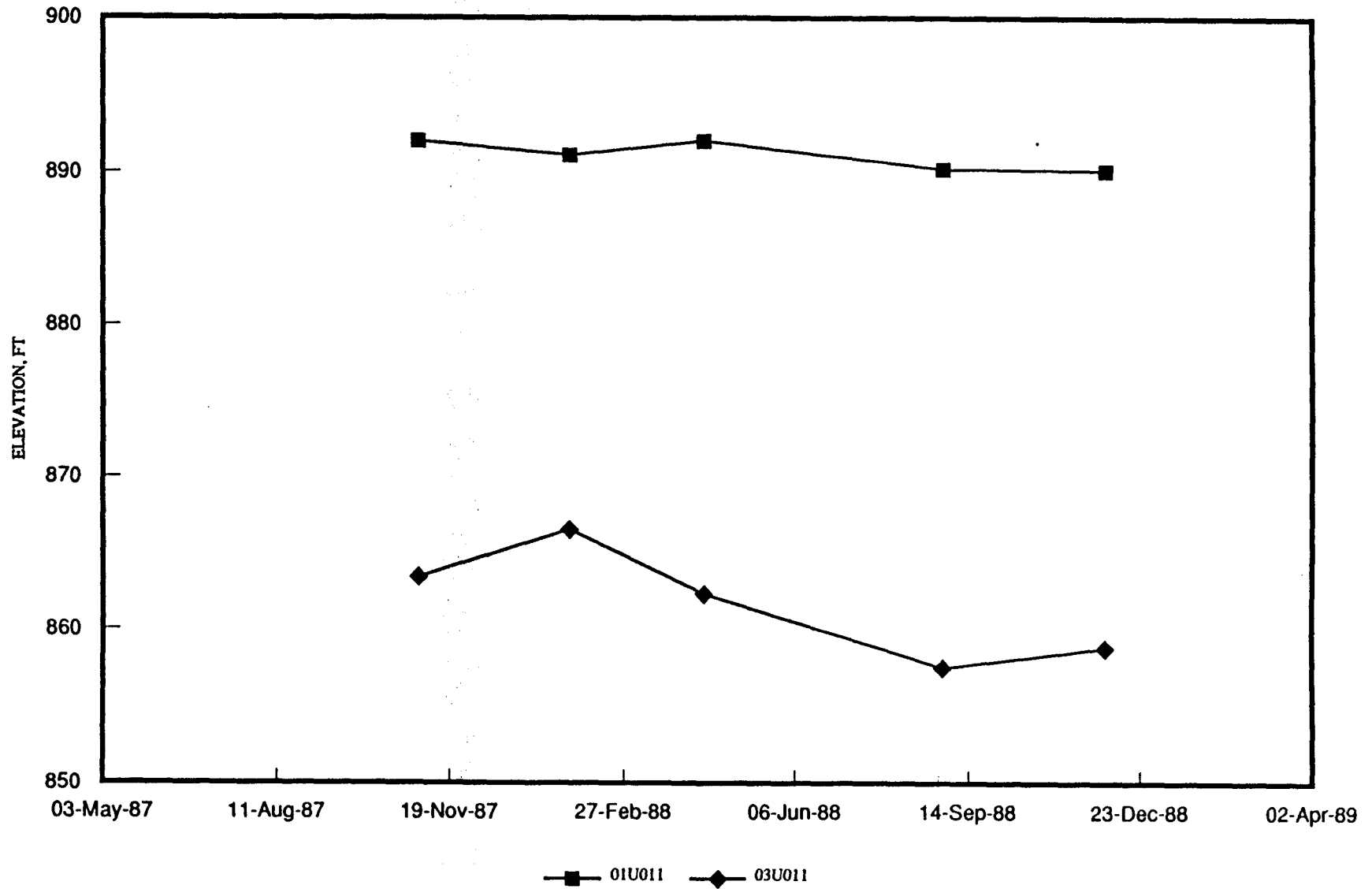

FIG. K-3, October, 1989
WENCK ASSOCIATES, INC.

GROUNDWATER HYDROGRAPHS

TWIN CITIES ARMY AMMUNITION PLANT

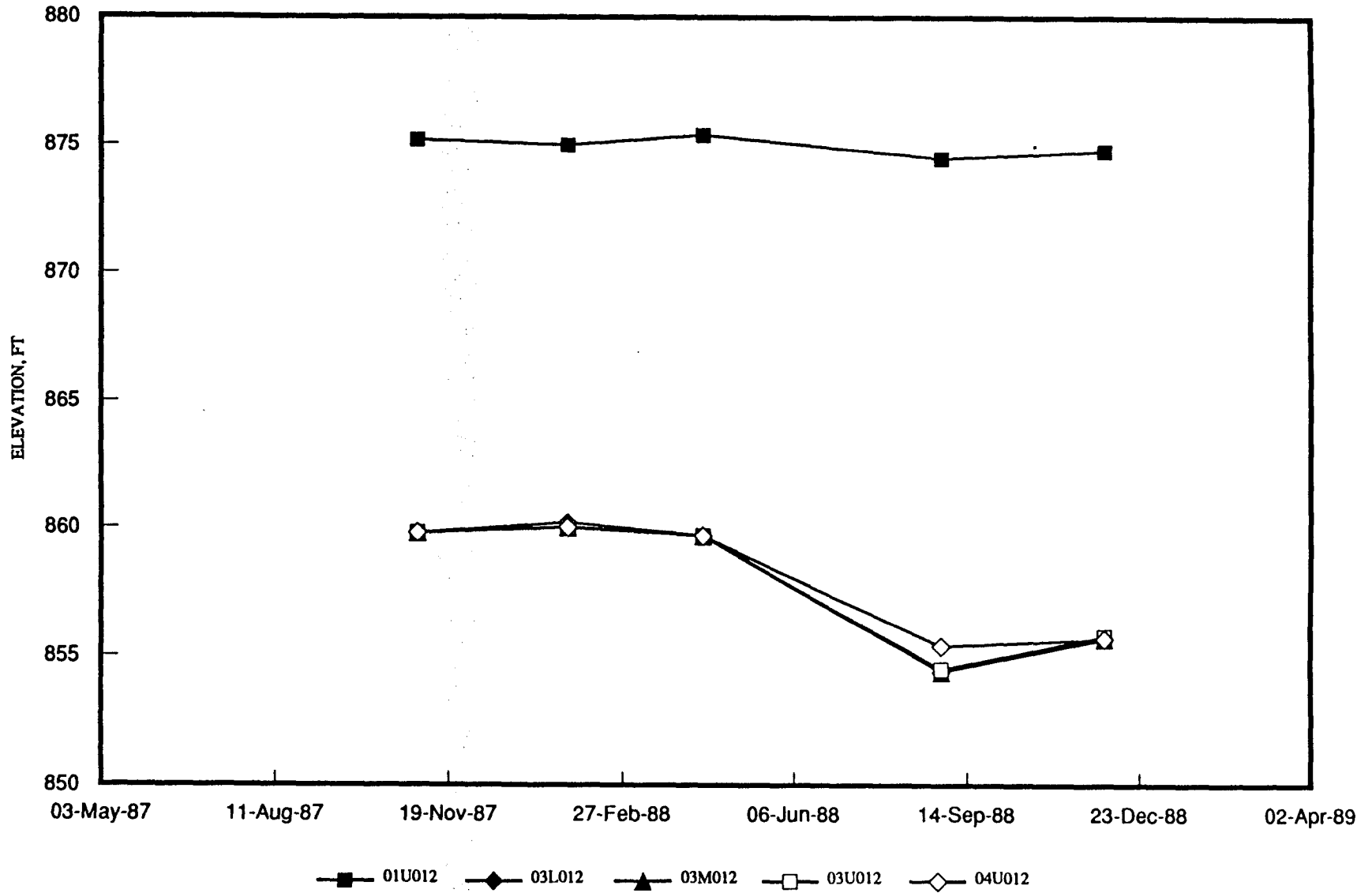

FIG. K-4, October, 1989
WENCK ASSOCIATES, INC.

GROUNDWATER HYDROGRAPHS

TWIN CITIES ARMY AMMUNITION PLANT

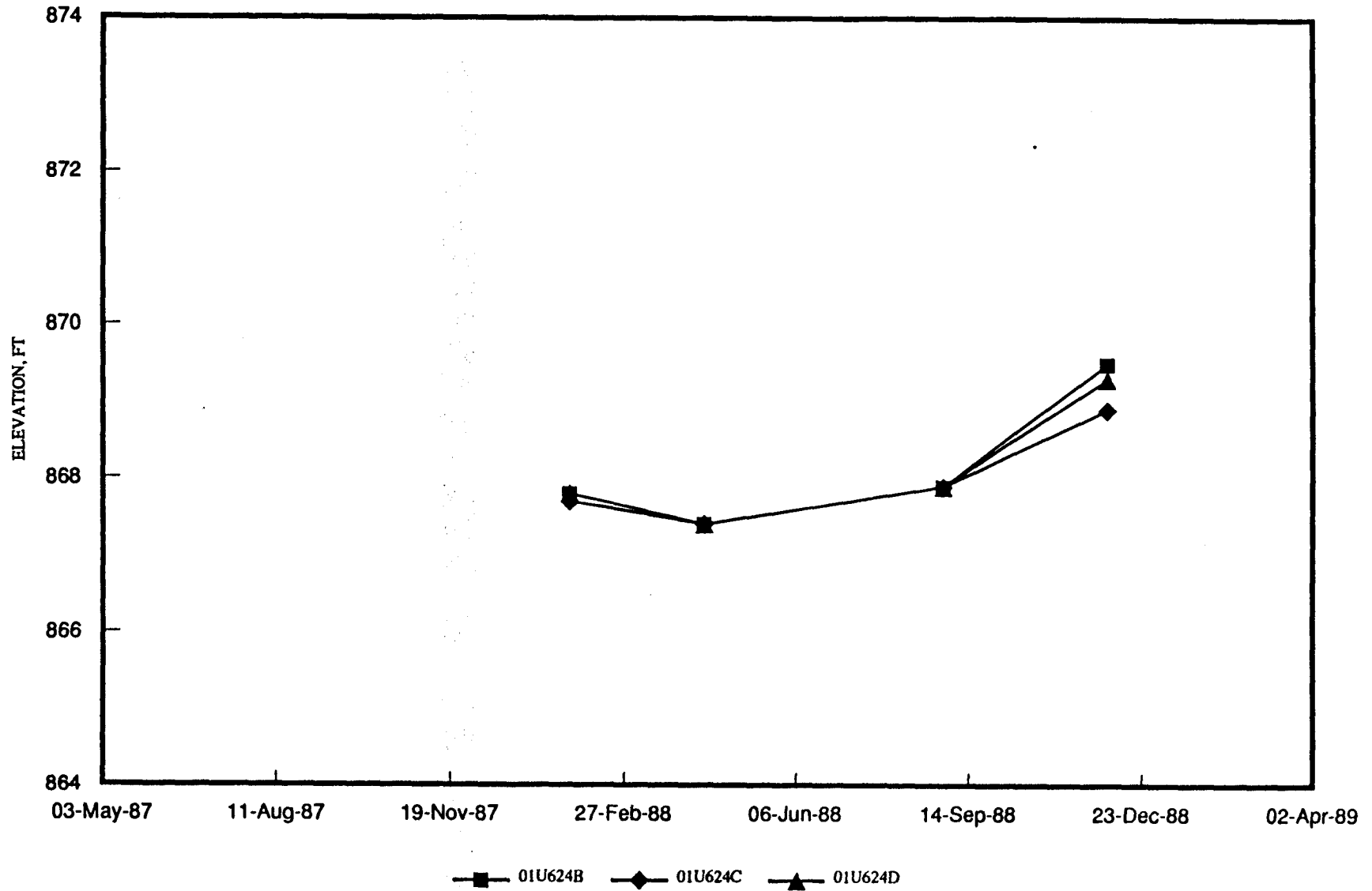

FIG. K-5, October, 1989
WENCK ASSOCIATES, INC.

GROUNDWATER HYDROGRAPHS

TWIN CITIES ARMY AMMUNITION PLANT

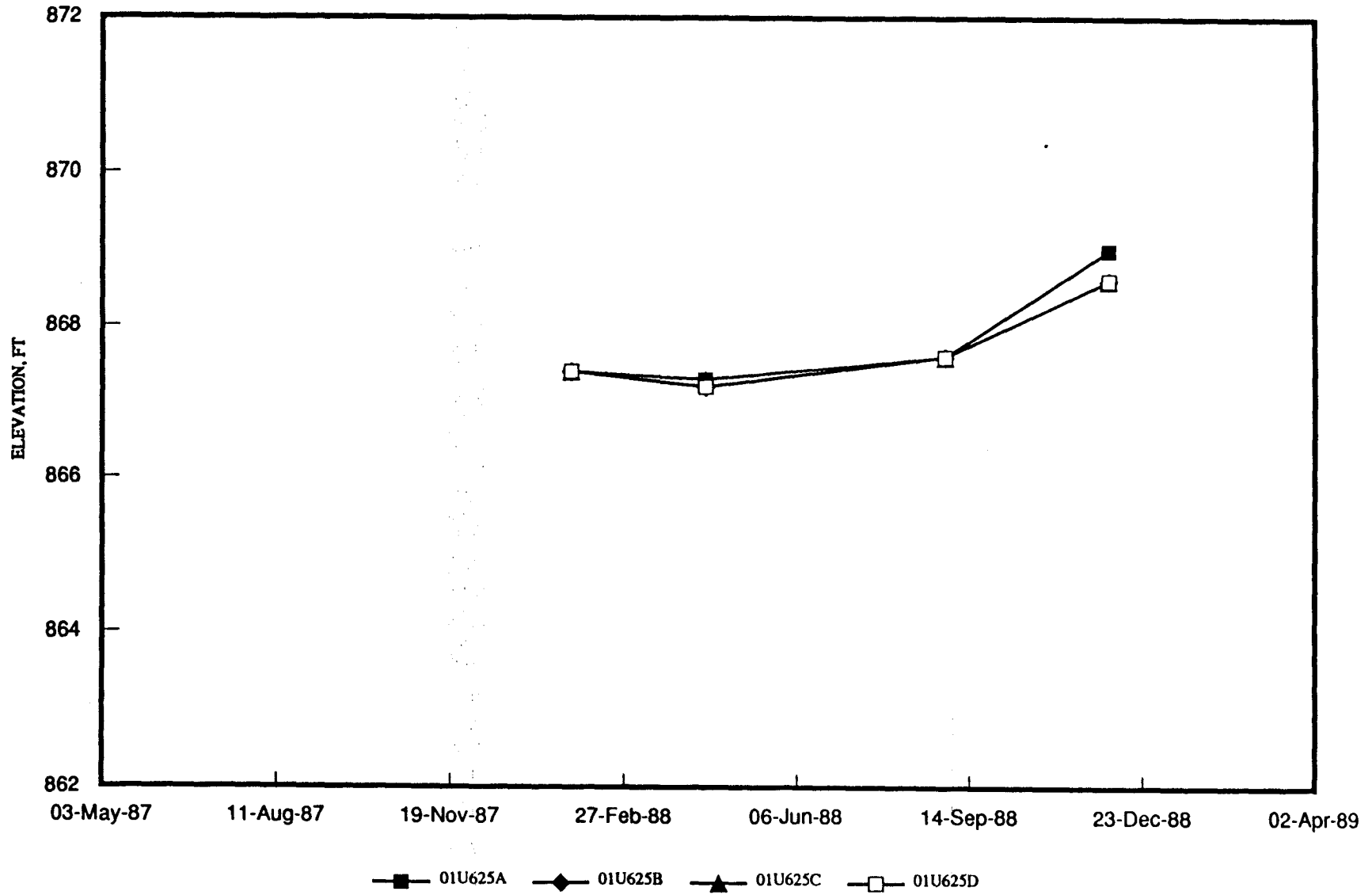

FIG. K-6, October. 1989
WENCK ASSOCIATES, INC.

GROUNDWATER HYDROGRAPHS

TWIN CITIES ARMY AMMUNITION PLANT

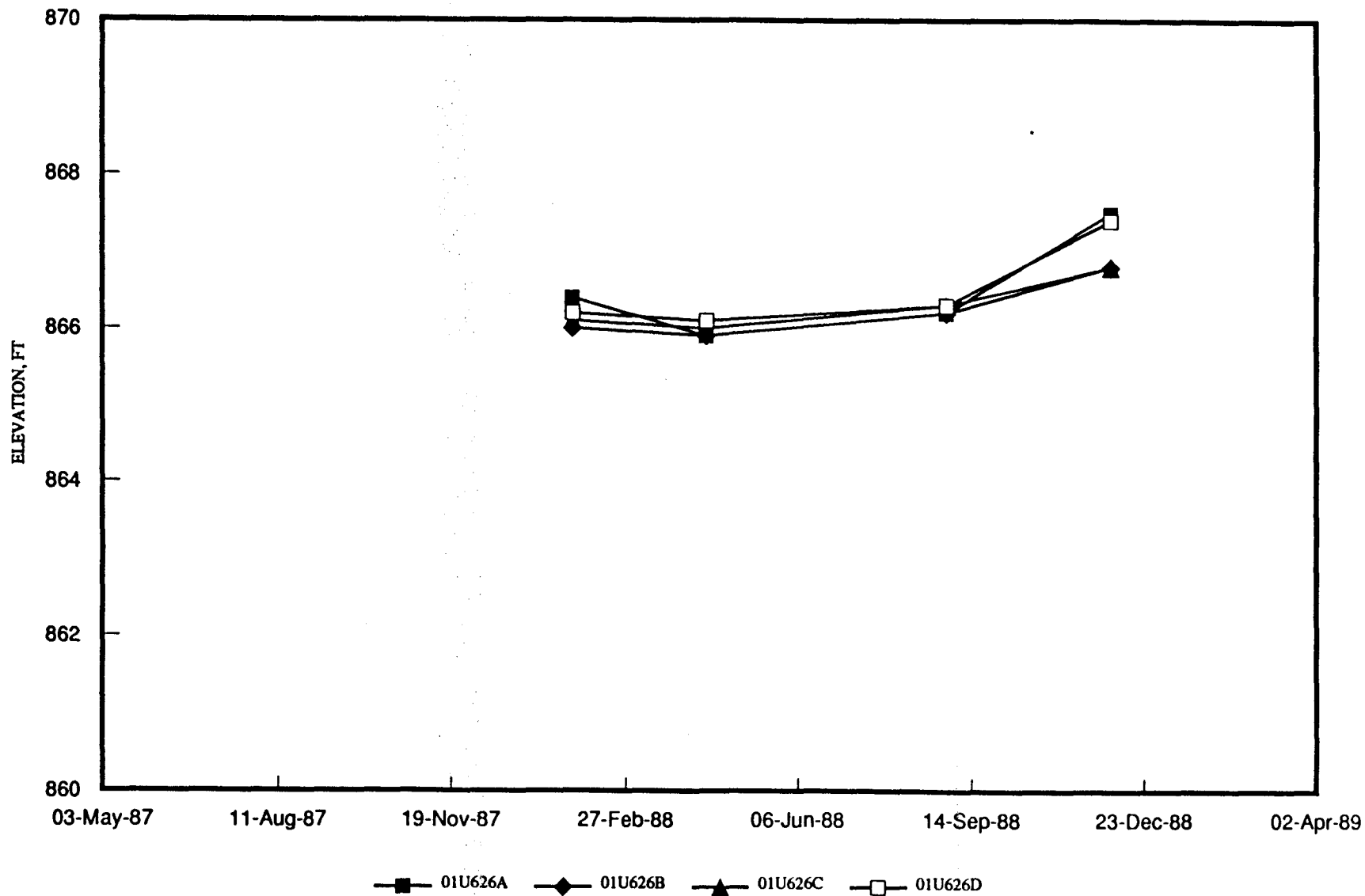

FIG. K-7, October, 1989
WENCK ASSOCIATES, INC.

GROUNDWATER HYDROGRAPHS

TWIN CITIES ARMY AMMUNITION PLANT

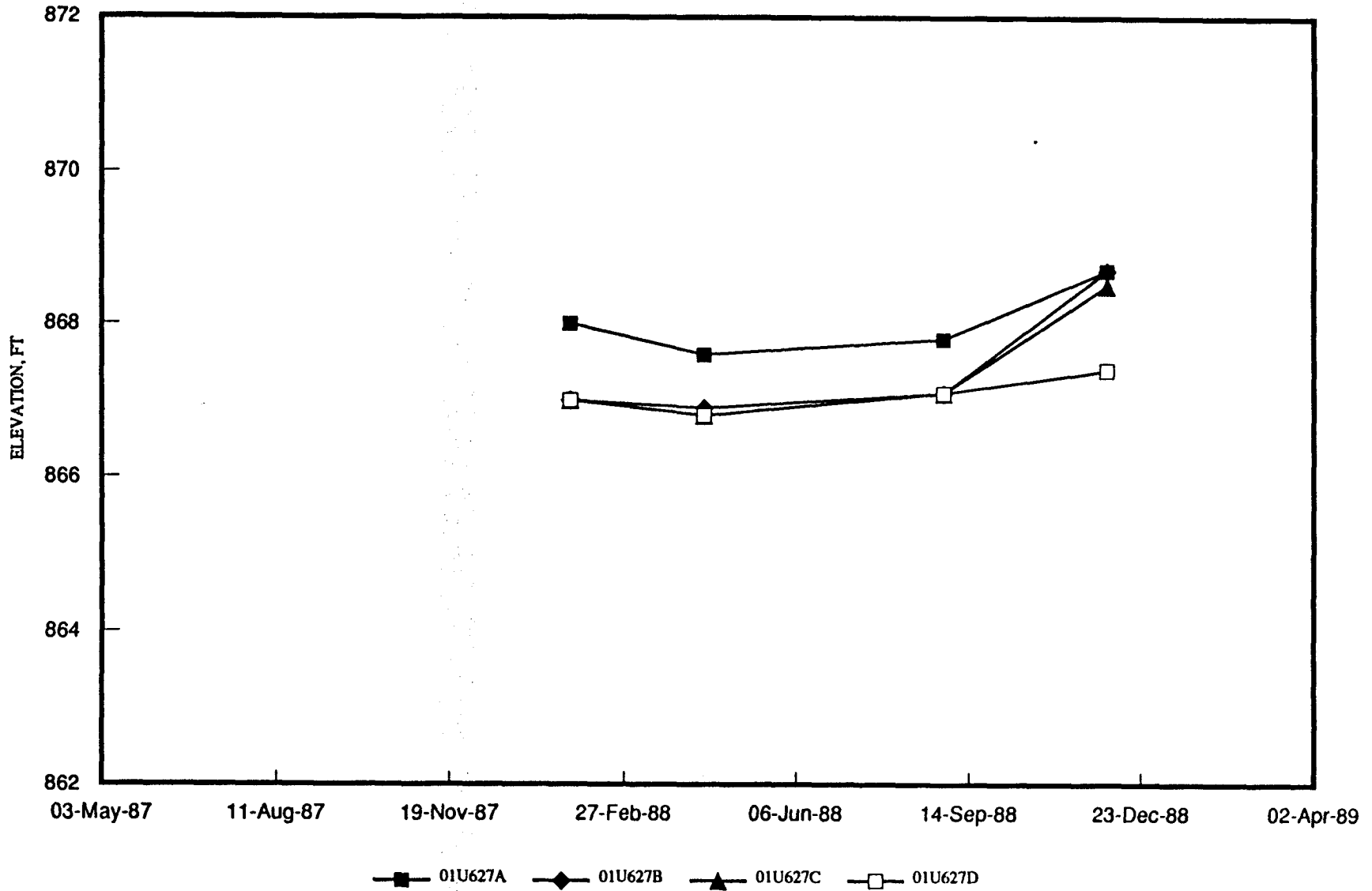

FIG. K-8, October, 1989
WENCK ASSOCIATES, INC.

GROUNDWATER HYDROGRAPHS

TWIN CITIES ARMY AMMUNITION PLANT

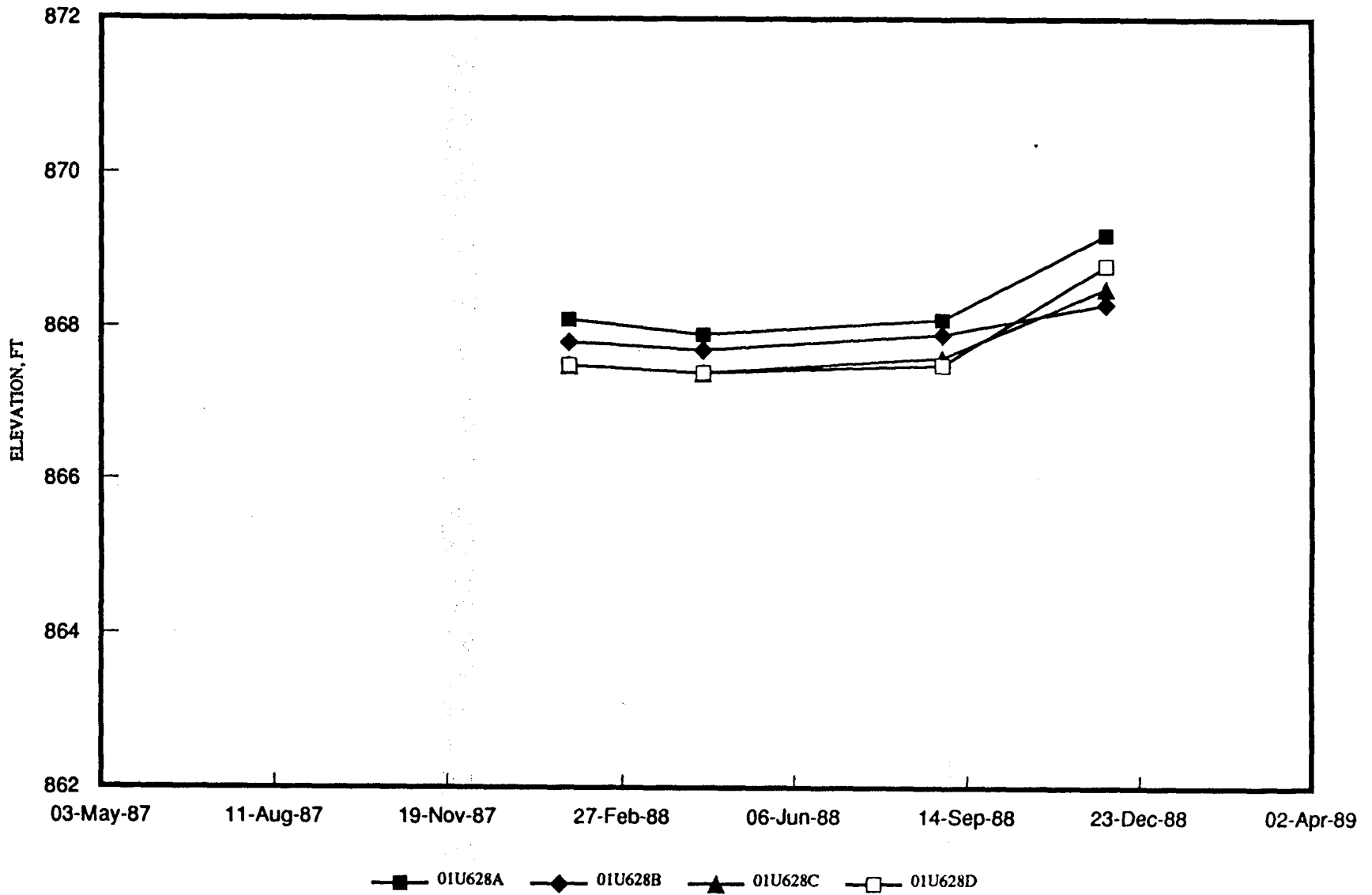

FIG. K-9, October, 1989
WENCK ASSOCIATES, INC.

GROUNDWATER HYDROGRAPHS

TWIN CITIES ARMY AMMUNITION PLANT

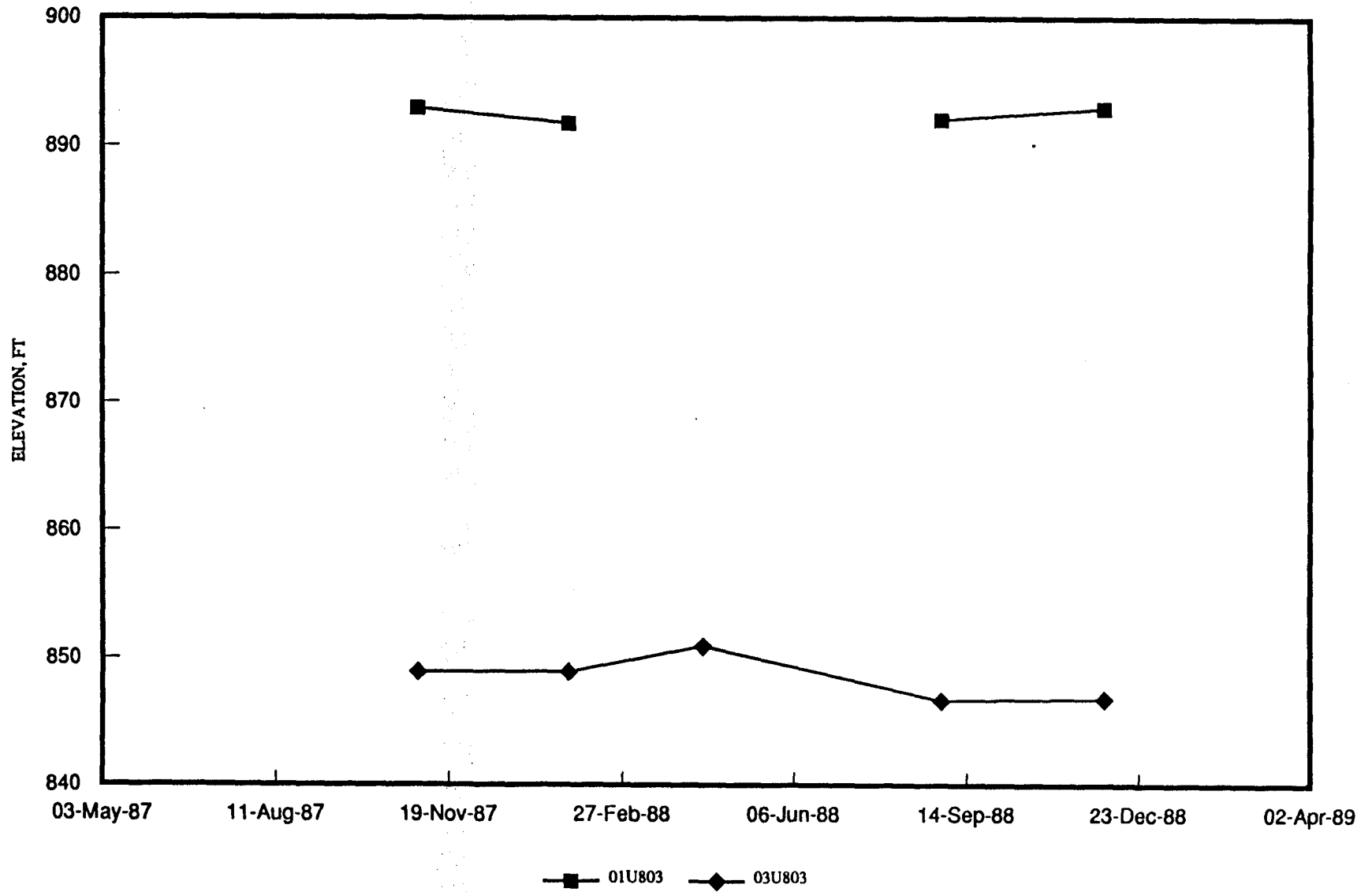

FIG. K-10, October, 1989
WENCK ASSOCIATES, INC.

GROUNDWATER HYDROGRAPHS

TWIN CITIES ARMY AMMUNITION PLANT

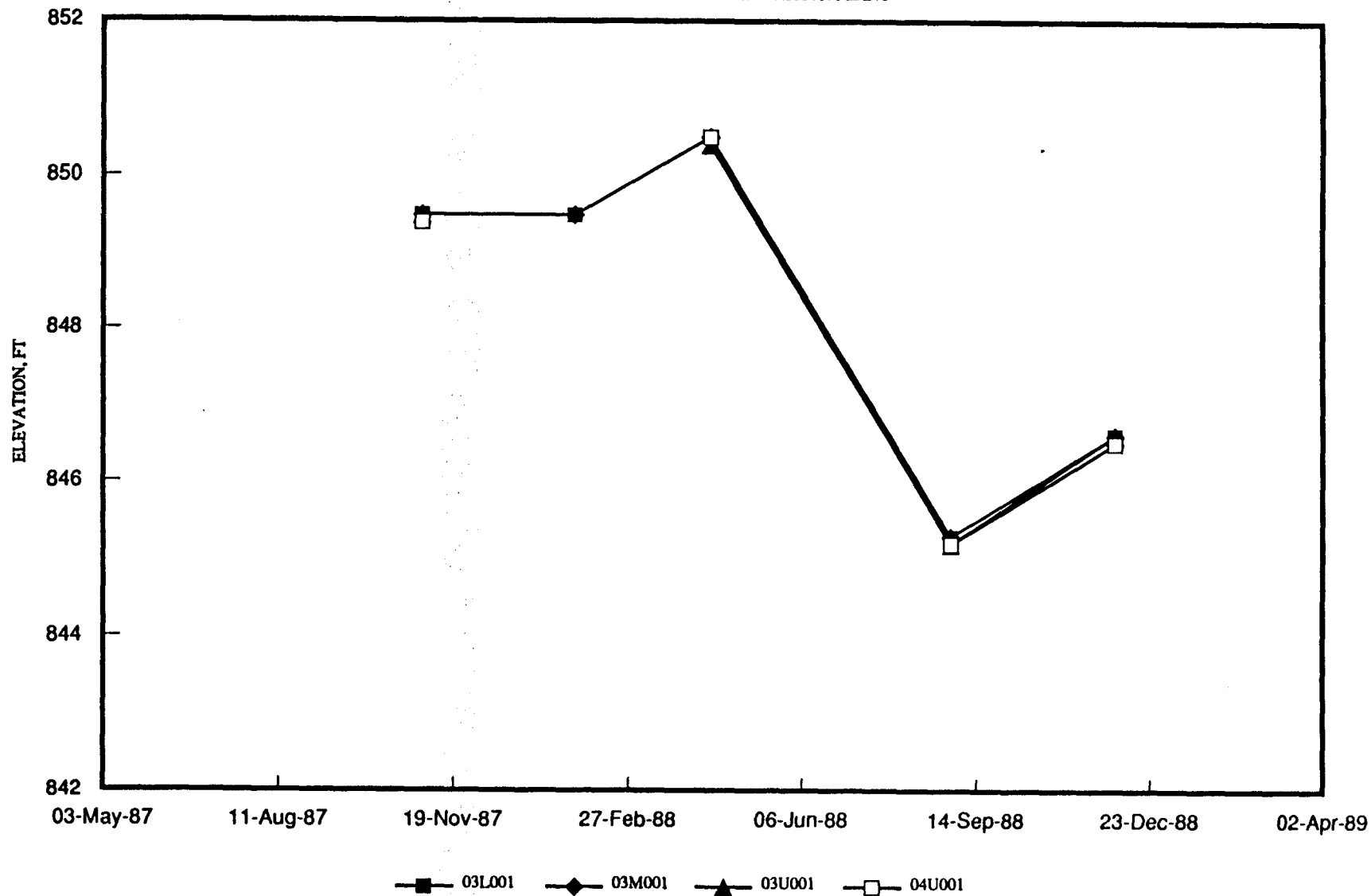

FIG. K-11, October. 1989
WENCK ASSOCIATES, INC.

GROUNDWATER HYDROGRAPHS

TWIN CITIES ARMY AMMUNITION PLANT

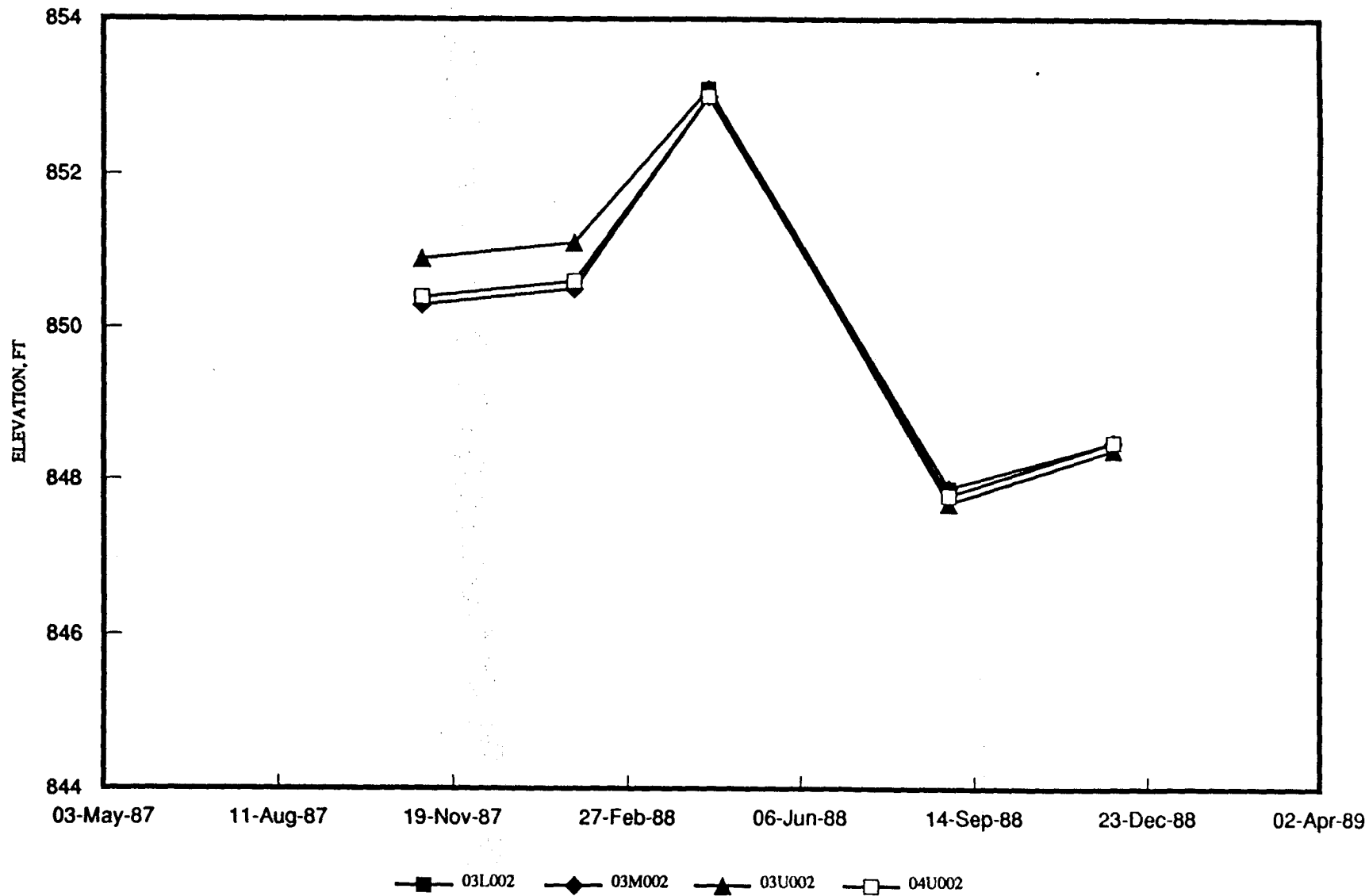

FIG. K-12, October, 1989
WENCK ASSOCIATES, INC.

GROUNDWATER HYDROGRAPHS

TWIN CITIES ARMY AMMUNITION PLANT

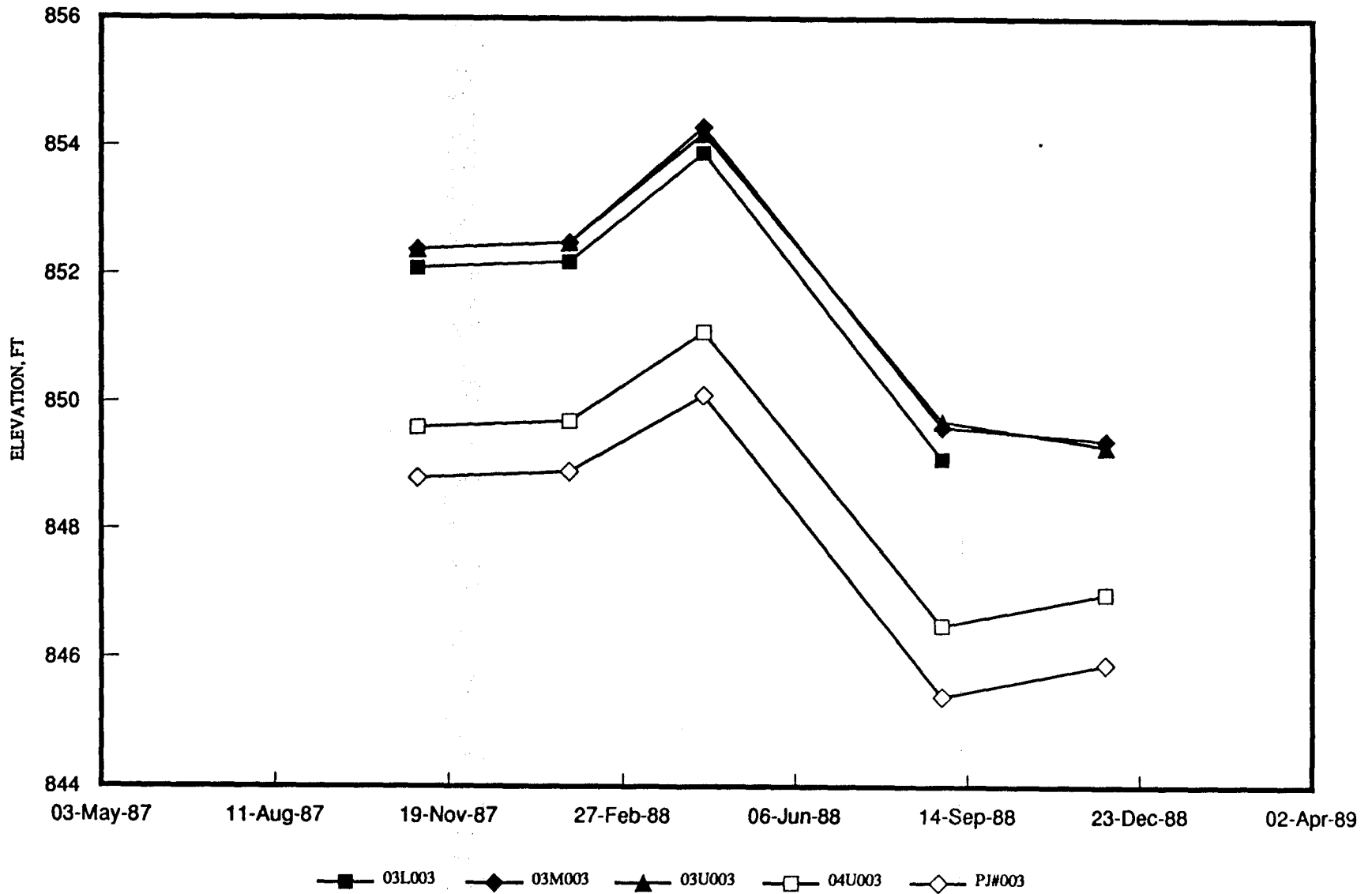

FIG. K-13, October, 1989
WENCK ASSOCIATES, INC.

GROUNDWATER HYDROGRAPHS

TWIN CITIES ARMY AMMUNITION PLANT

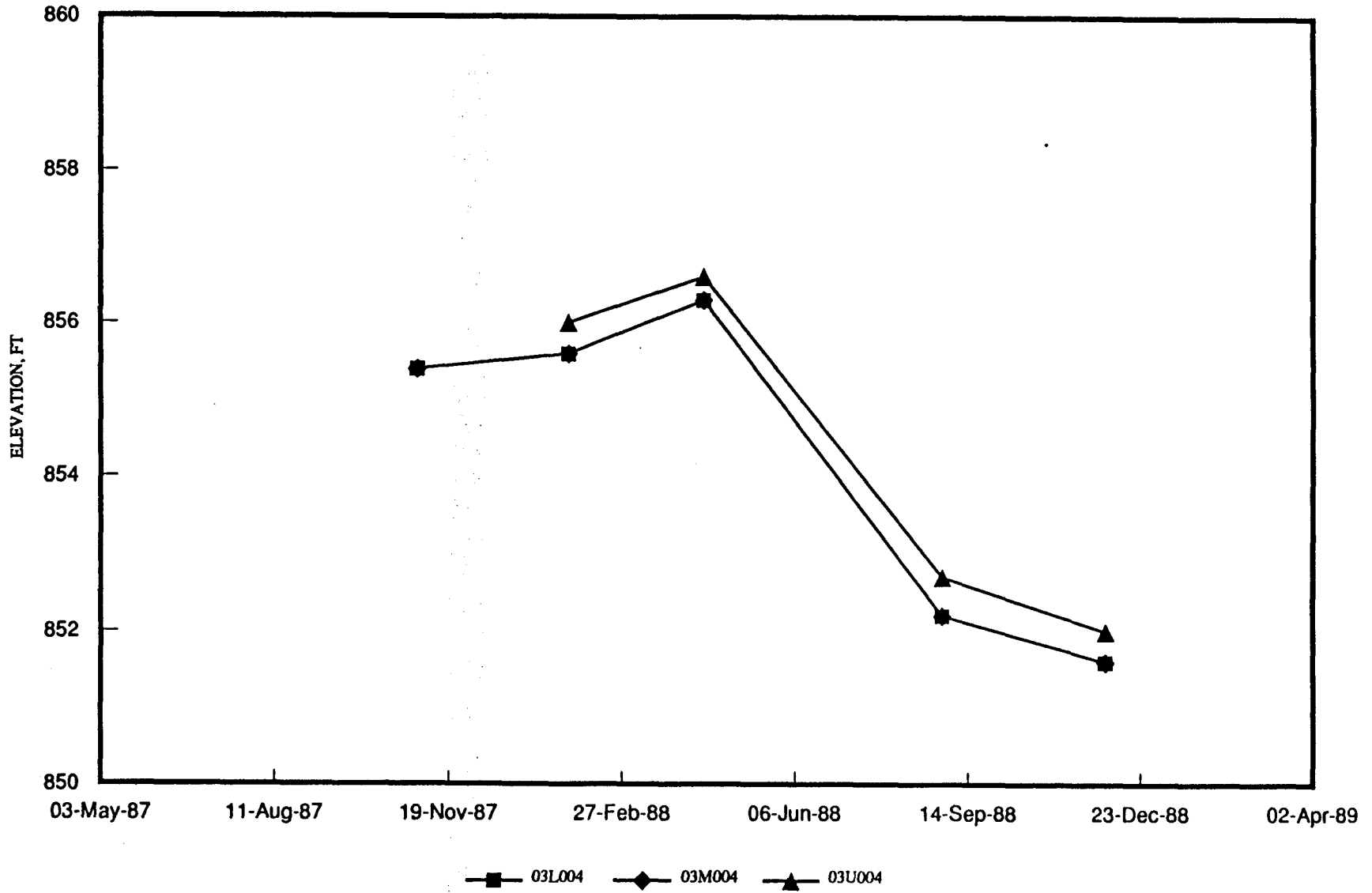

FIG. K-14, October, 1989
WENCK ASSOCIATES, INC.

GROUNDWATER HYDROGRAPHS

TWIN CITIES ARMY AMMUNITION PLANT

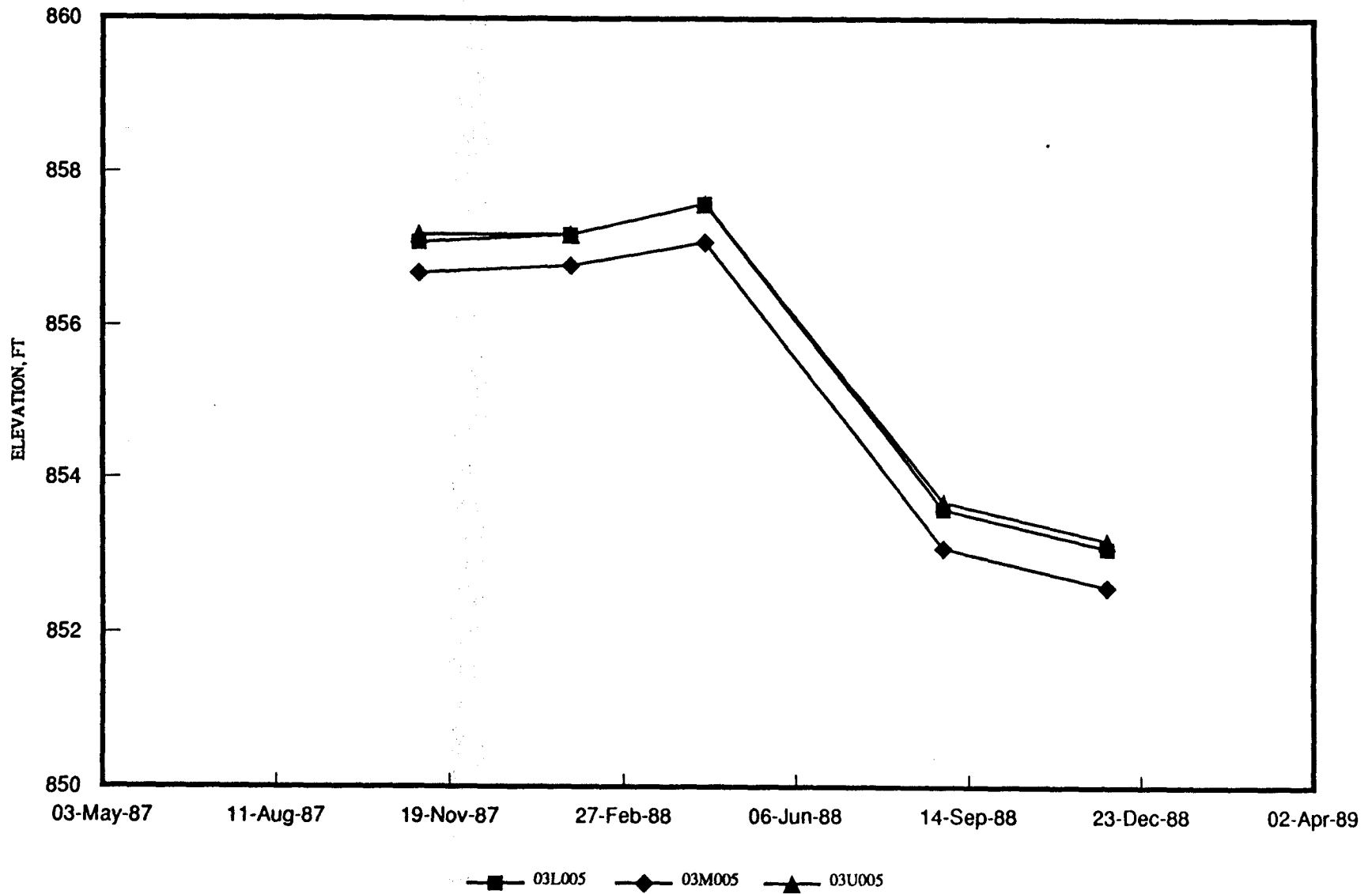

FIG. K-15, October, 1989
WENCK ASSOCIATES, INC.

GROUNDWATER HYDROGRAPHS

TWIN CITIES ARMY AMMUNITION PLANT

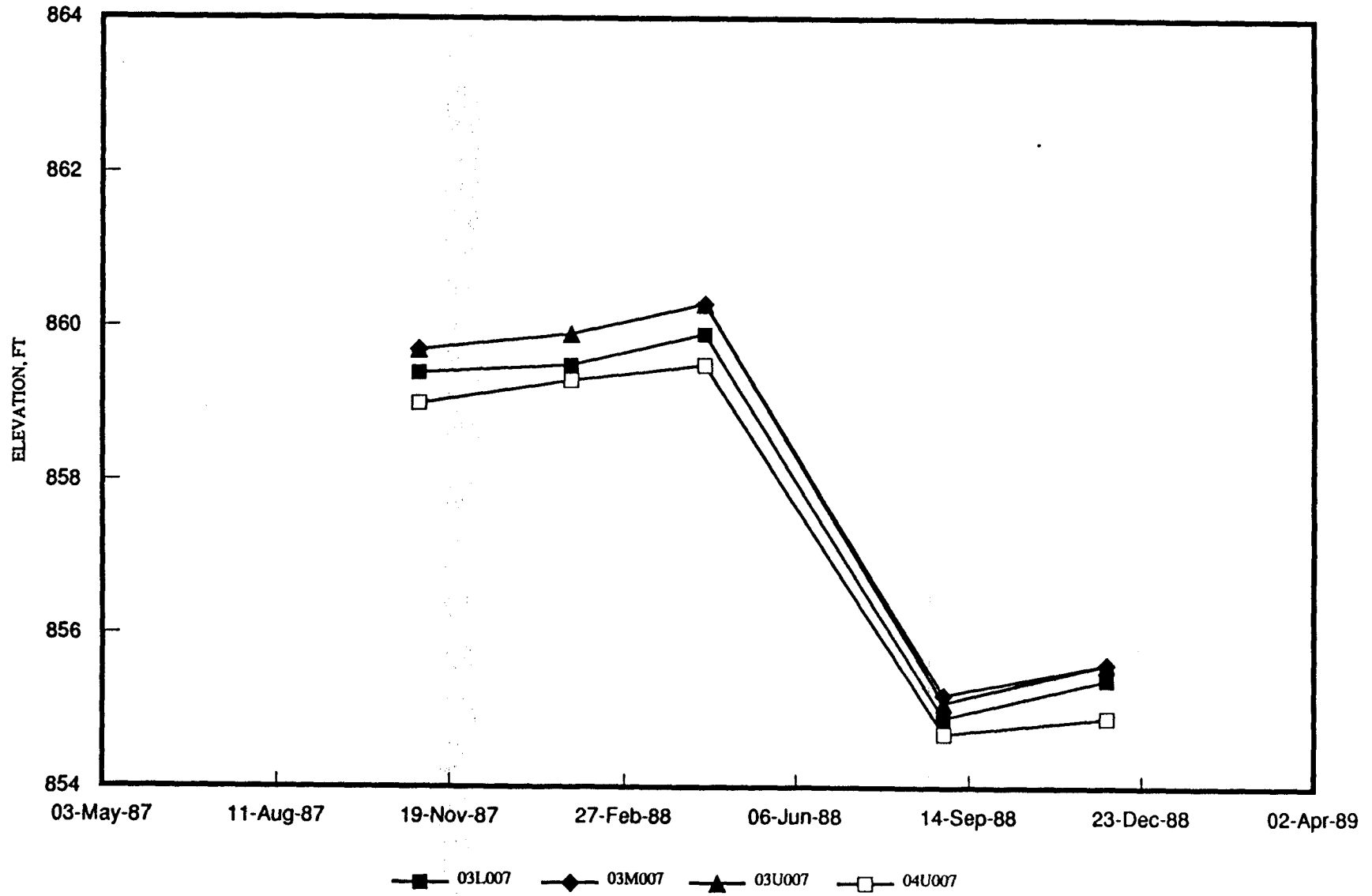

FIG. K-16, October, 1989
WENCK ASSOCIATES, INC.

GROUNDWATER HYDROGRAPHS

TWIN CITIES ARMY AMMUNITION PLANT

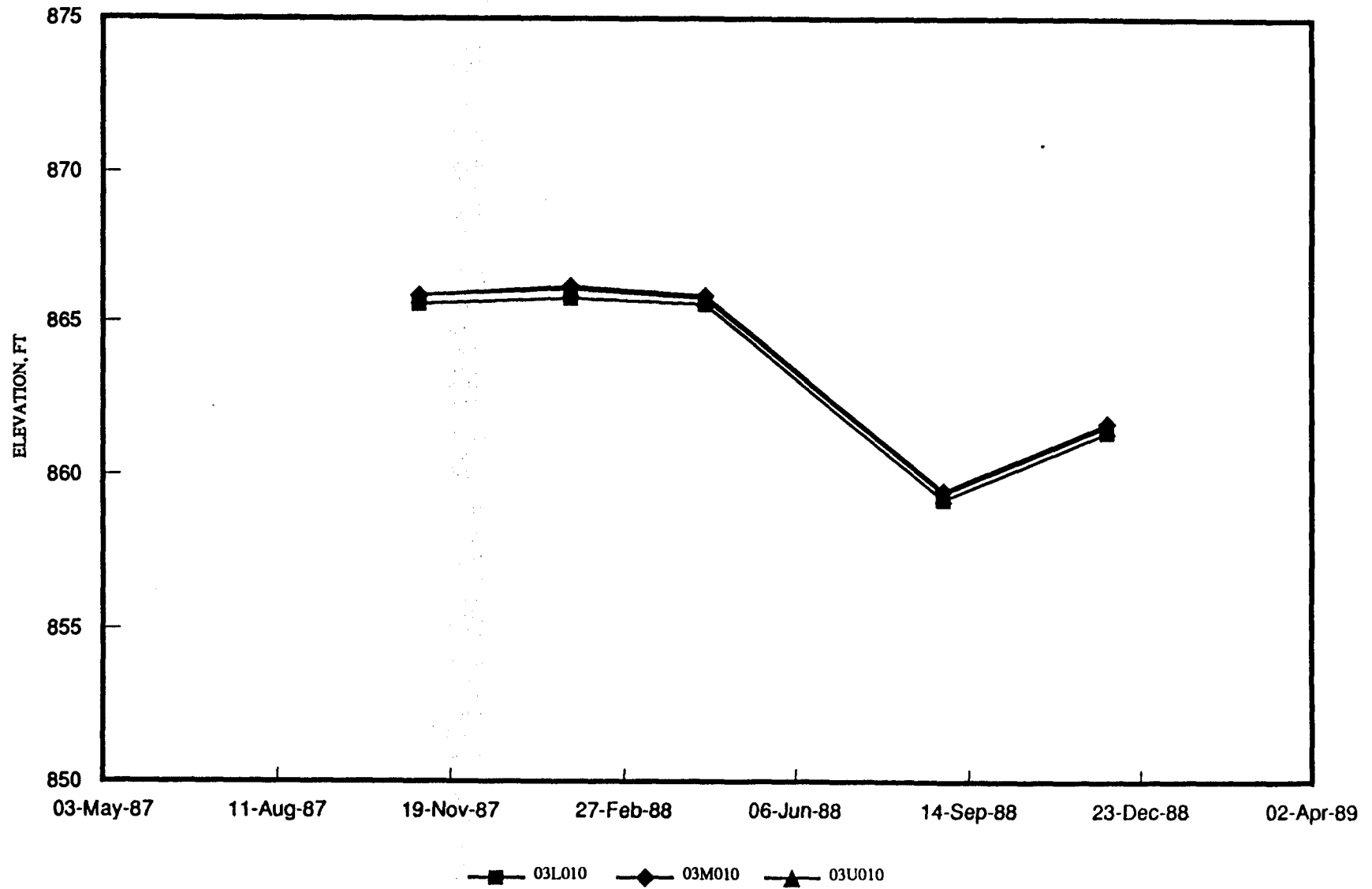

FIG. K-17, October, 1989
WENCK ASSOCIATES, INC.

GROUNDWATER HYDROGRAPHS

TWIN CITIES ARMY AMMUNITION PLANT

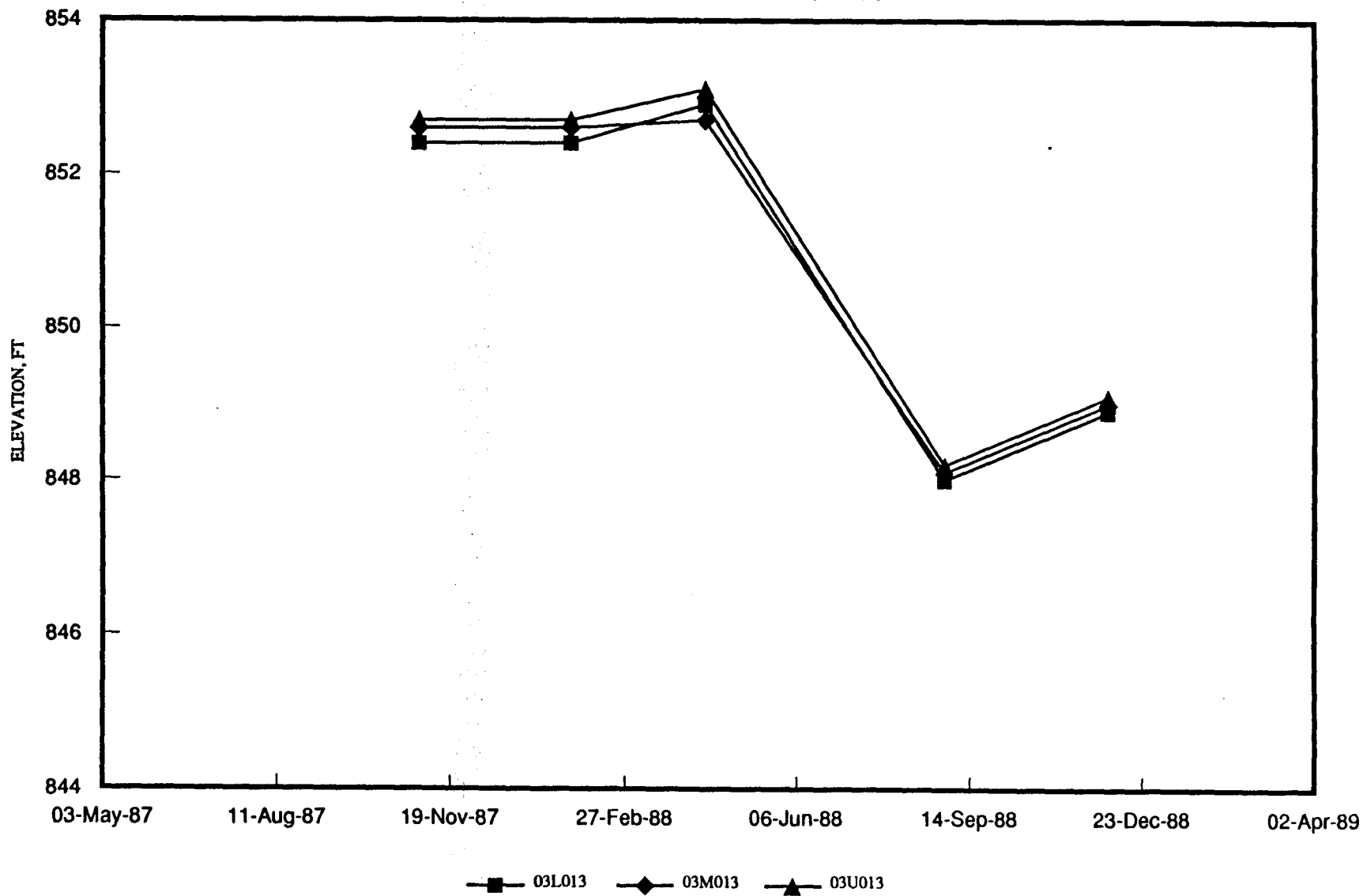

FIG. K-18, October, 1989
WENCK ASSOCIATES, INC.

GROUNDWATER HYDROGRAPHS

TWIN CITIES ARMY AMMUNITION PLANT

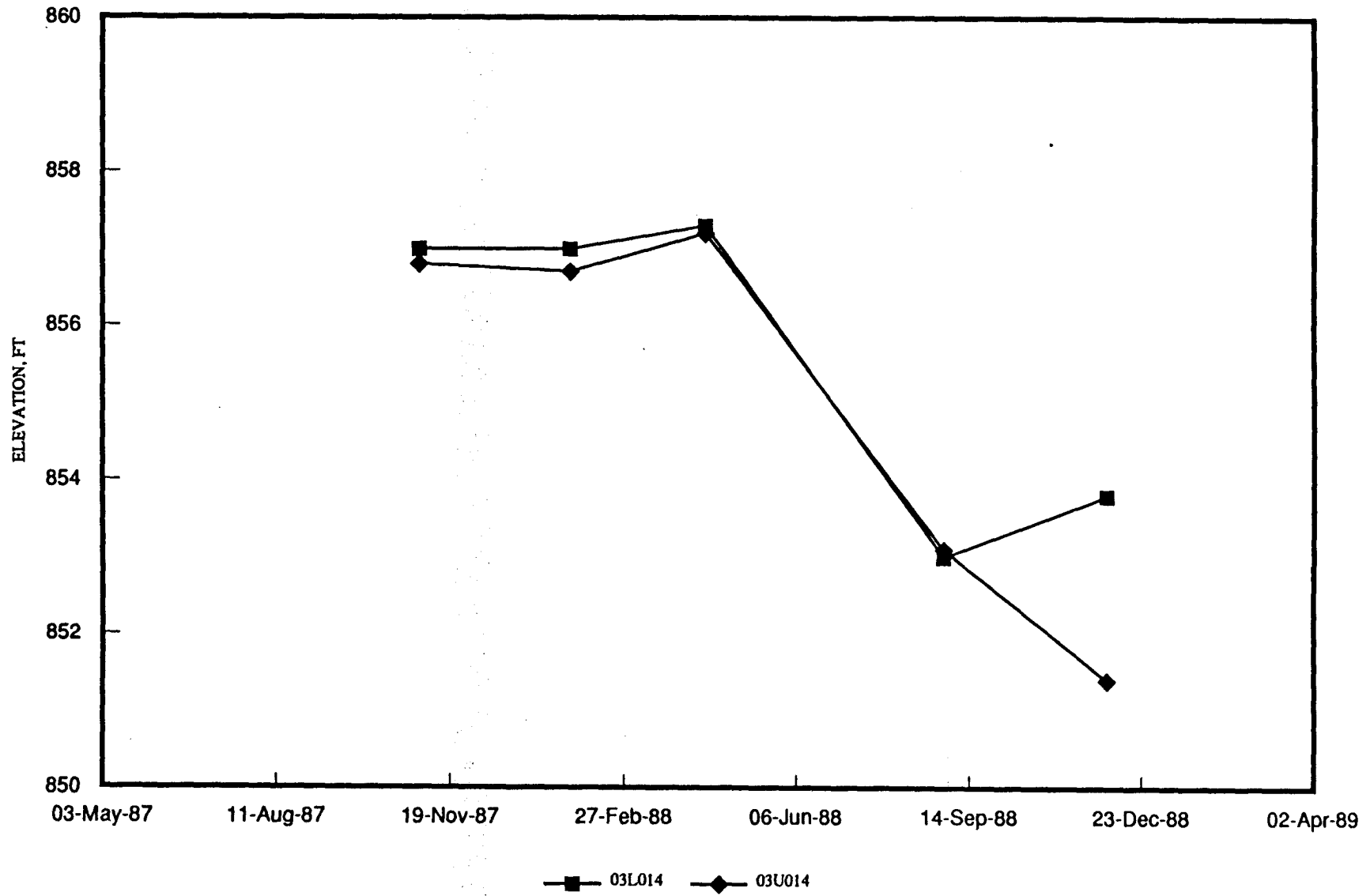

FIG. K-19, October, 1989
WENCK ASSOCIATES, INC.

GROUNDWATER HYDROGRAPHS

TWIN CITIES ARMY AMMUNITION PLANT

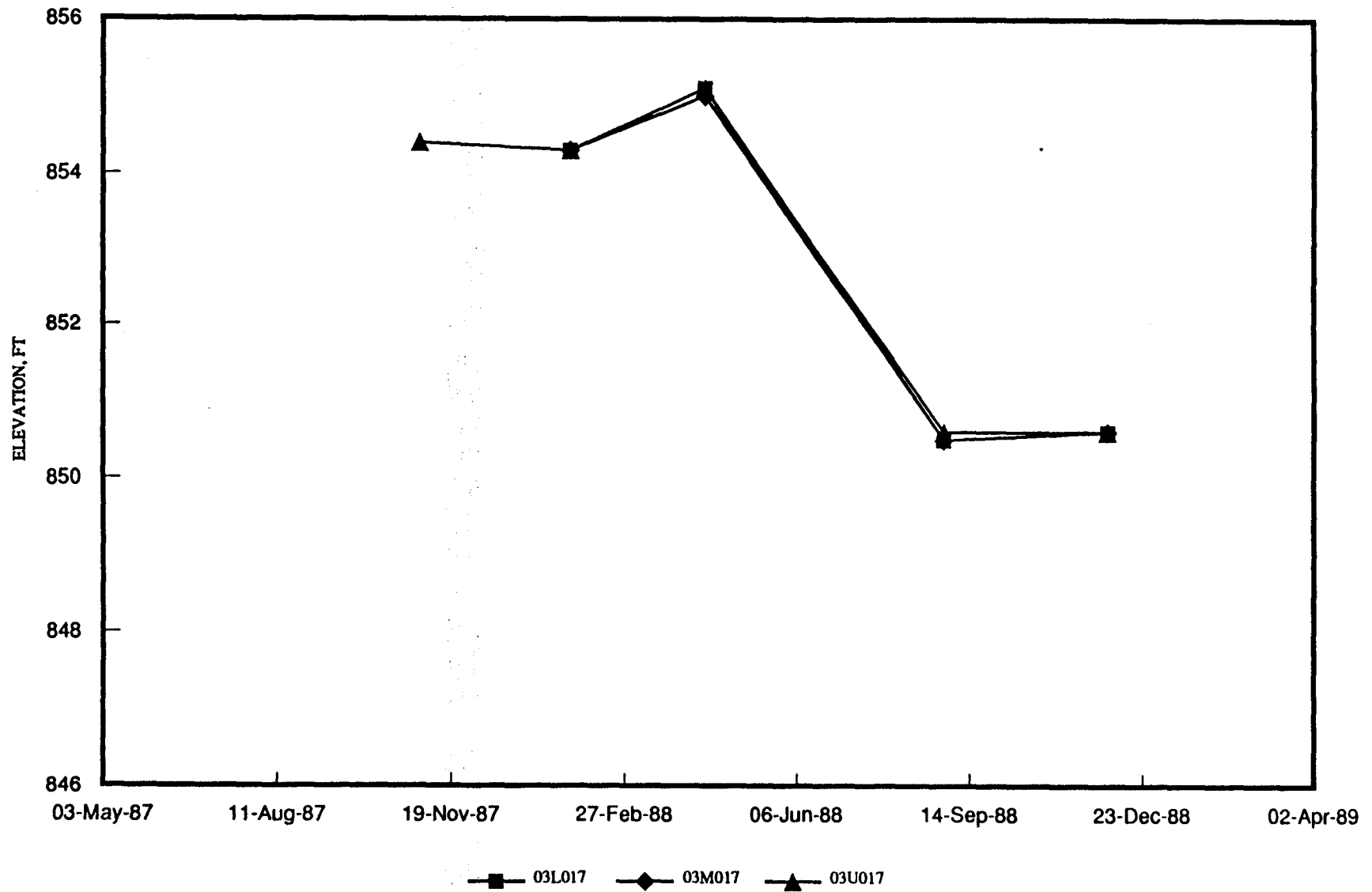

FIG. K-20, October, 1989
WENCK ASSOCIATES, INC.

GROUNDWATER HYDROGRAPHS

TWIN CITIES ARMY AMMUNITION PLANT

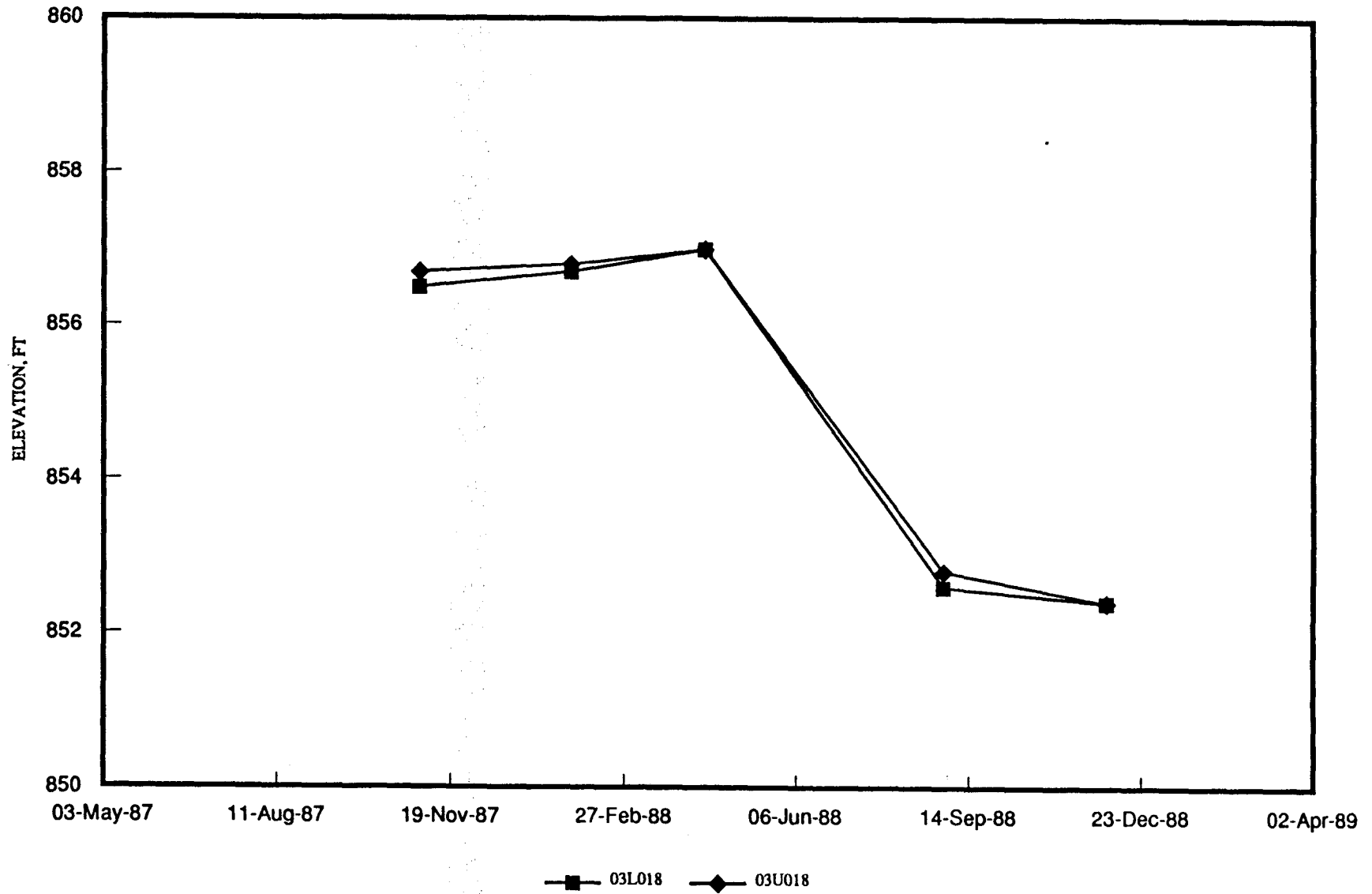

FIG. K-21, October, 1989
WENCK ASSOCIATES, INC.

GROUNDWATER HYDROGRAPHS

TWIN CITIES ARMY AMMUNITION PLANT

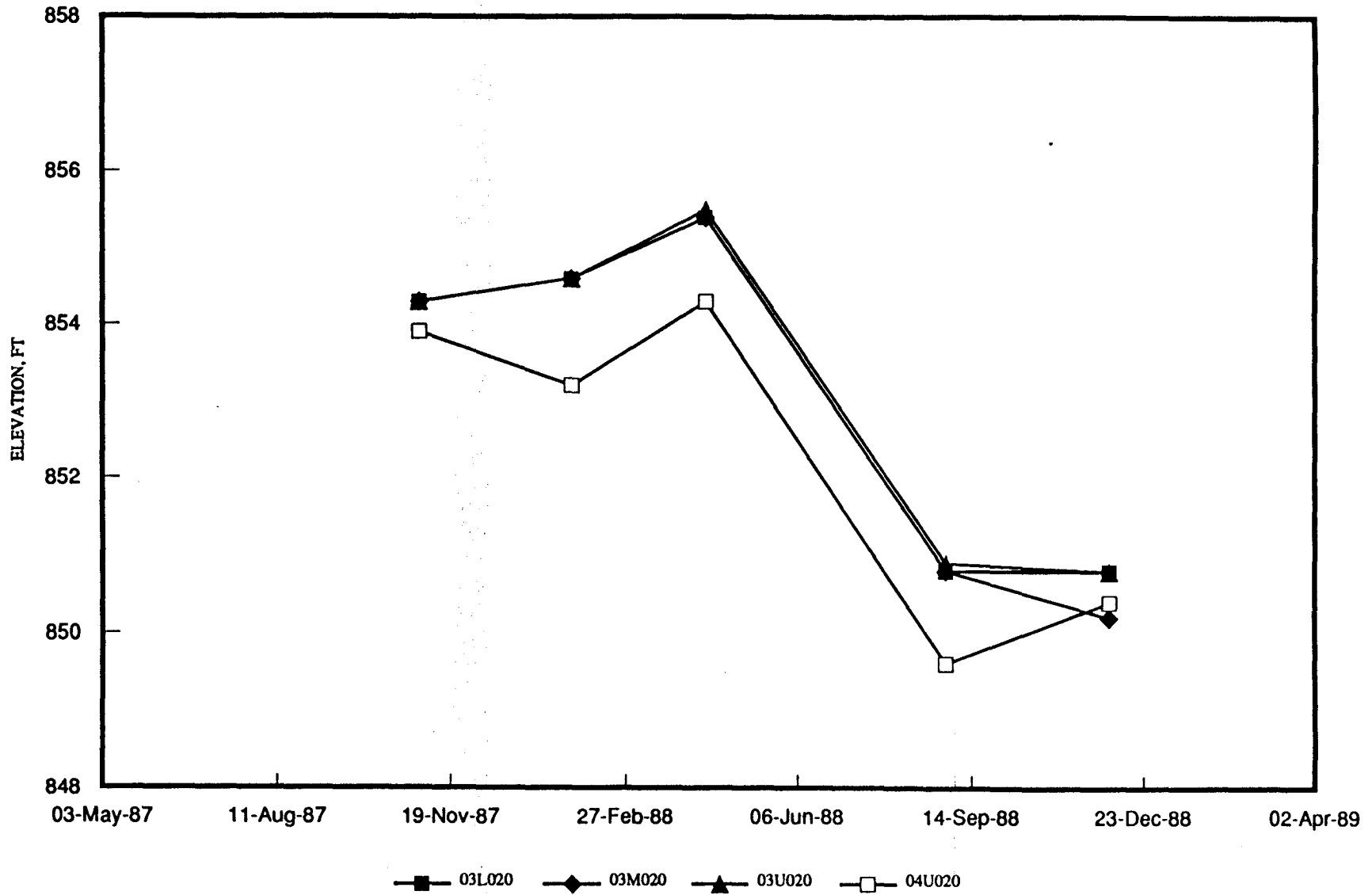

FIG. K-22, October, 1989
WENCK ASSOCIATES, INC.

GROUNDWATER HYDROGRAPHS

TWIN CITIES ARMY AMMUNITION PLANT

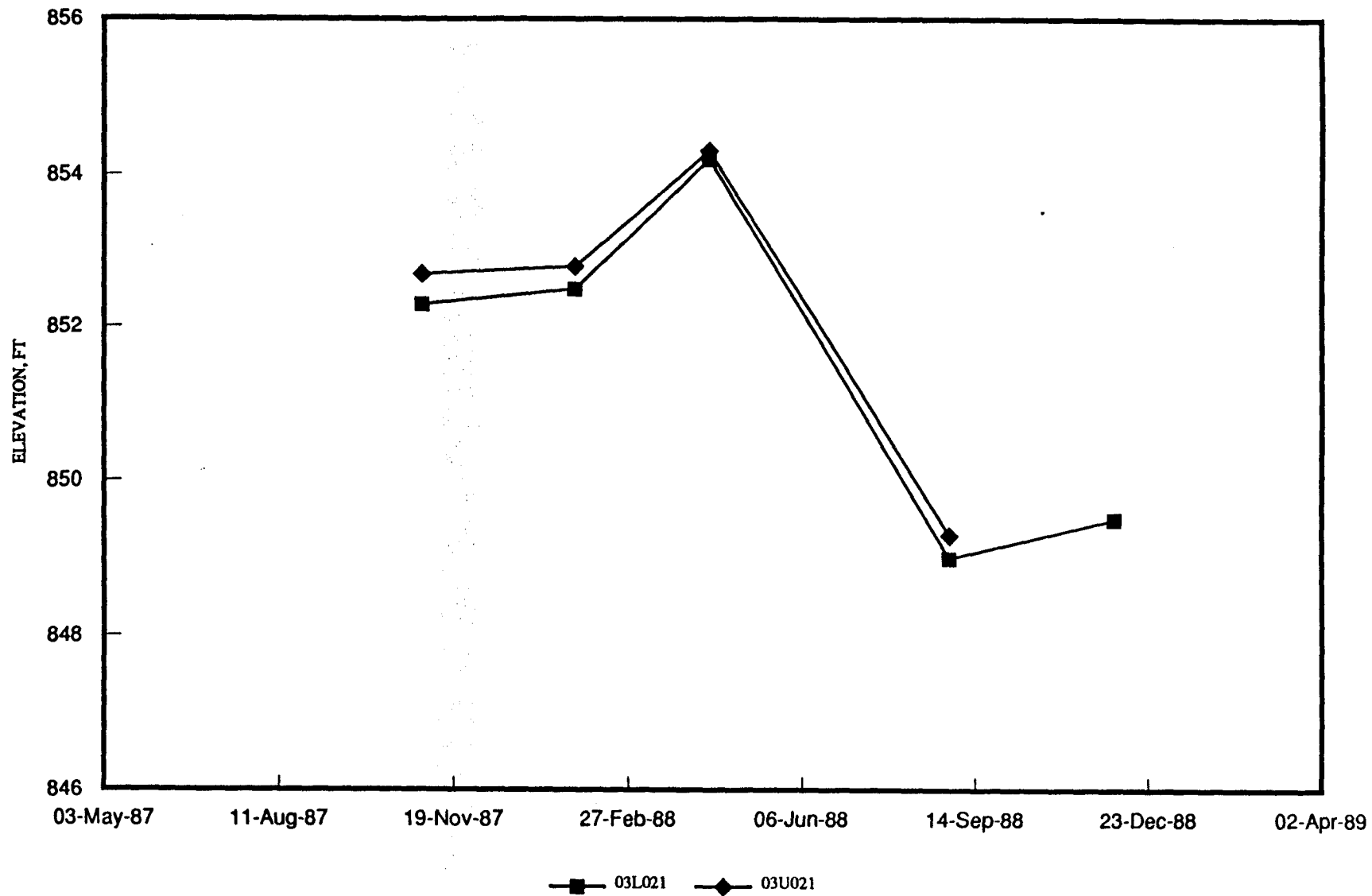

FIG. K-23, October, 1989
WENCK ASSOCIATES, INC.

GROUNDWATER HYDROGRAPHS

TWIN CITIES ARMY AMMUNITION PLANT

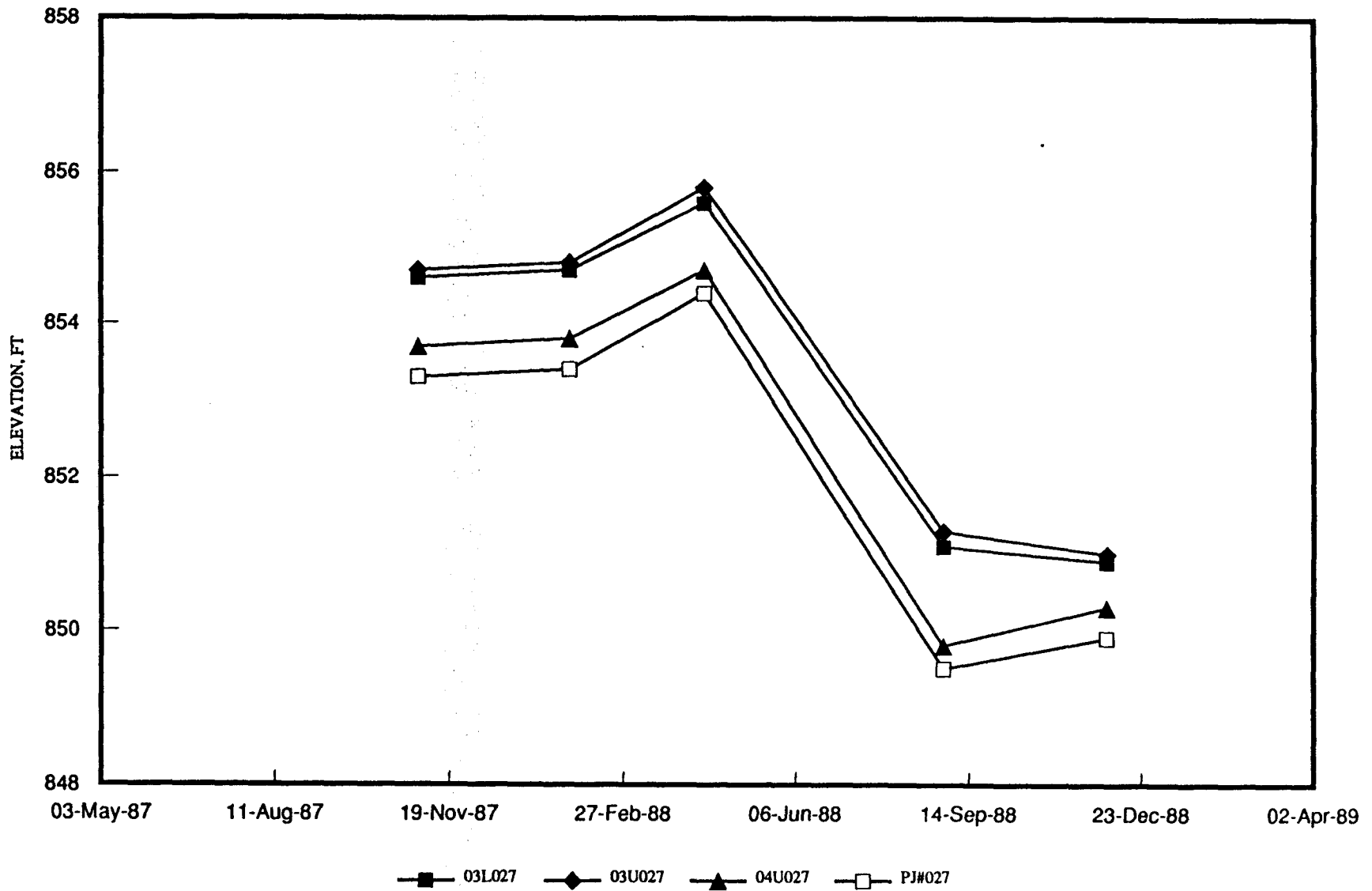

FIG. K-24, October, 1989
WENCK ASSOCIATES, INC.

GROUNDWATER HYDROGRAPHS

TWIN CITIES ARMY AMMUNITION PLANT

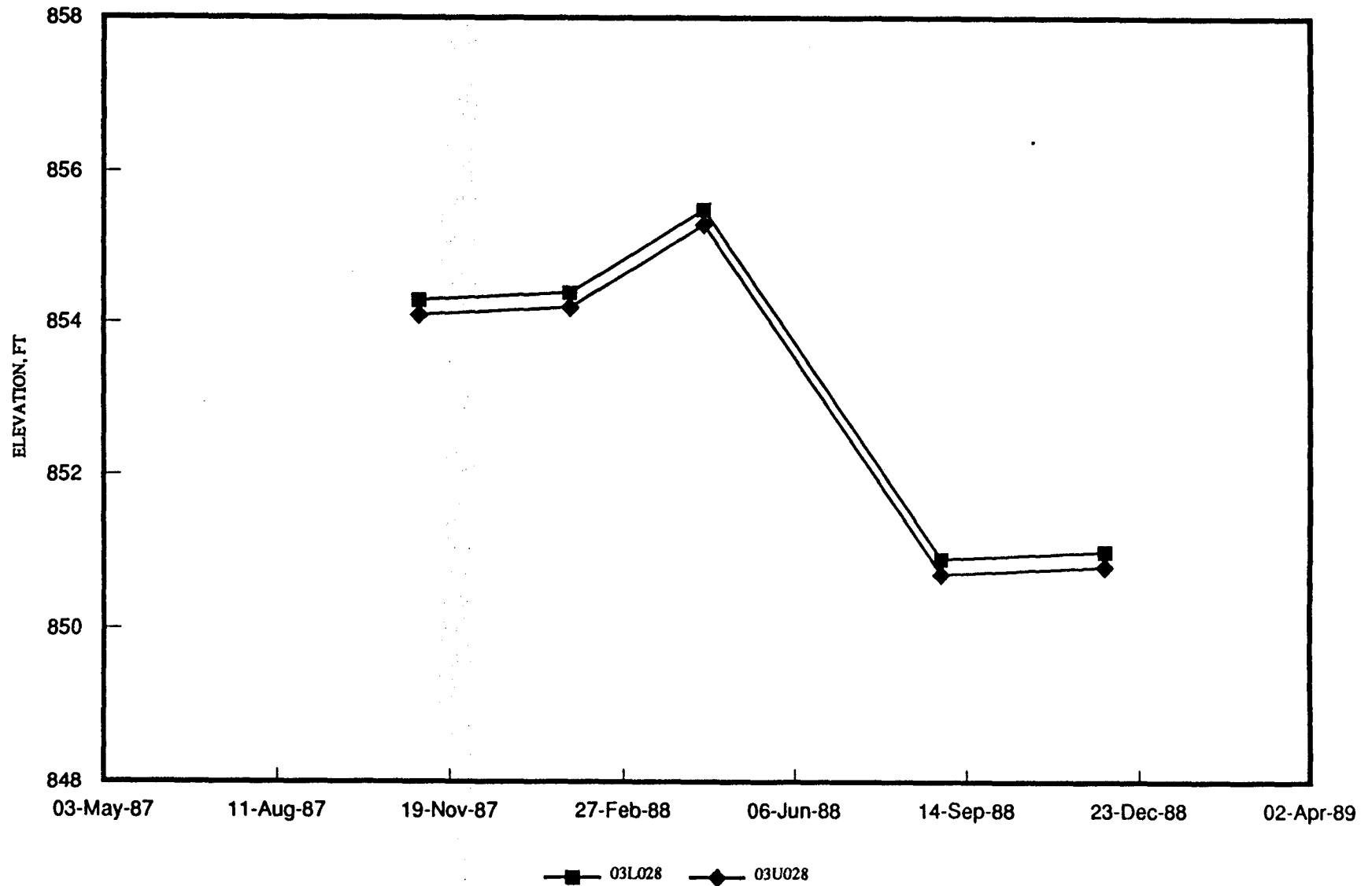

FIG. K-25, October, 1989
WENCK ASSOCIATES, INC.

GROUNDWATER HYDROGRAPHS

TWIN CITIES ARMY AMMUNITION PLANT

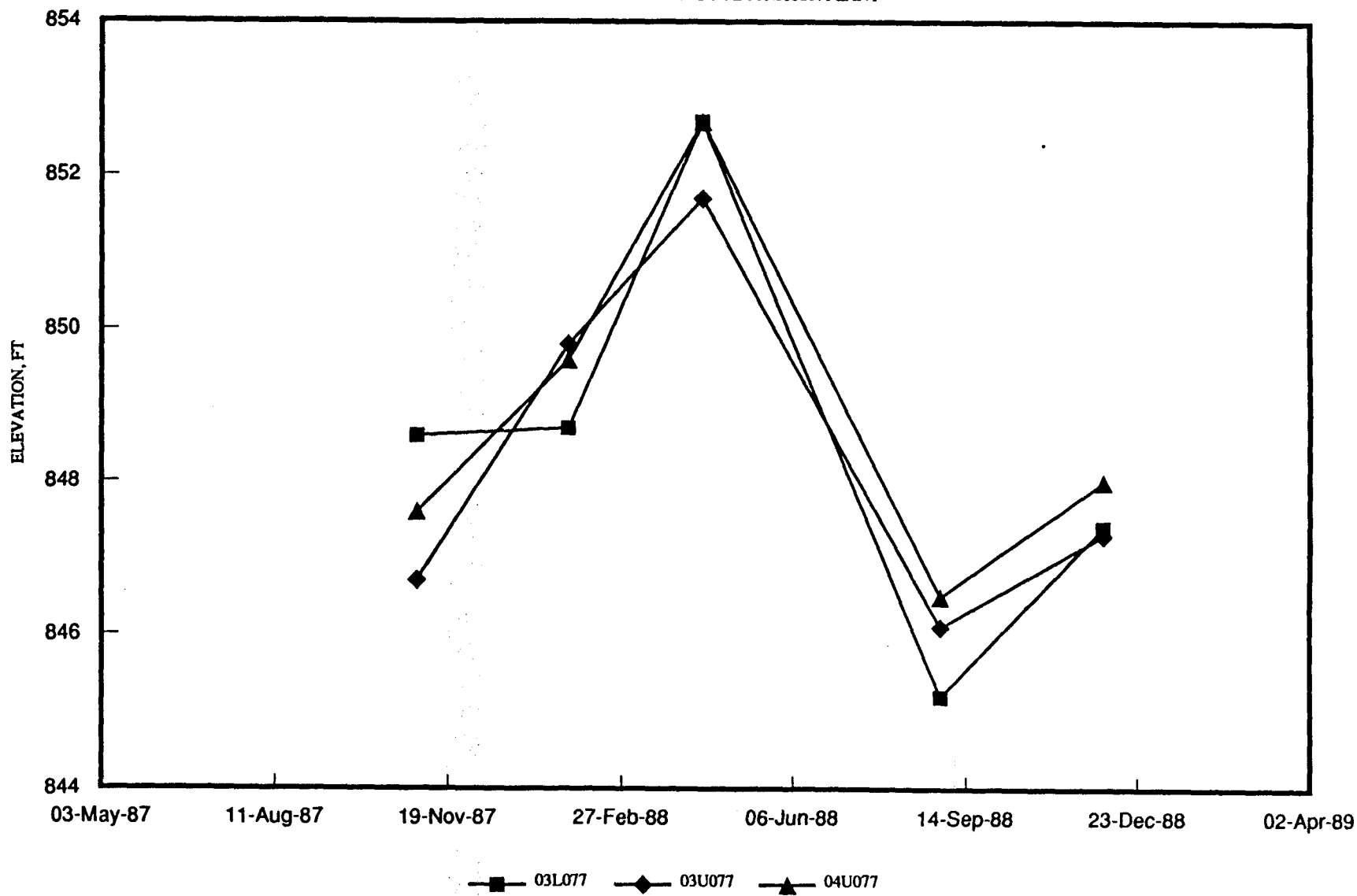

FIG. K-26, October, 1989
WENCK ASSOCIATES, INC.

GROUNDWATER HYDROGRAPHS

TWIN CITIES ARMY AMMUNITION PLANT

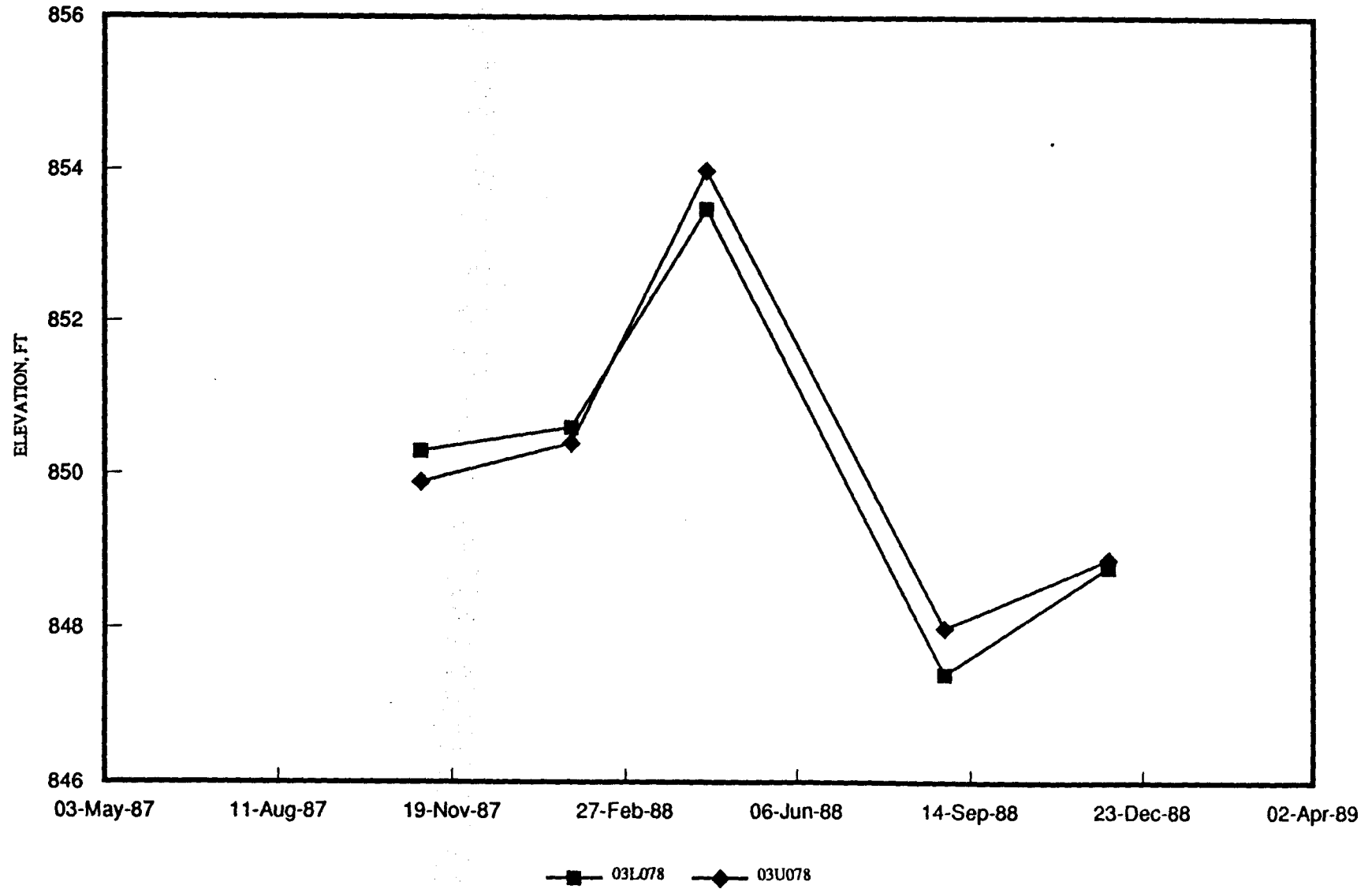

FIG. K-27, October, 1989
WENCK ASSOCIATES, INC.

GROUNDWATER HYDROGRAPHS

TWIN CITIES ARMY AMMUNITION PLANT

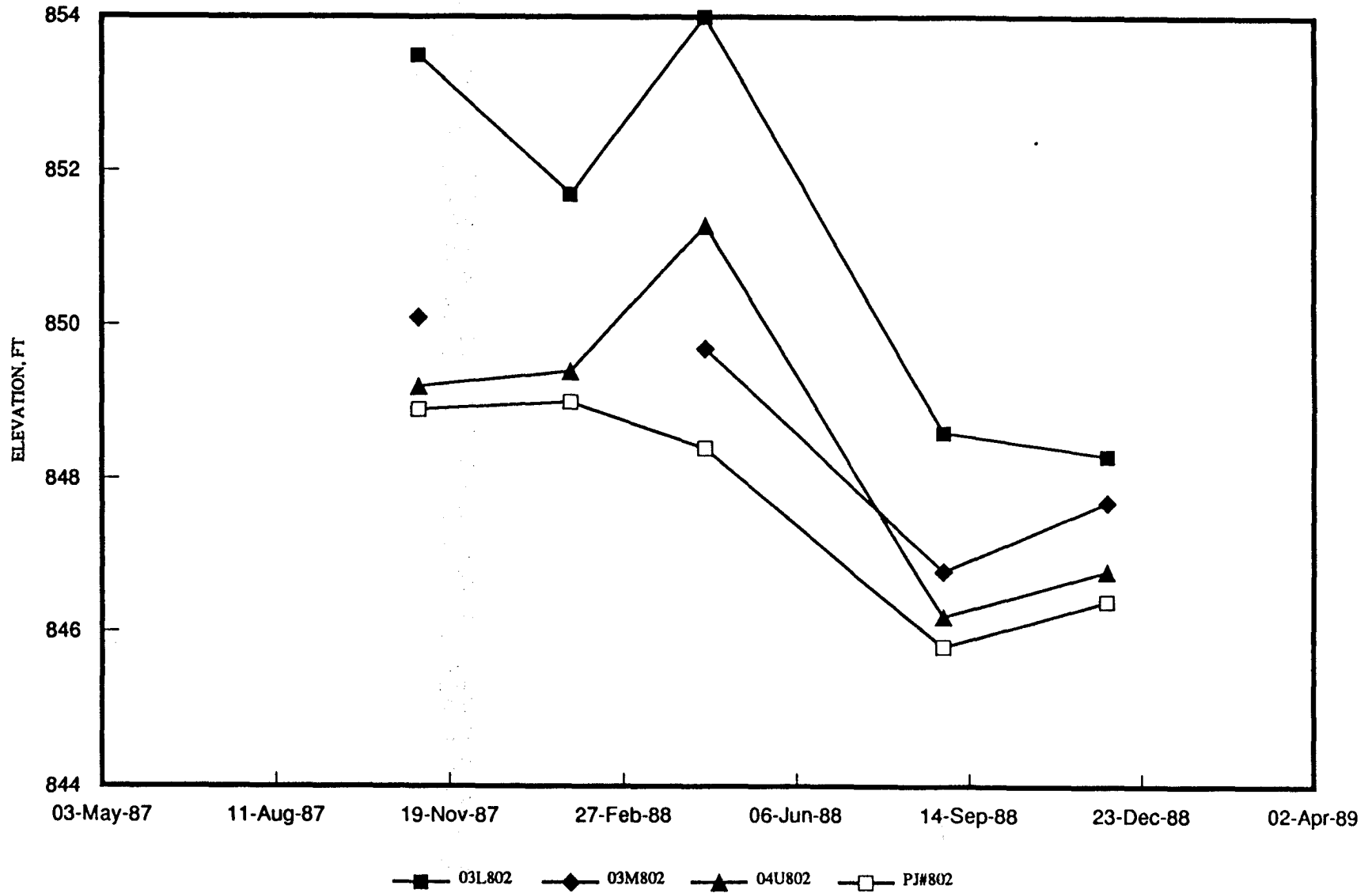

FIG. K-28, October, 1989
WENCK ASSOCIATES, INC.

GROUNDWATER HYDROGRAPHS

TWIN CITIES ARMY AMMUNITION PLANT

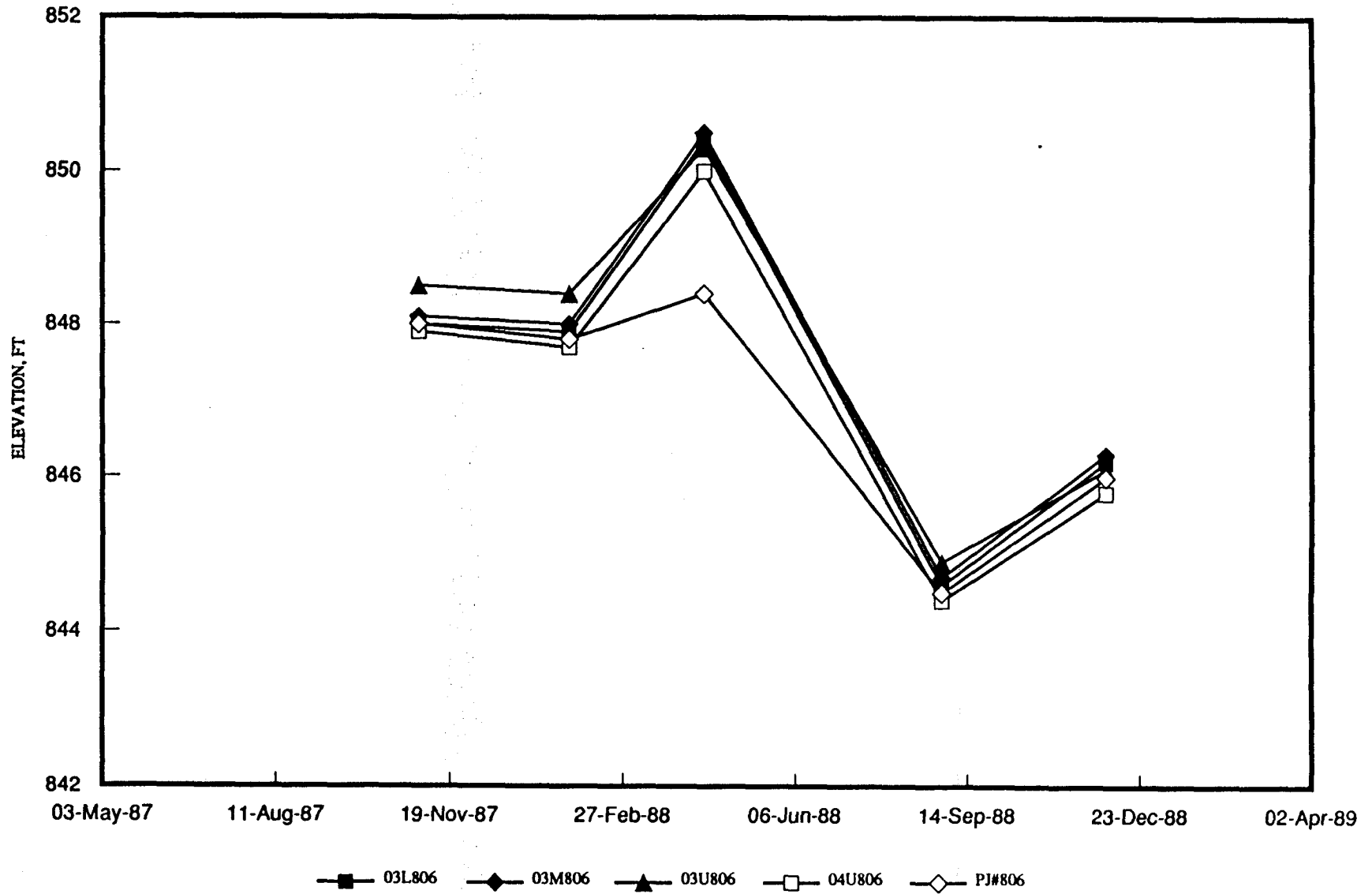

FIG. K-29, October, 1989
WENCK ASSOCIATES, INC.

GROUNDWATER HYDROGRAPHS

TWIN CITIES ARMY AMMUNITION PLANT

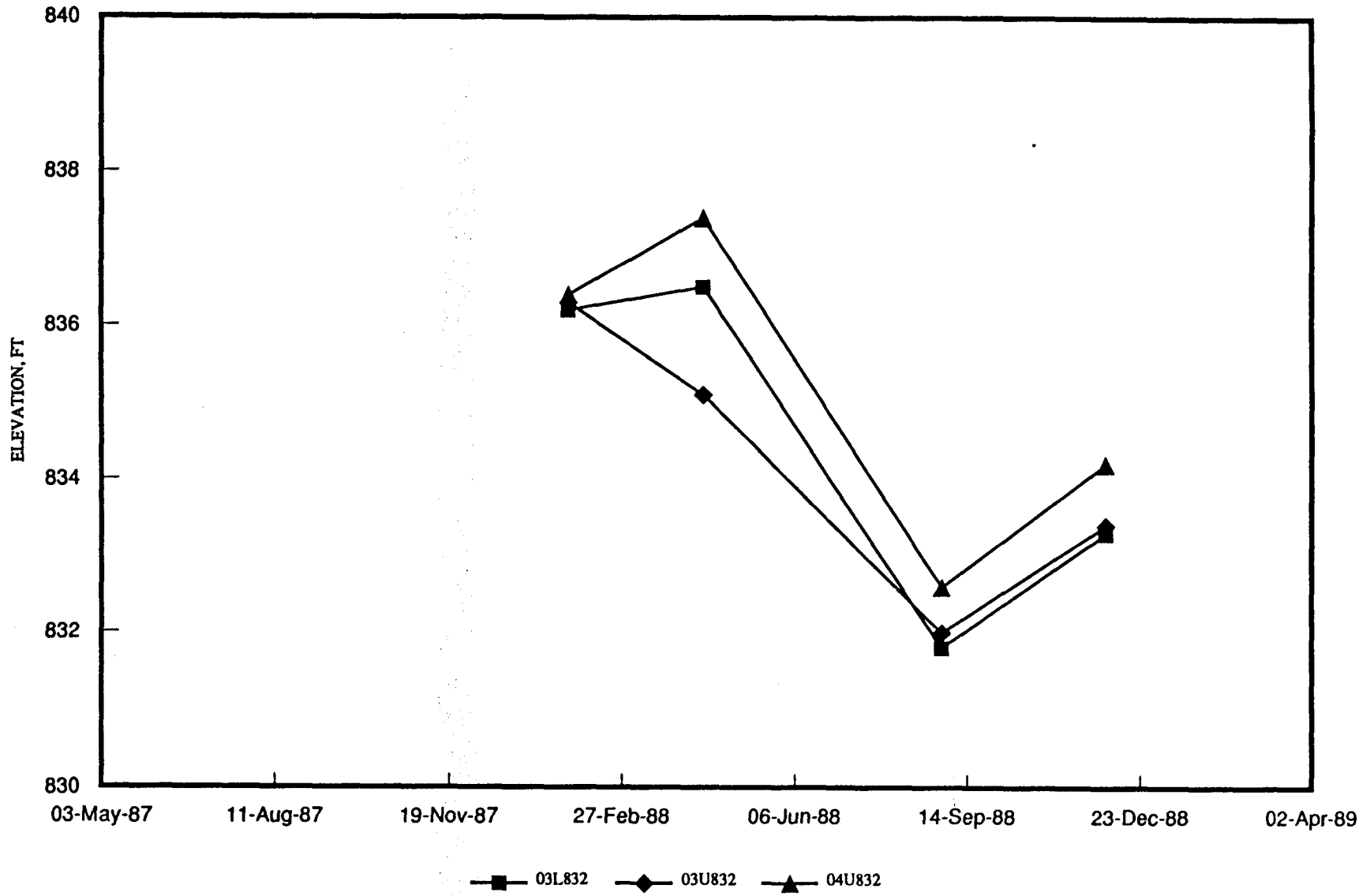

FIG. K-30, October, 1989
WENCK ASSOCIATES, INC.

GROUNDWATER HYDROGRAPHS

TWIN CITIES ARMY AMMUNITION PLANT

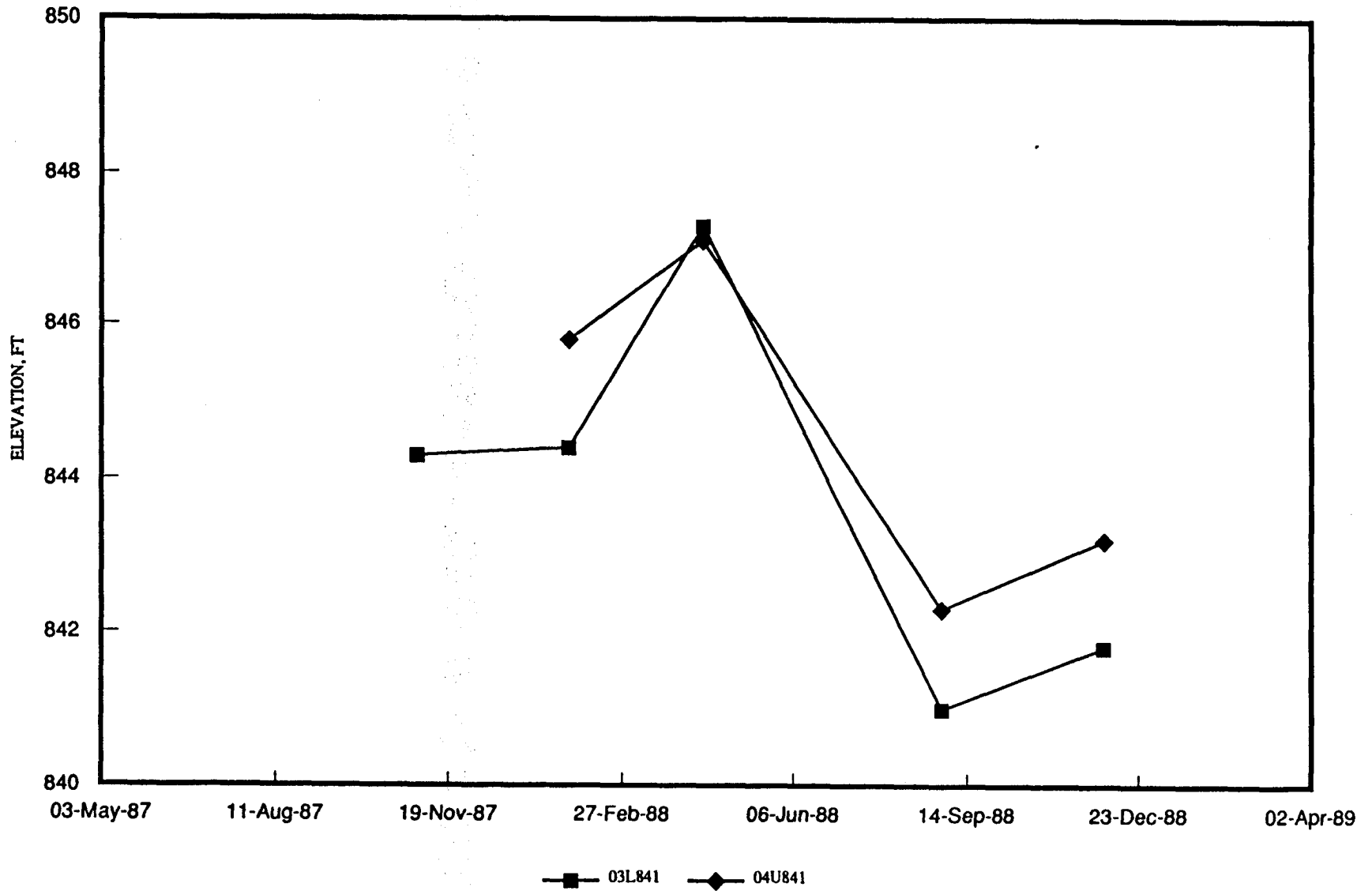

FIG. K-31, October, 1989
WENCK ASSOCIATES, INC.

GROUNDWATER HYDROGRAPHS

TWIN CITIES ARMY AMMUNITION PLANT

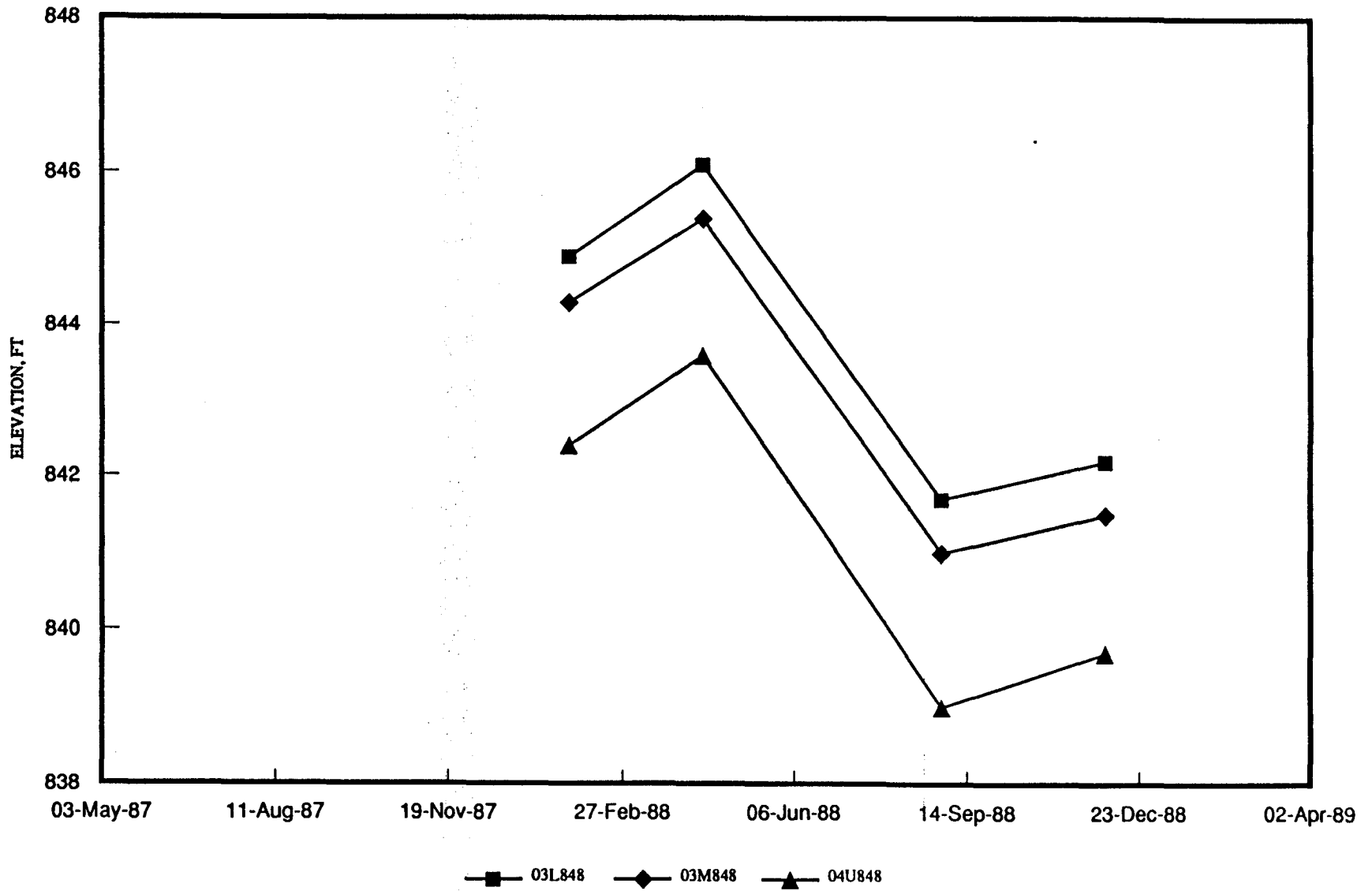

FIG. K-32, October, 1989
WENCK ASSOCIATES, INC.

GROUNDWATER HYDROGRAPHS

TWIN CITIES ARMY AMMUNITION PLANT

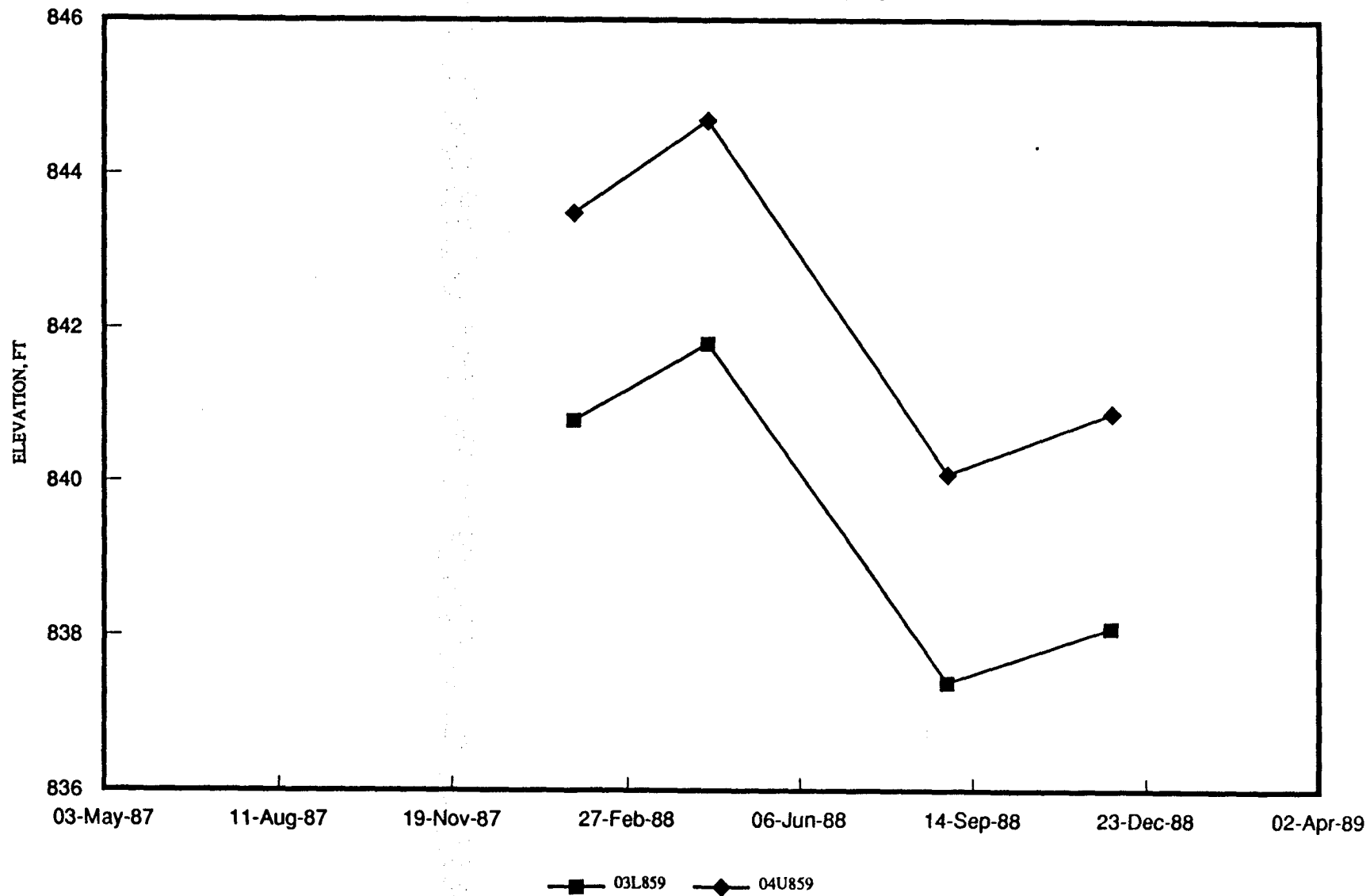

FIG. K-33, October, 1989
WENCK ASSOCIATES, INC.

GROUNDWATER HYDROGRAPHS

TWIN CITIES ARMY AMMUNITION PLANT

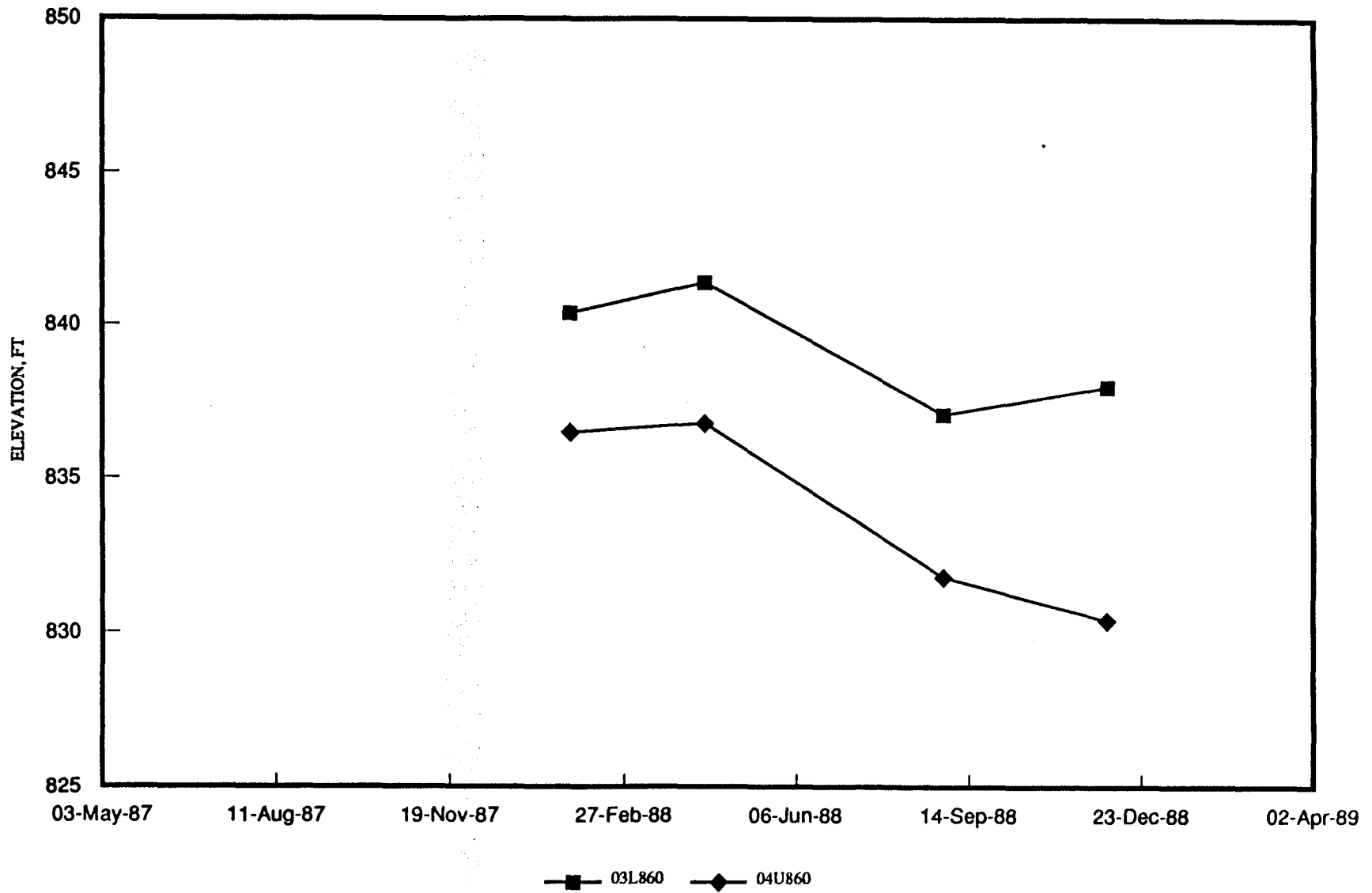

FIG. K-34, October, 1989
WENCK ASSOCIATES, INC.

GROUNDWATER HYDROGRAPHS

TWIN CITIES ARMY AMMUNITION PLANT

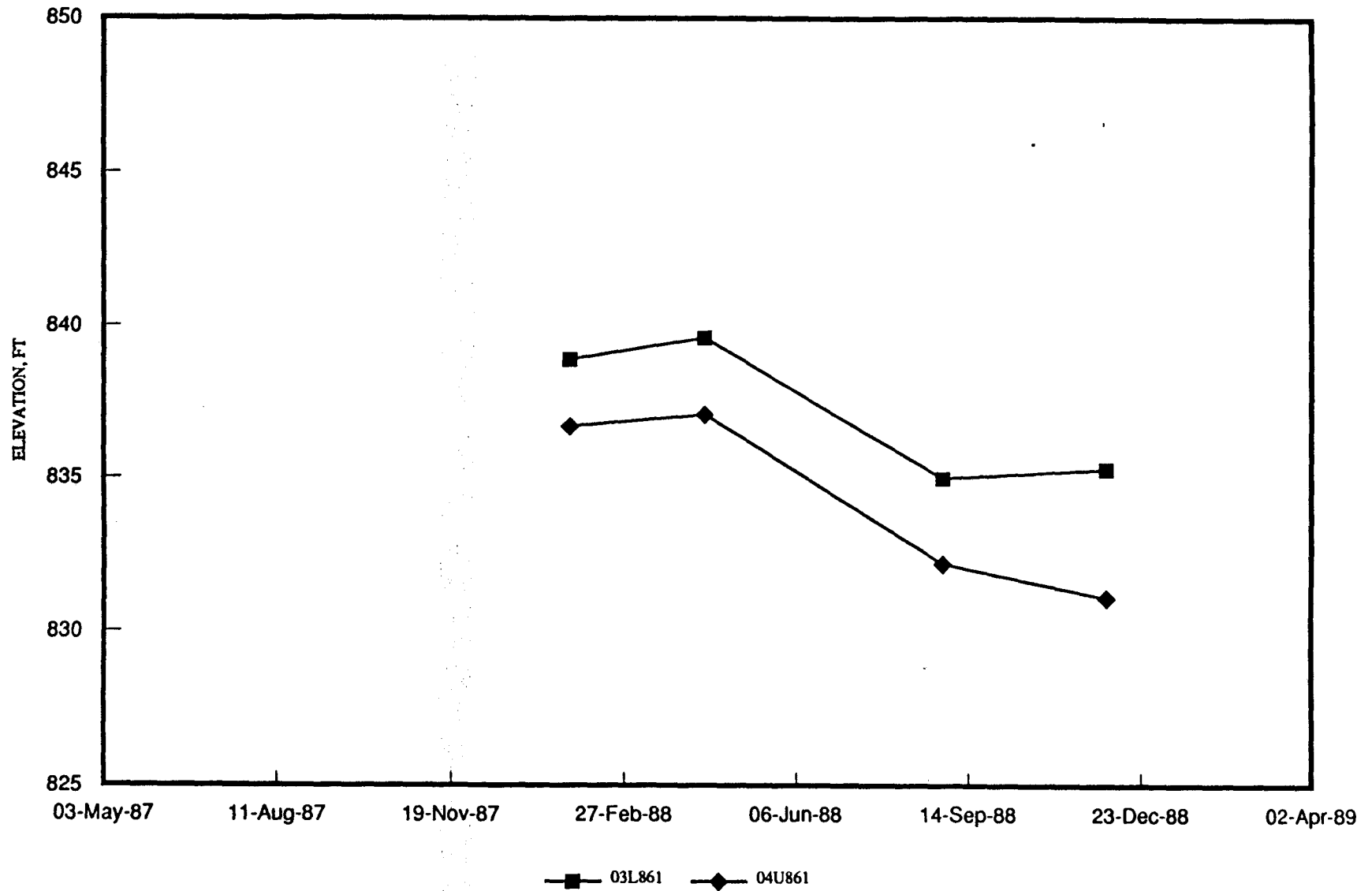
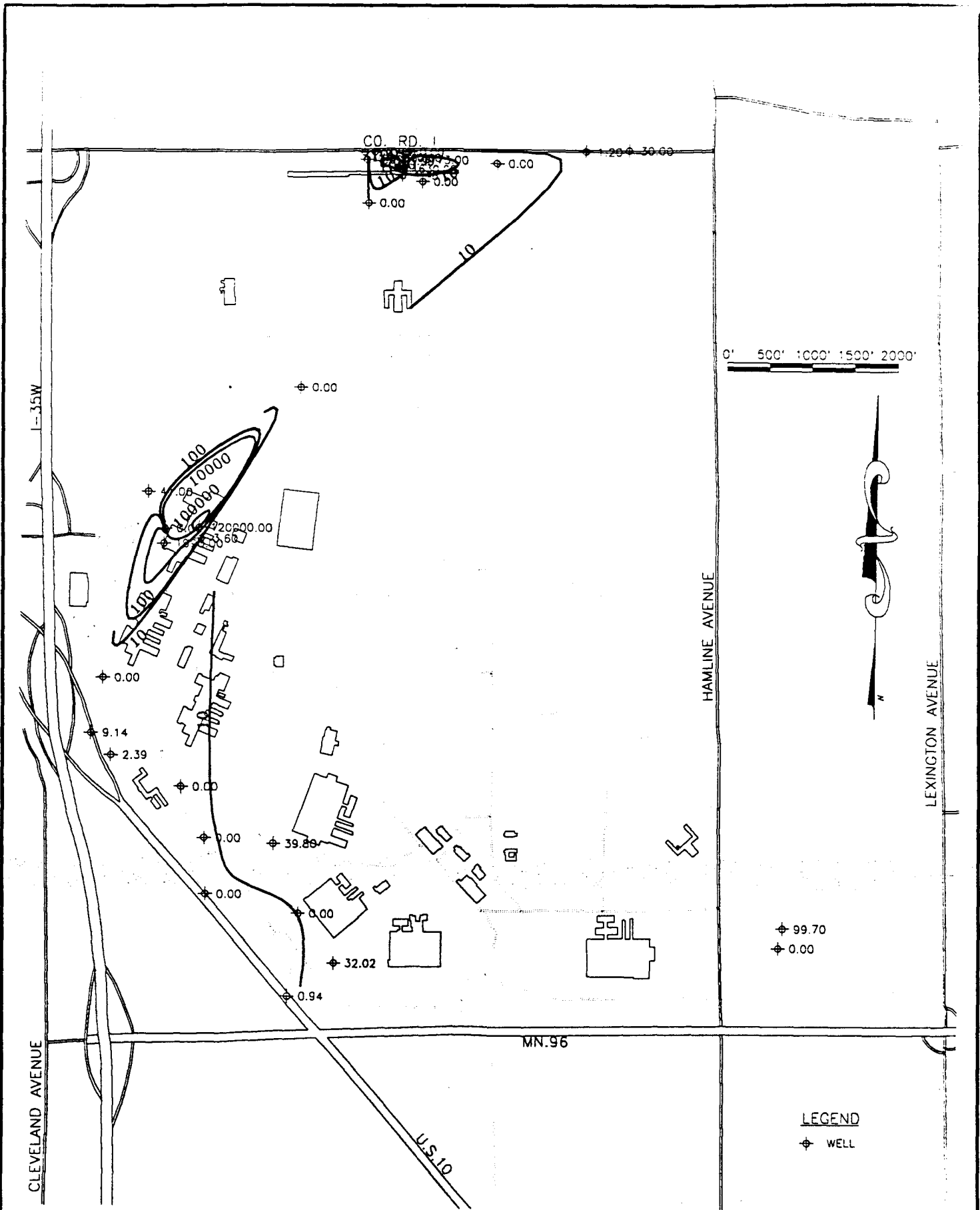

FIG. K-35, October, 1989
WENCK ASSOCIATES, INC.

L. UNIT 1 GROUNDWATER QUALITY ISOCONCENTRATION MAPS - ORGANICS



TWIN CITIES ARMY AMMUNITION PLANT

Isoconcentration Map Unit 1 Total VOC's Quarter 16



Wenck Associates, Inc.

Consulting Engineers

Twelve Oaks Center
15500 Wayzata Blvd.
Wayzata, MN 55391

SEP 1989

Fig. L-1

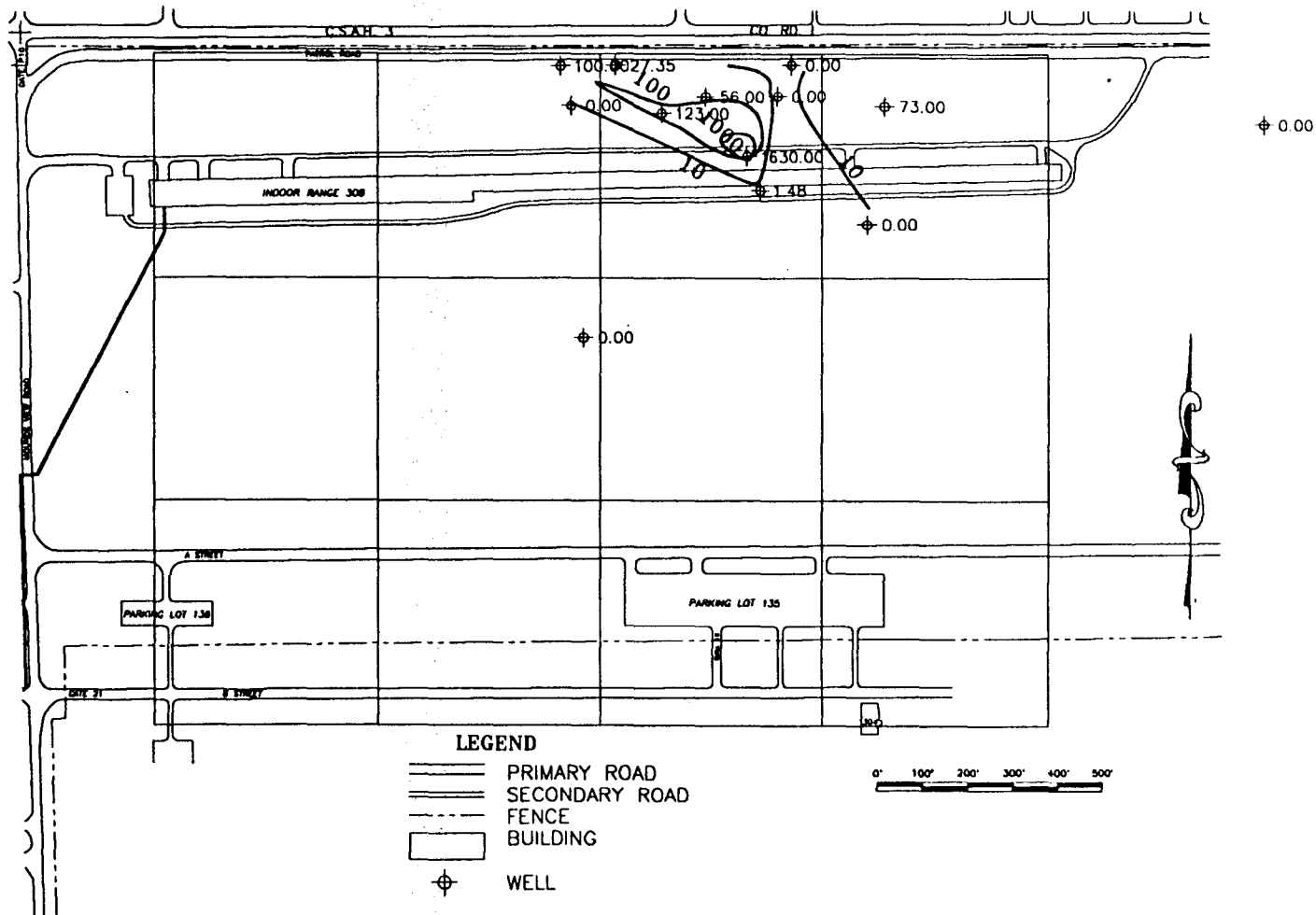

TWIN CITIES ARMY AMMUNITION PLANT

Isoconcentration Map Unit 1 (Site A) Total VOC's Quarter 16



Wenck Associates, Inc.

Consulting Engineers

Twelve Oaks Center
15500 Wayzata Blvd.
Wayzata, MN 55391

SEP 1989

Fig. L-2

I-35W

CO. RD. H

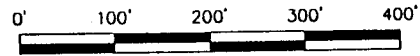

LEGEND

⊕ WELL

⊕ 41.00

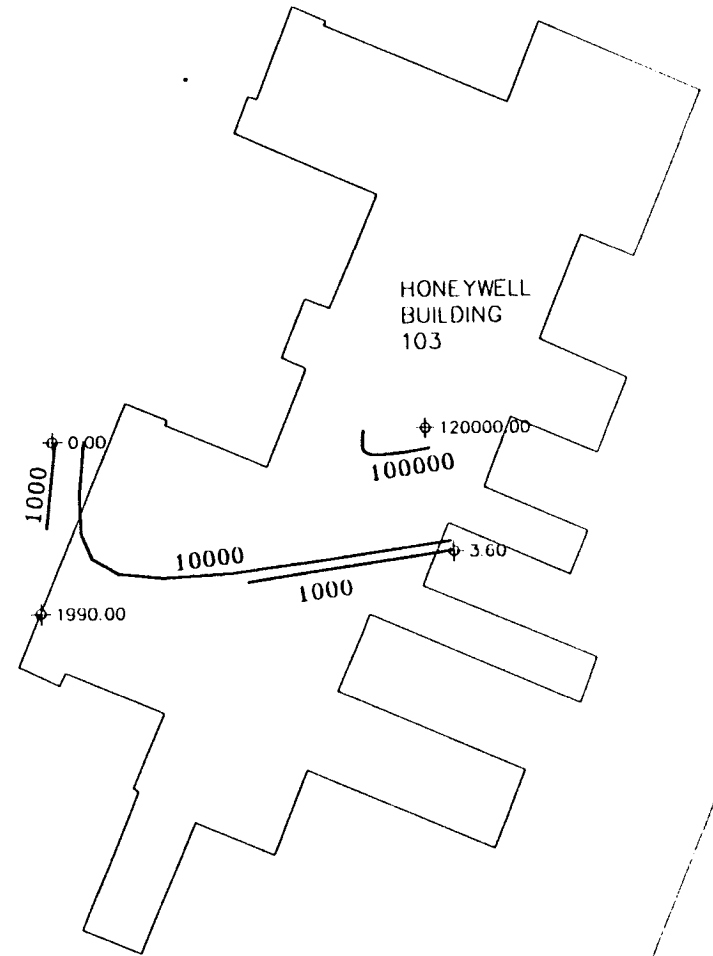

TWIN CITIES ARMY AMMUNITION PLANT

Isoconcentration Map Unit 1 (Honeywell building 103 Area) Total VOC's Quarter 16



Wenck Associates, Inc.

Consulting Engineers

Twelve Oaks Center
15500 Wayzata Blvd.
Wayzata, MN 55391

Sheet 1 of 1

Fig. L-3

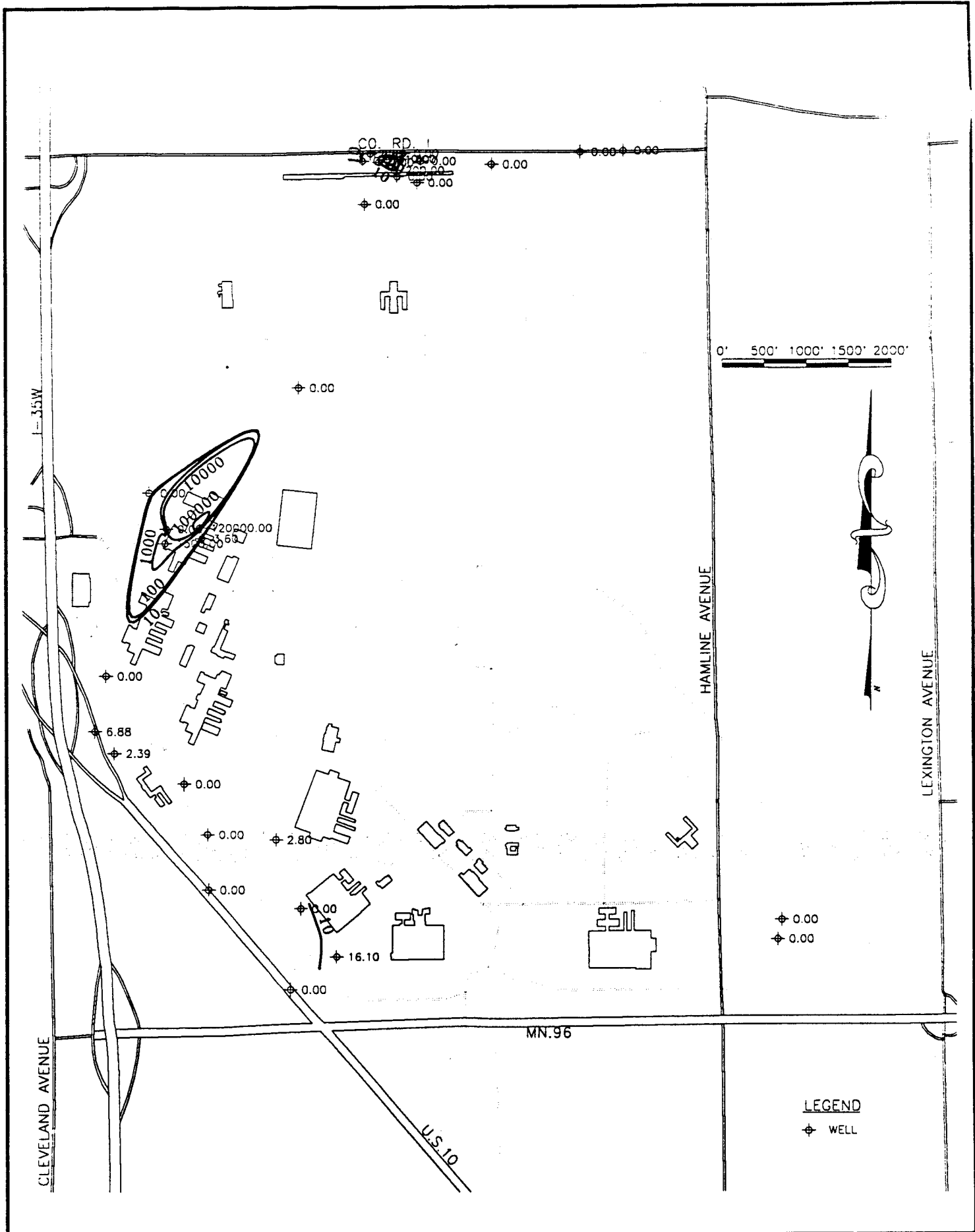

TWIN CITIES ARMY AMMUNITION PLANT

Isoconcentration Map Unit 1 Trichloroethylene Qtr. 16



Wenck Associates, Inc.

Consulting Engineers

Twelve Oaks Center
15500 Wayzata Blvd.
Wayzata, MN 55391

SEP 1989

Fig. L-4

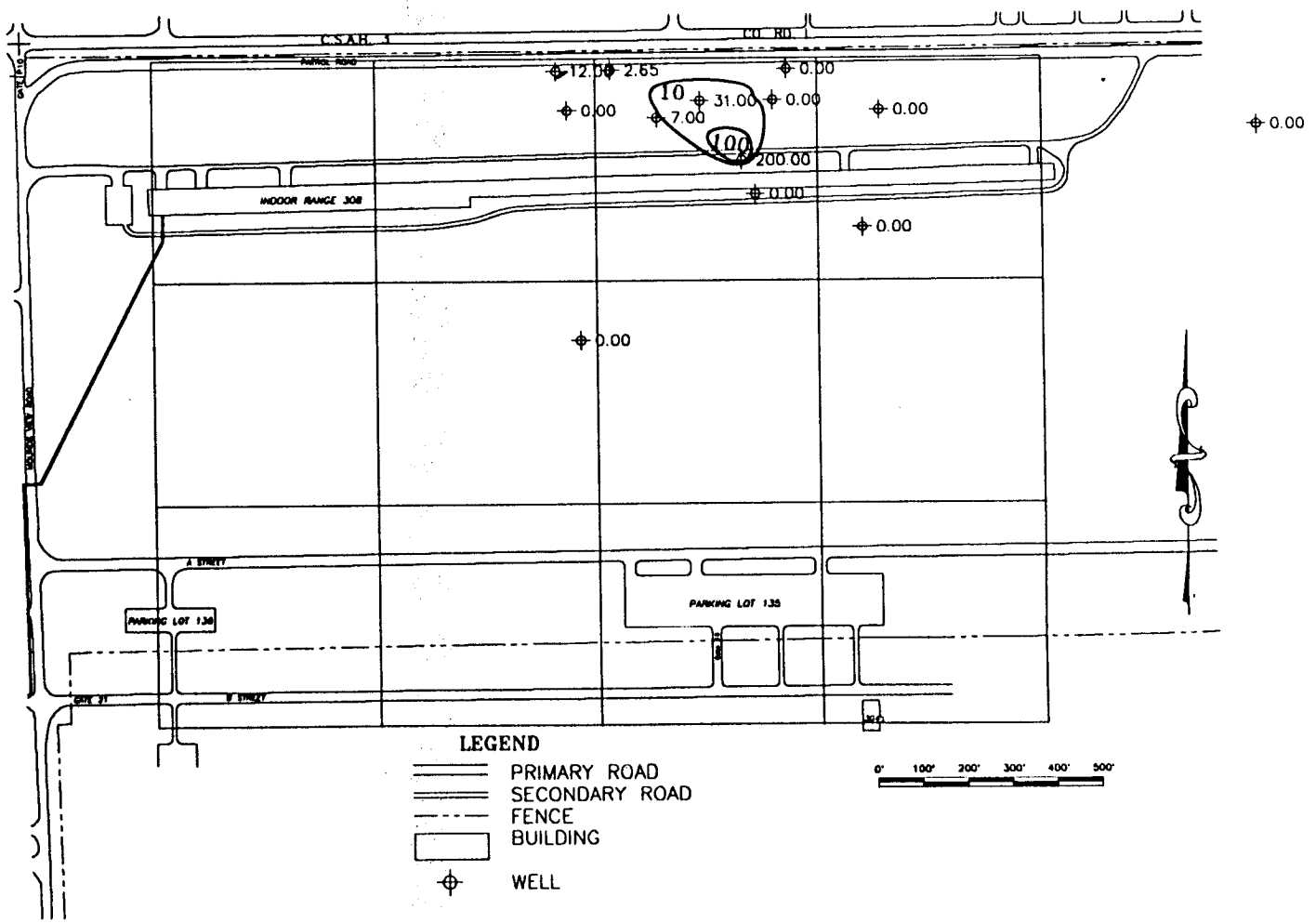

TWIN CITIES ARMY AMMUNITION PLANT

Isoconcentration Map Unit 1 (Site A) Trichloroethylene Quarter 16



Wenck Associates, Inc.

Consulting Engineers

Twelve Oaks Center
15500 Wayzata Blvd.
Wayzata, MN 55391

Sheet 1 of 9

Fig. L-5

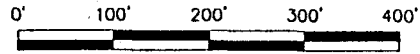

LEGEND

⊕ WELL

⊕ 0.00

I-35W

CO. RD. H

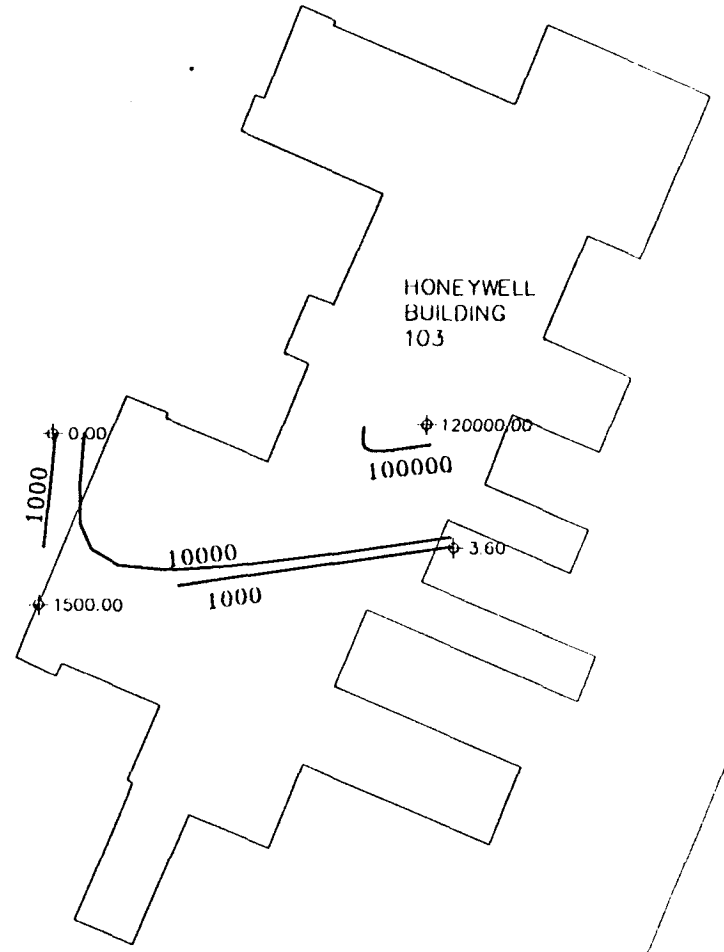

TWIN CITIES ARMY AMMUNITION PLANT

Isoconcentration Map Unit 1 (Honeywell Building 103 Area) Trichloroethylene Quarter 16



Wenck Associates, Inc.

Consulting Engineers

Twelve Oaks Center
15500 Wayzata Blvd.
Wayzata, MN 55391

SEP 1989

Fig. L-6

M. UNIT 3 GROUNDWATER QUALITY ISOCONCENTRATION MAPS - ORGANICS

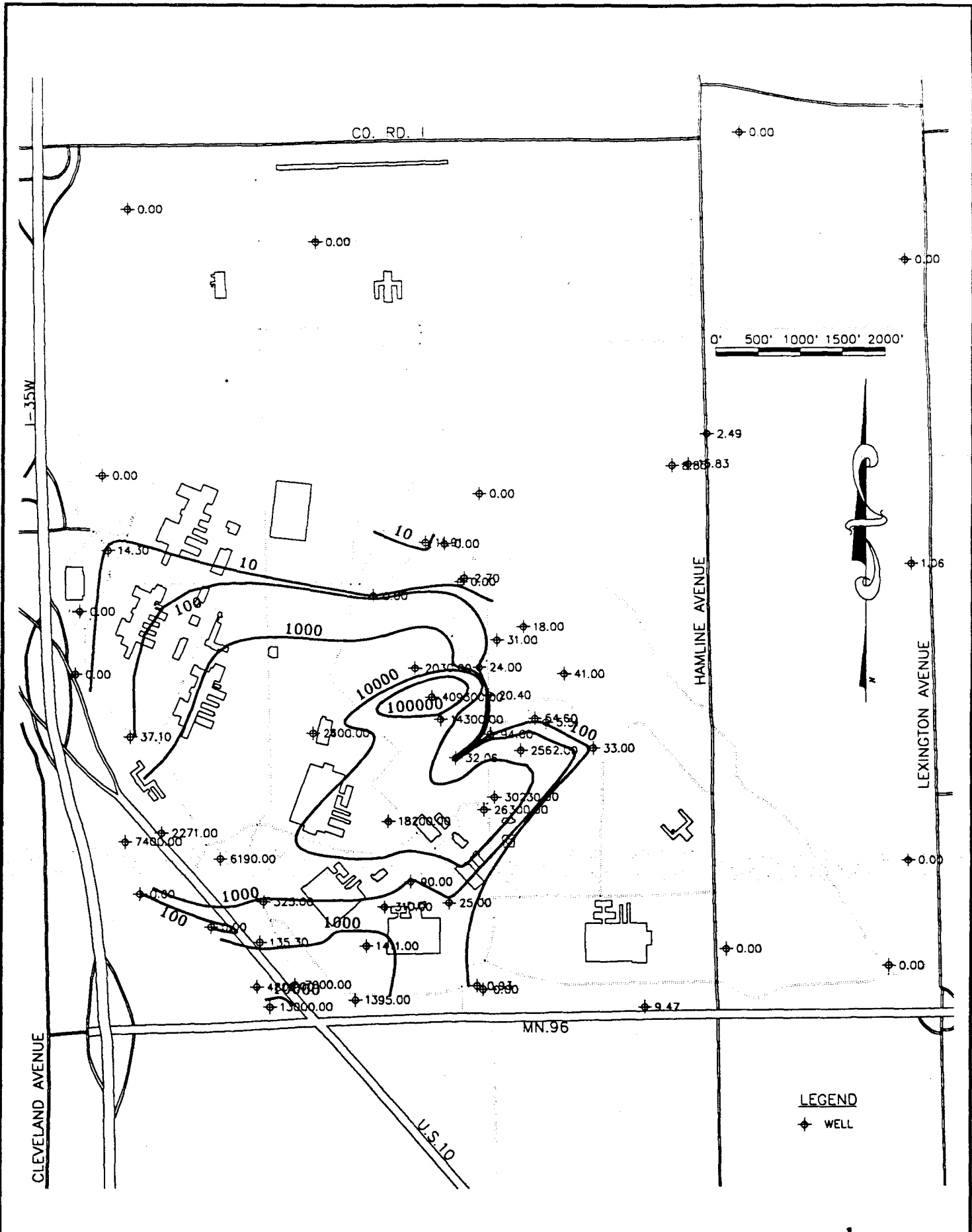

TWIN CITIES ARMY AMMUNITION PLANT
 Isoconcentration Map Unit 3 Total VOC's Qtr. 16

Wenck Associates, Inc.
 Consulting Engineers
 Twelve Oaks Center
 15500 Wayzata Blvd.
 Wayzata, MN 55391

SEP 1989
 Fig. M-1

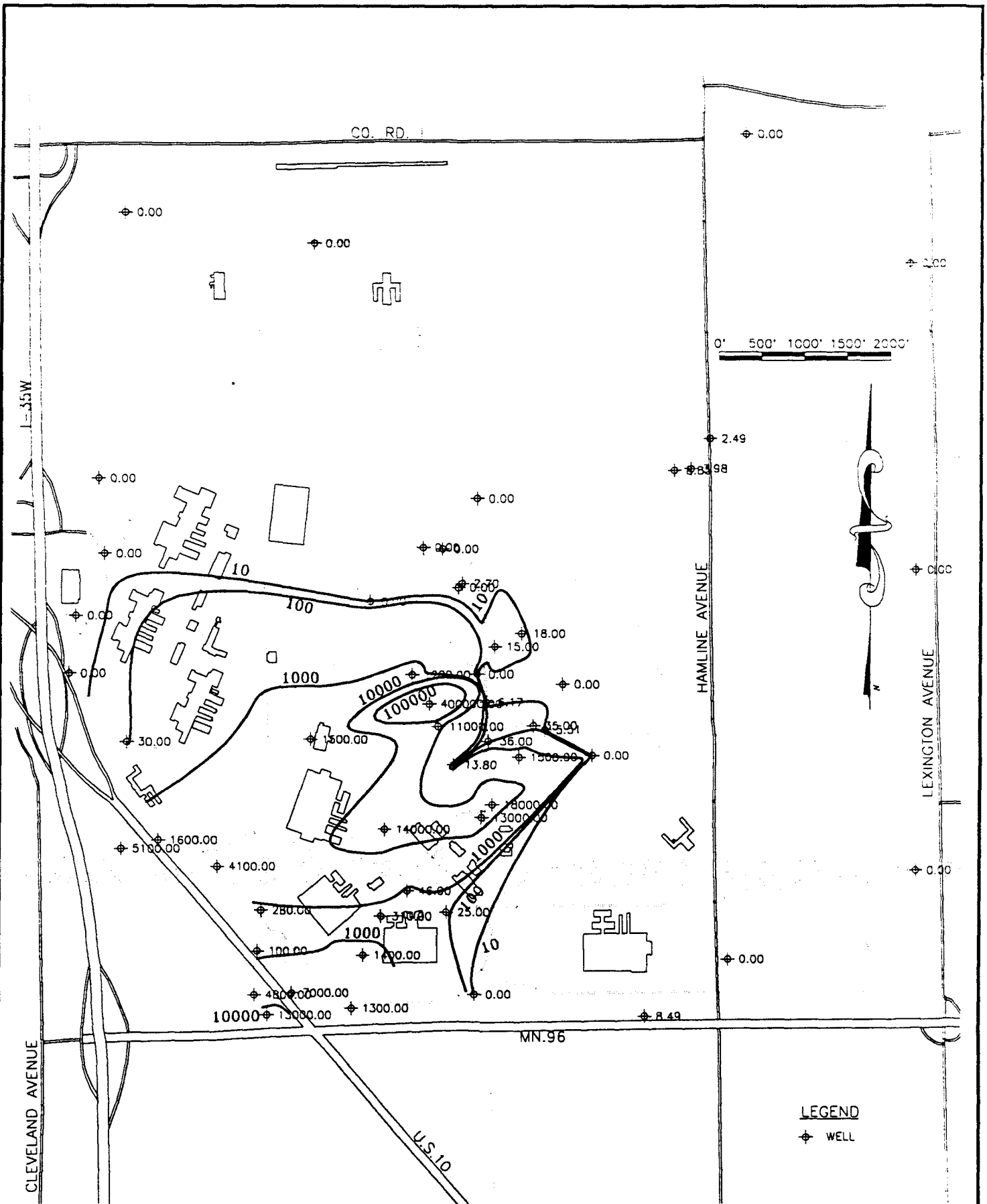

TWIN CITIES ARMY AMMUNITION PLANT
 Isoconcentration Map Unit 3 Trichloroethylene Qtr. 16

Consulting Engineers
 Twelve Oaks Center
 15500 Wayzata Blvd.
 Wayzata, MN 55391
Wenck Associates, Inc.

SEP 1989
 Fig. M-2

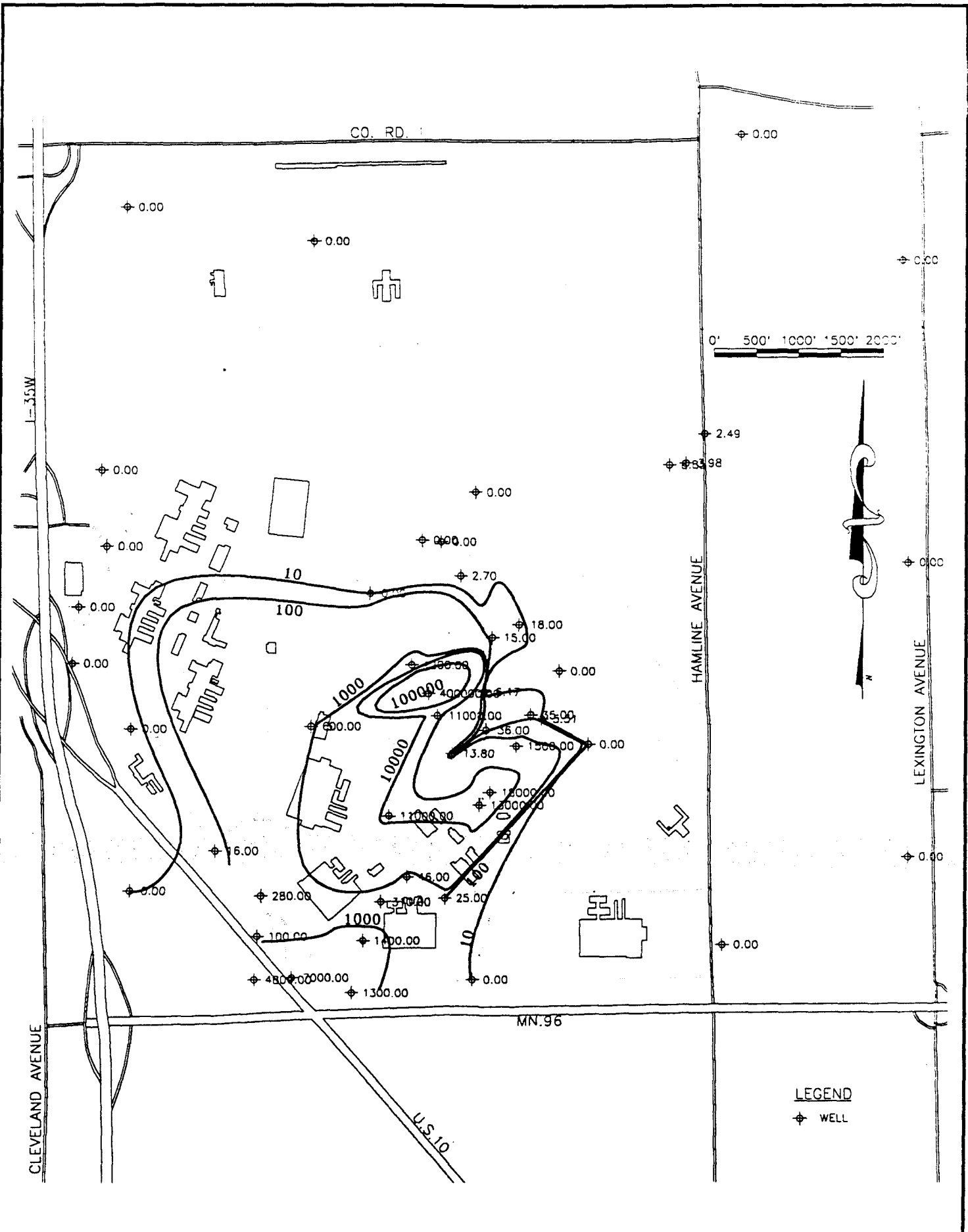

TWIN CITIES ARMY AMMUNITION PLANT

Isoconcentration Map Upper Unit 3 Trichloroethylene Qtr. 16



Consulting Engineers

Twelve Oaks Center
15500 Wayzata Blvd.
Wayzata, MN 55391

Wenck Associates, Inc.

SEP 1989

Fig. M-3

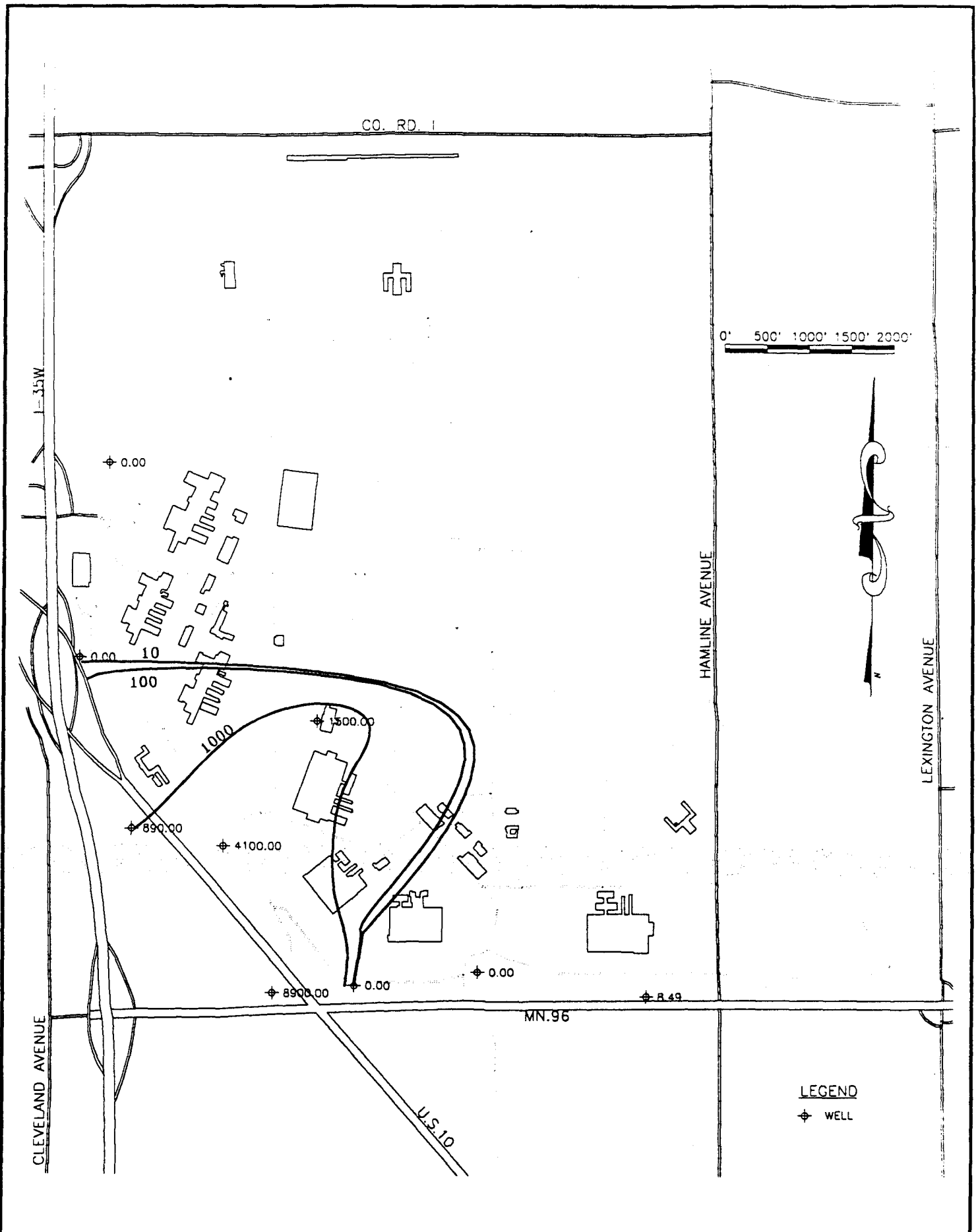

TWIN CITIES ARMY AMMUNITION PLANT
 Isoconcentration Map Middle Unit 3 Trichloroethylene Qtr. 16

W A W
 Consulting Engineers
 Twelve Oaks Center
 15500 Wayzata Blvd.
 Wayzata, MN 55391
Wenck Associates, Inc.

SEP 1989
 Fig. M-4

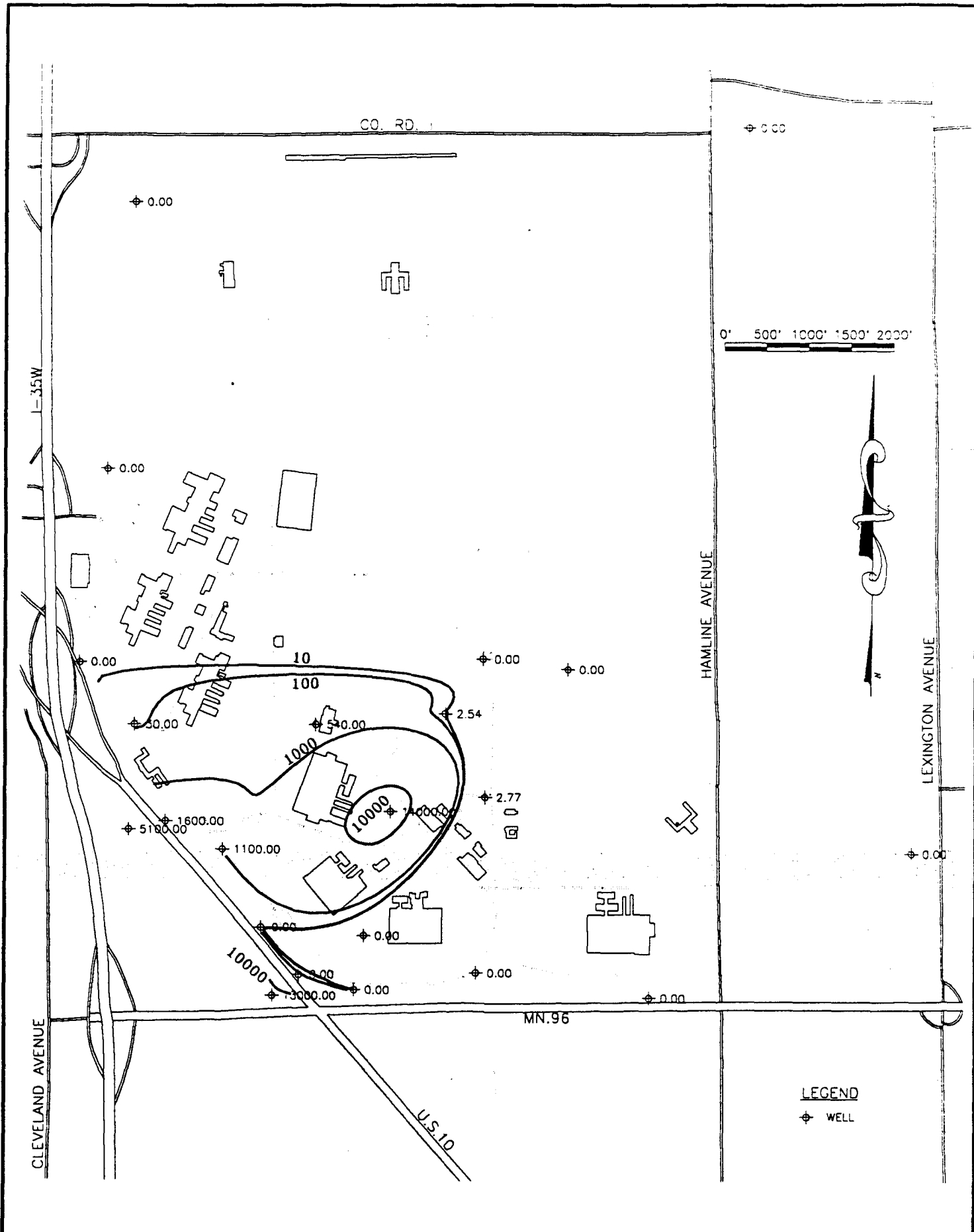

0' 500' 1000' 1500' 2000'



LEGEND
 ⊕ WELL

TWIN CITIES ARMY AMMUNITION PLANT
 Isoconcentration Map Lower Unit 3 Trichloroethylene Qtr. 16

 Consulting Engineers
 Twelve Oaks Center
 15500 Wayzata Blvd.
 Wayzata, MN 55391
 Wenck Associates, Inc.

SEP 1989
 Fig. M-5

N. UNIT 4 GROUNDWATER QUALITY ISOCONCENTRATION MAPS - ORGANICS

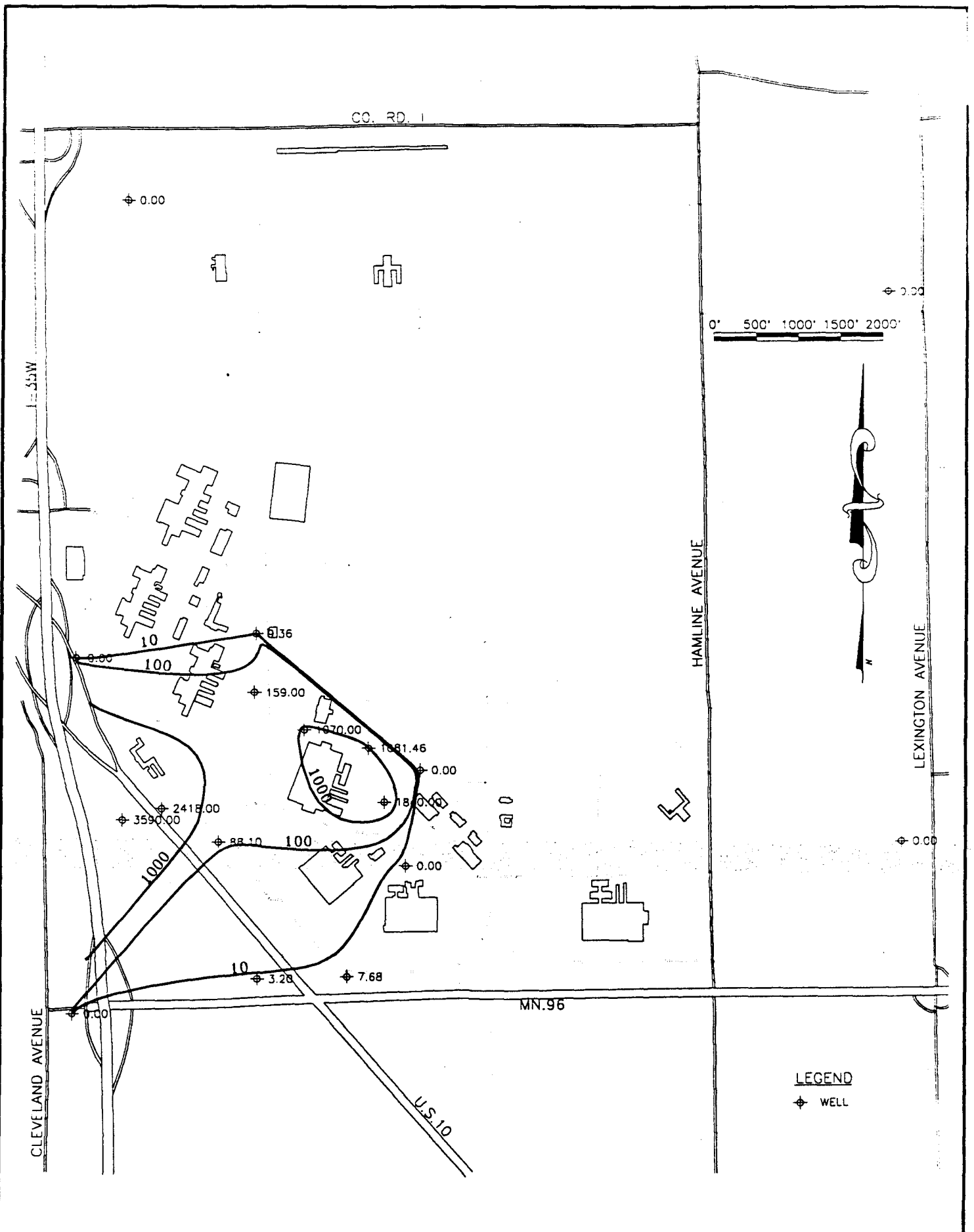

TWIN CITIES ARMY AMMUNITION PLANT

Isoconcentration Map Unit 4 Total VOC's Qtr. 16



Wenck Associates, Inc.

Consulting Engineers

Twelve Oaks Center
15500 Wayzata Blvd.
Wayzata, MN 55391

SEP 1989

Fig. N-1

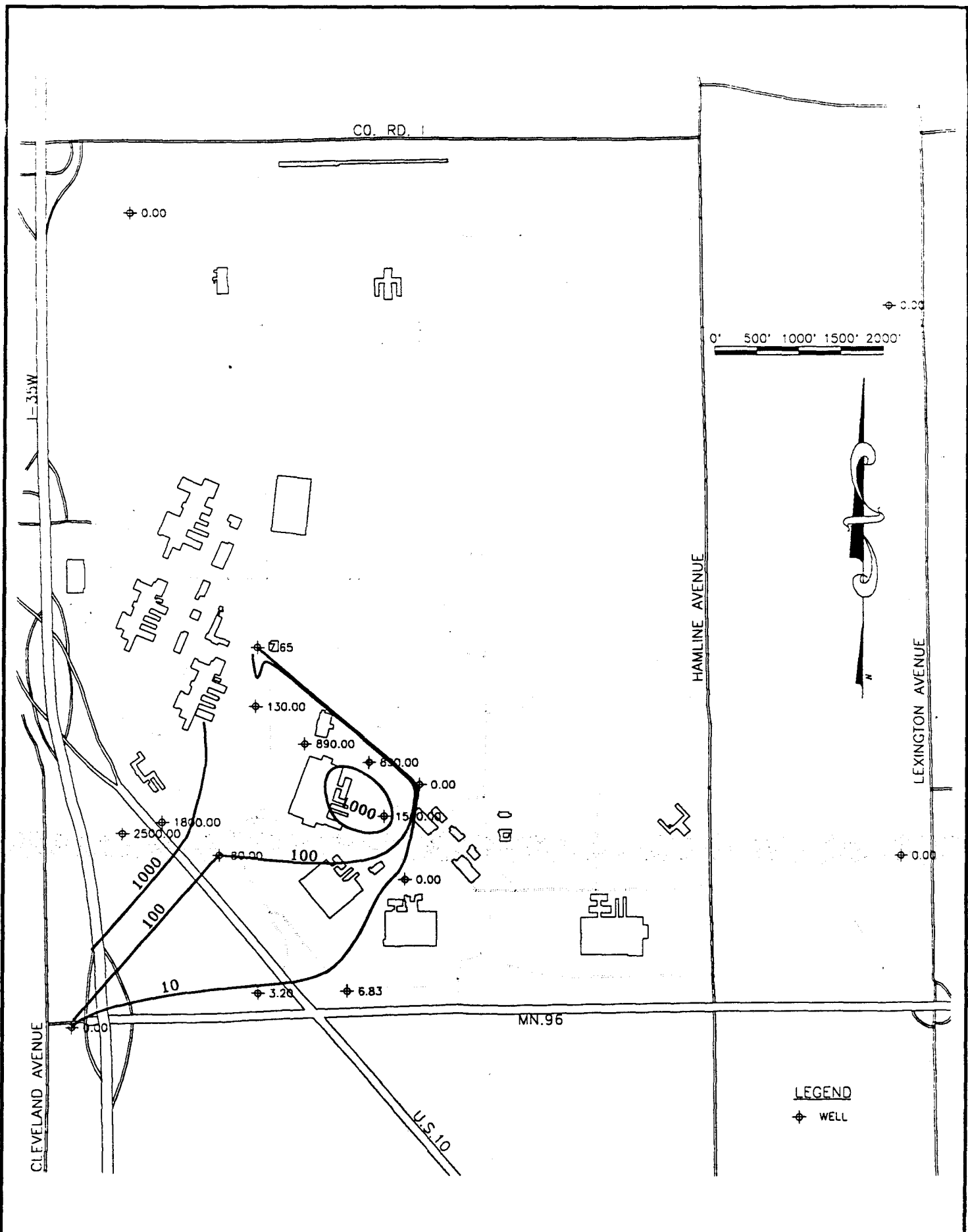

TWIN CITIES ARMY AMMUNITION PLANT

Isoconcentration Map Unit 4 Trichloroethylene Qtr. 16

W A

Consulting Engineers

Twelve Oaks Center
15500 Wayzata Blvd.
Wayzata, MN 55391

Wenck Associates, Inc.

SEP 1989

Fig. N-2

O. UNIT 1 GROUNDWATER QUALITY MAPS - INORGANICS

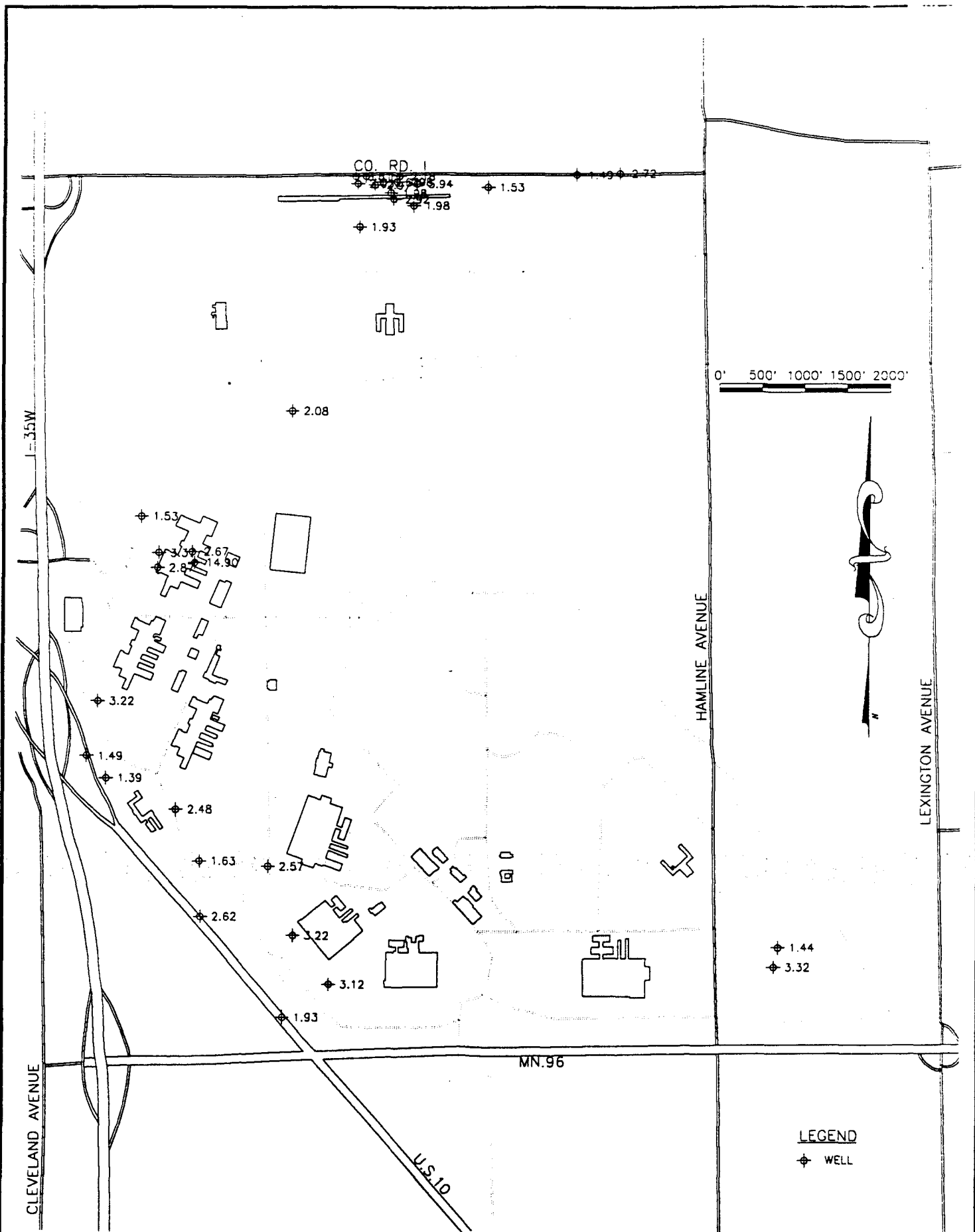

TWIN CITIES ARMY AMMUNITION PLANT
 Groundwater Quality Map Unit 1 Copper Concentration Qtr. 16

Wenck Associates, Inc.
 Consulting Engineers
 Twelve Oaks Center
 15500 Wayzata Blvd.
 Wayzata, MN 55391

SEP 1989
 Fig. O-1

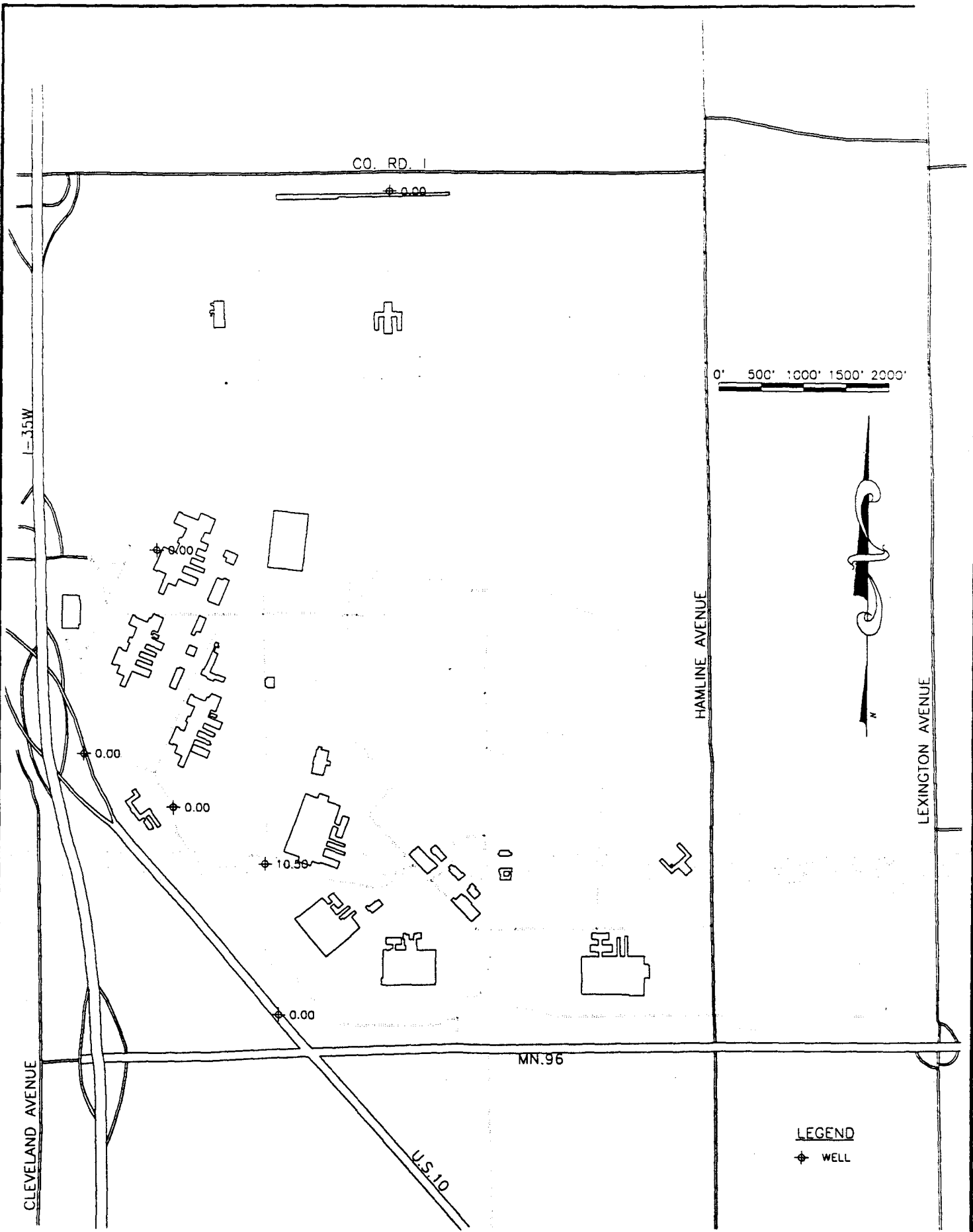

TWIN CITIES ARMY AMMUNITION PLANT

Groundwater Quality Map Unit 1 Cyanide Concentration Qtr. 16



Wenck Associates, Inc.

Consulting Engineers

Twelve Oaks Center
15500 Wayzata Blvd.
Wayzata, MN 55391

SEP 1989

Fig. O-2

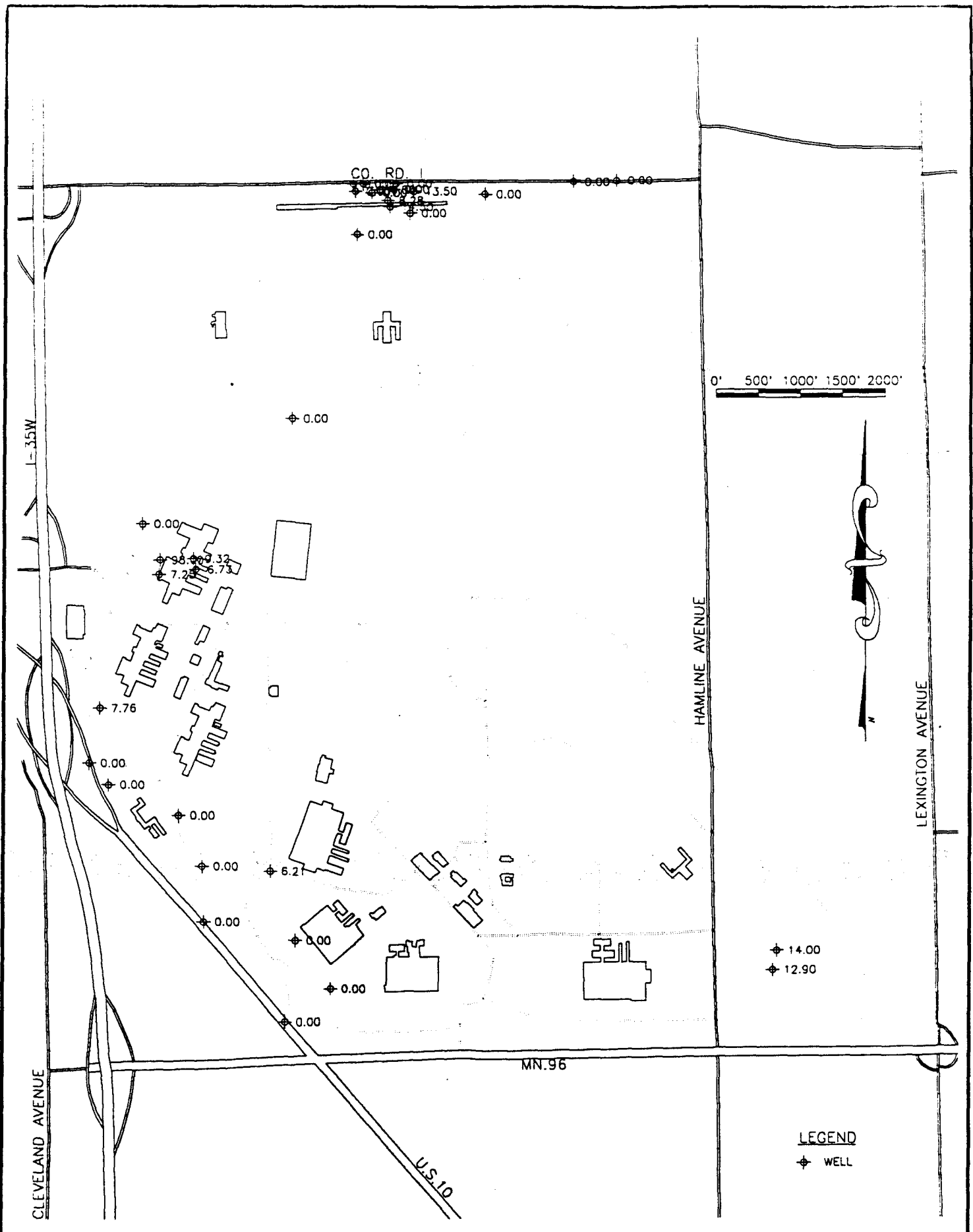

TWIN CITIES ARMY AMMUNITION PLANT

Groundwater Quality Map Unit 1 Nickel Concentration Qtr. 16

Wenck Associates, Inc.
 Consulting Engineers
 Twelve Oaks Center
 15500 Wayzata Blvd.
 Wayzata, MN 55391

SEP 1989

Fig. O-3

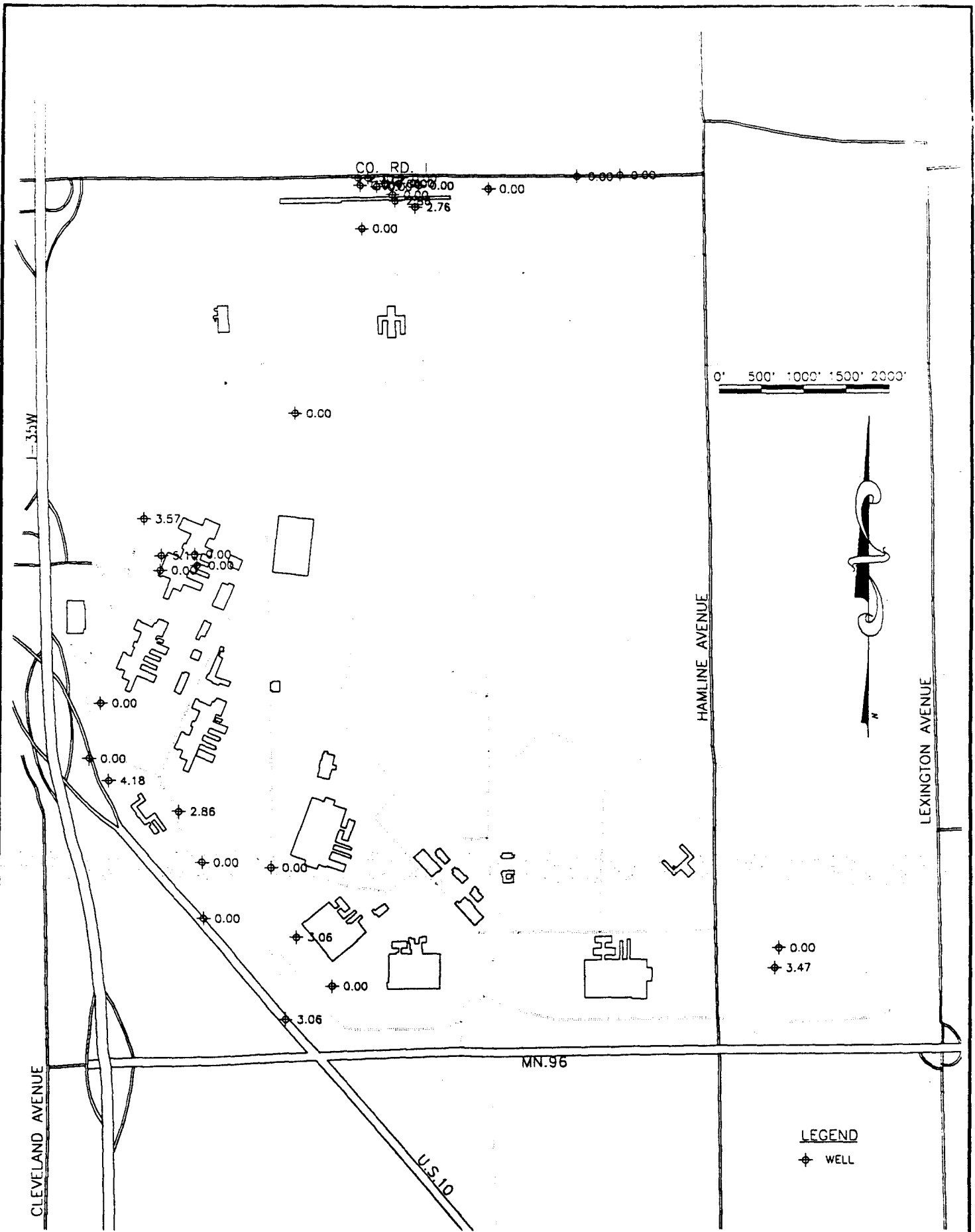

TWIN CITIES ARMY AMMUNITION PLANT

Groundwater Quality Map Unit 1 Lead Concentration Qtr. 16



Wenck Associates, Inc.

Consulting Engineers

Twelve Oaks Center
15500 Wayzata Blvd.
Wayzata, MN 55391

SEP 1989

Fig. O-4

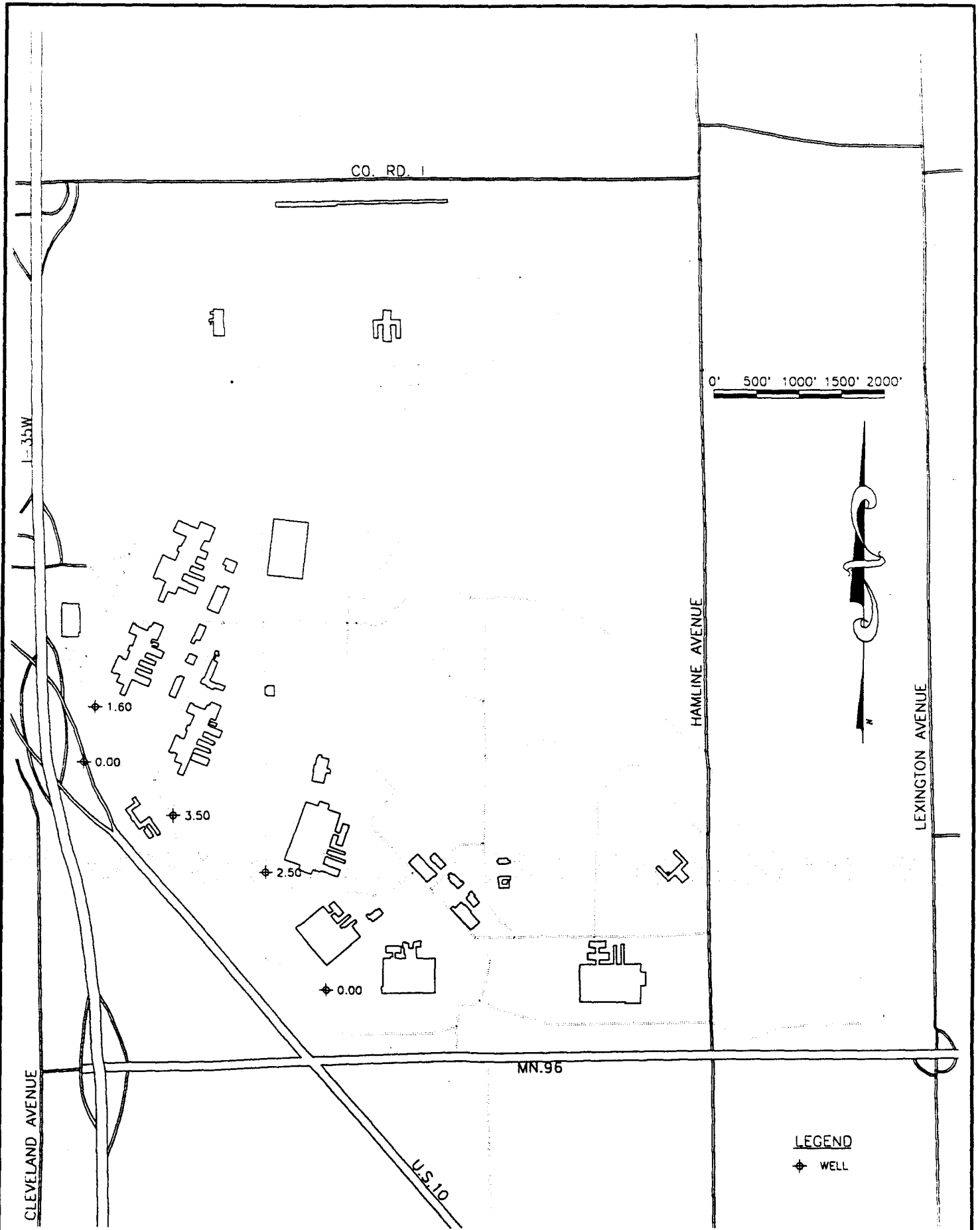

TWIN CITIES ARMY AMMUNITION PLANT

Groundwater Quality Map Unit 1 Alpha Radionuclides Concentration Qtr. 16



Wenck Associates, Inc.

Consulting Engineers

Twelve Oaks Center
15500 Wayzata Blvd.
Wayzata, MN 55391

SEP 1989

Fig. O-5

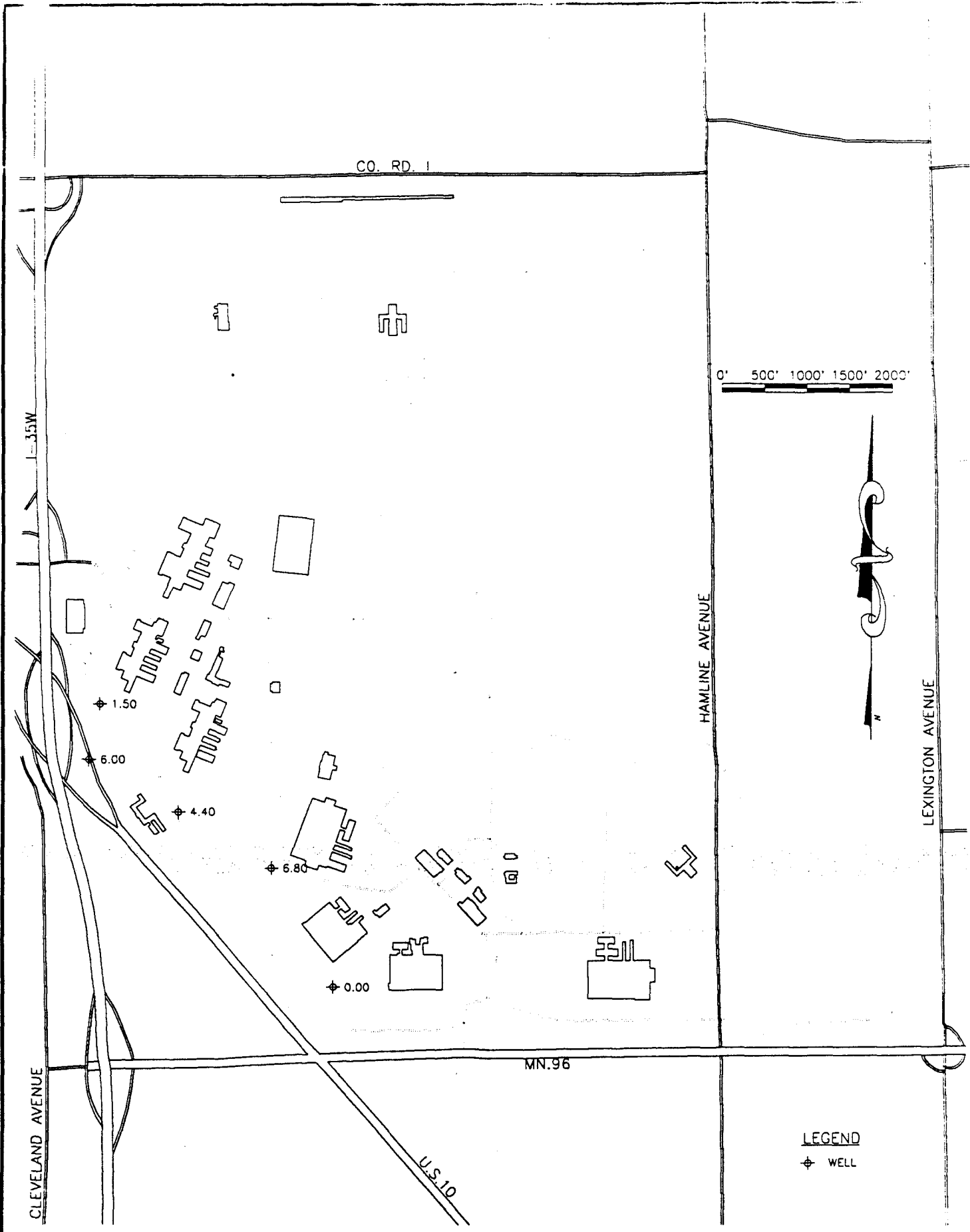

TWIN CITIES ARMY AMMUNITION PLANT

Groundwater Quality Map Unit 1 Beta Radionuclides Concentration Qtr. 16



Wenck Associates, Inc.

Consulting Engineers

Twelve Oaks Center
15500 Wayzata Blvd.
Wayzata, MN 55391

SEP 1989

Fig. O-6

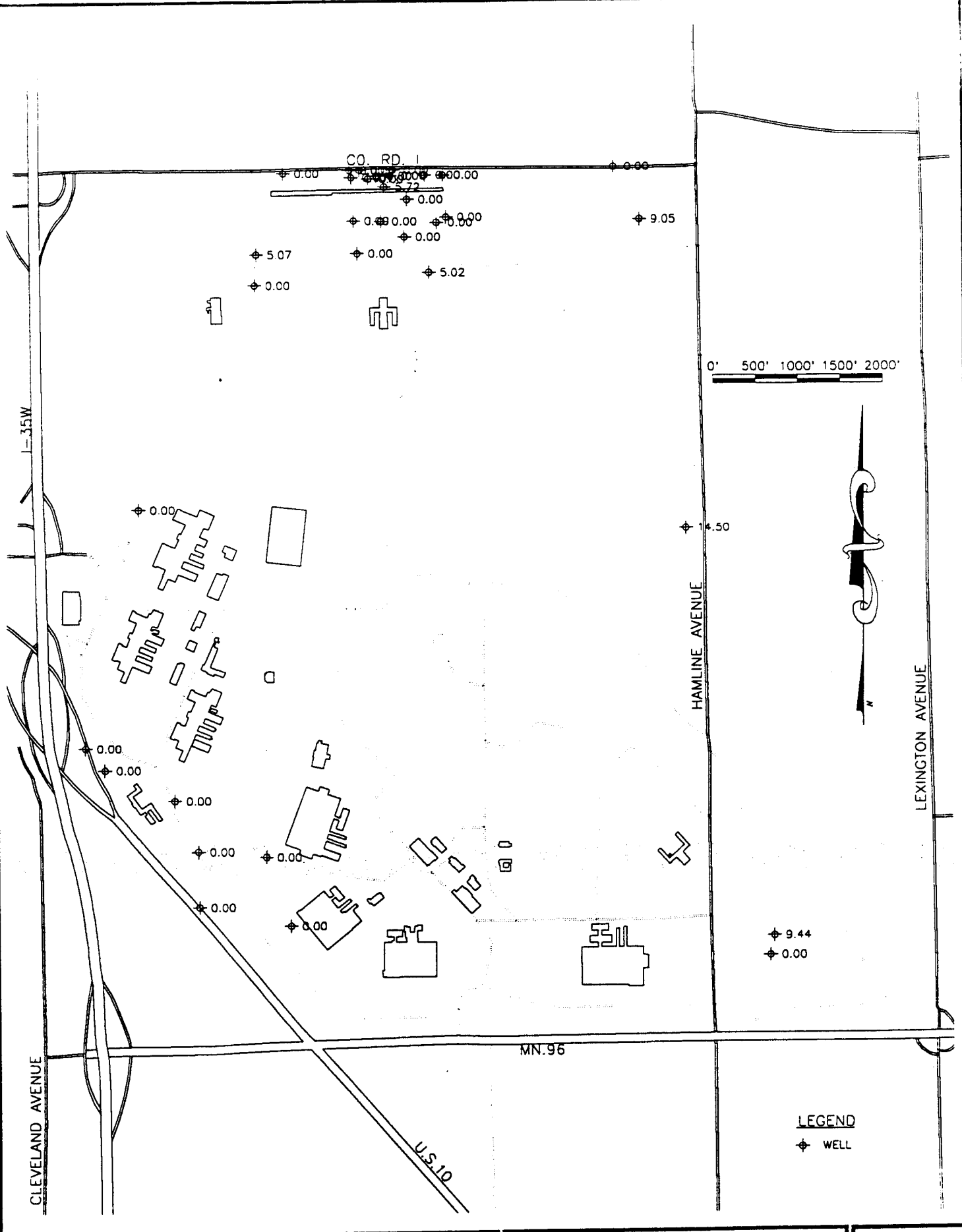

TWIN CITIES ARMY AMMUNITION PLANT

Groundwater Quality Map Unit 1 Nickel Concentration Qtr. 18

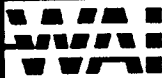

Wenck Associates, Inc.

Consulting Engineers

Twelve Oaks Center
15500 Wayzata Blvd.
Wayzata, MN 55391

SEP 1989

Fig. O-7

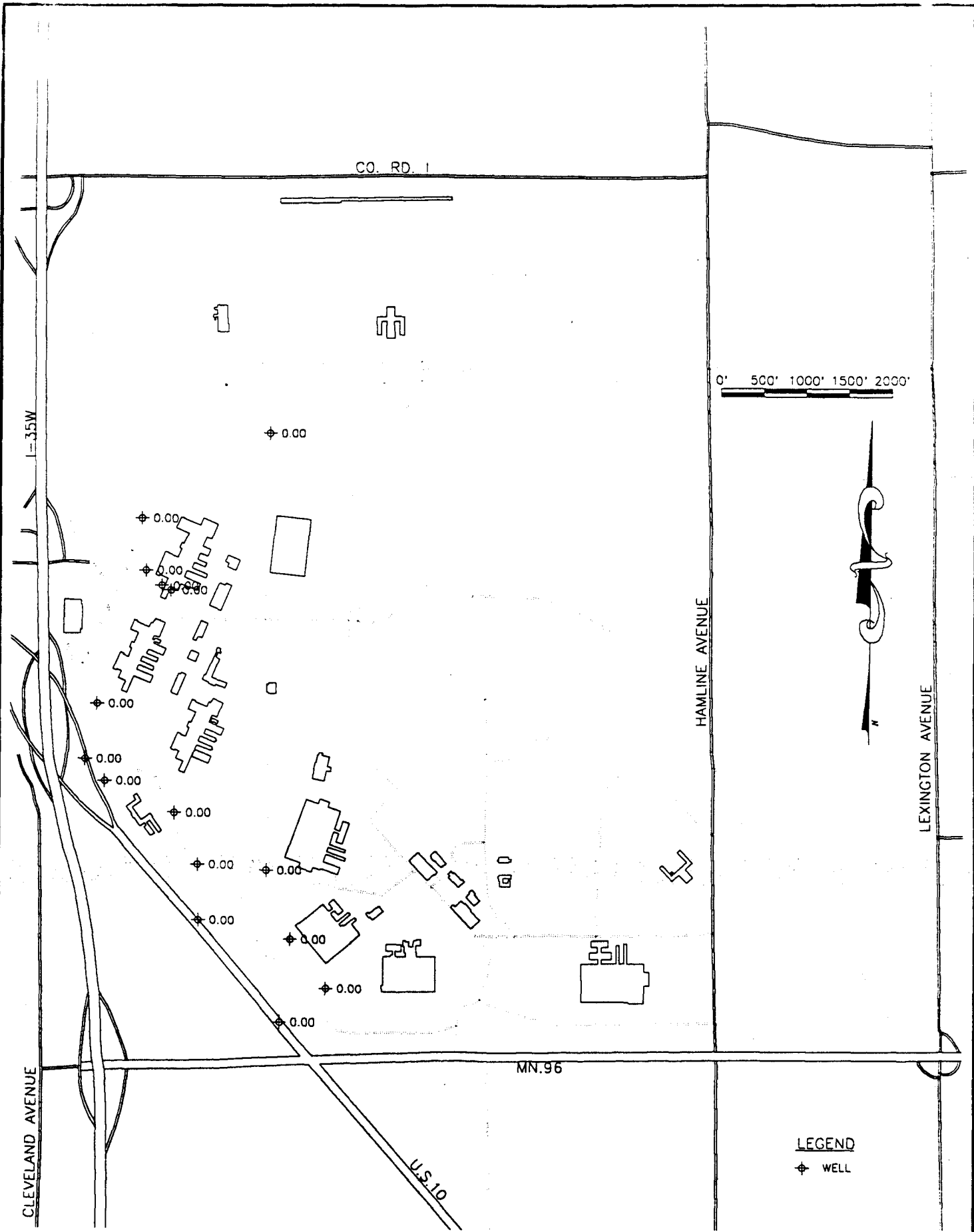

TWIN CITIES ARMY AMMUNITION PLANT

Groundwater Quality Map Unit 1 Cyanide Concentration Qtr. 19



Wenck Associates, Inc.

Consulting Engineers

Twelve Oaks Center
15500 Wayzata Blvd.
Wayzata, MN 55391

SEP 1989

Fig. O-9

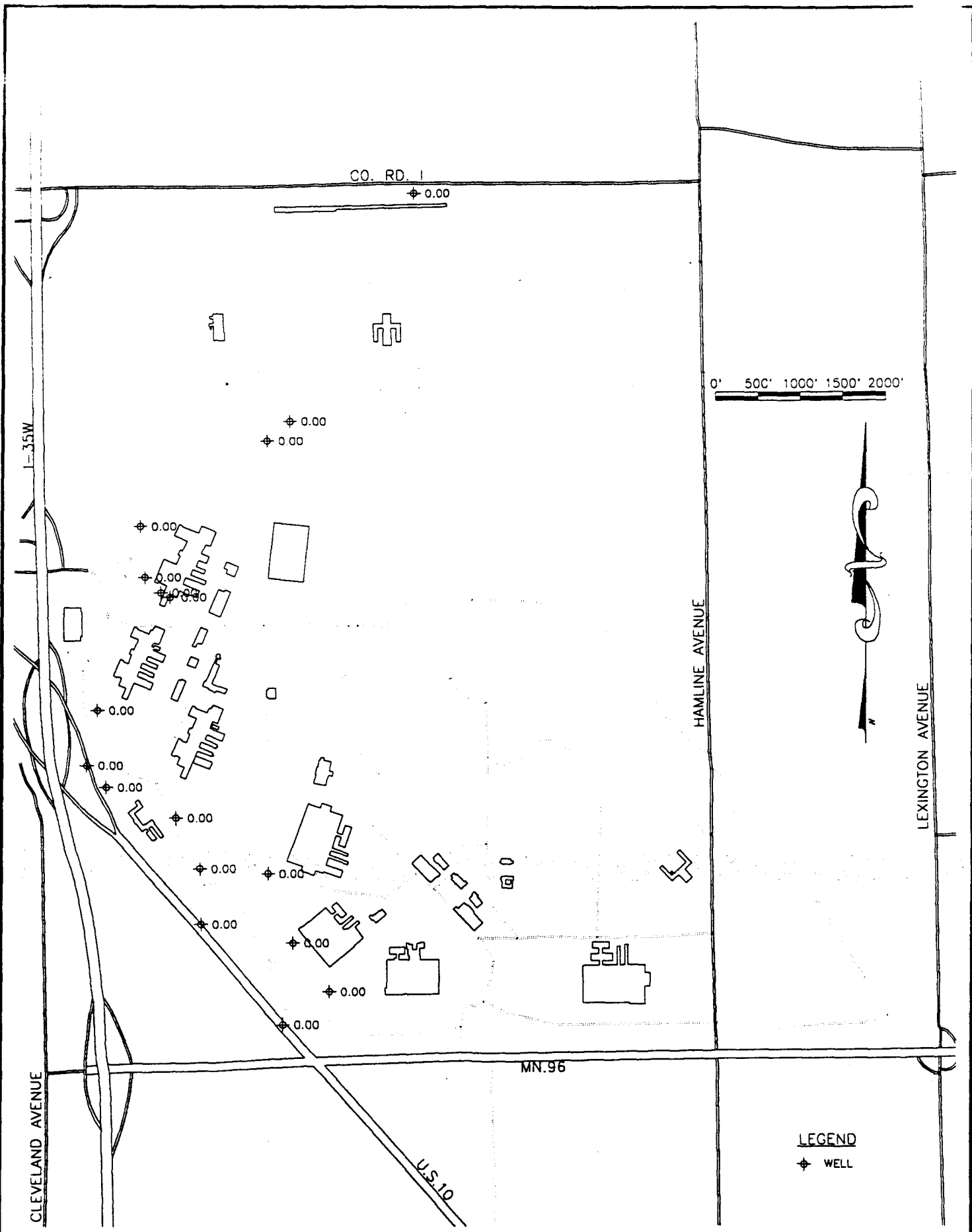

TWIN CITIES ARMY AMMUNITION PLANT

Groundwater Quality Map Unit 1 Nickel Concentration Qtr. 19



Wenck Associates, Inc.

Consulting Engineers

Twelve Oaks Center
15500 Wayzata Blvd.
Wayzata, MN 55391

SEP 1989

Fig. O-10

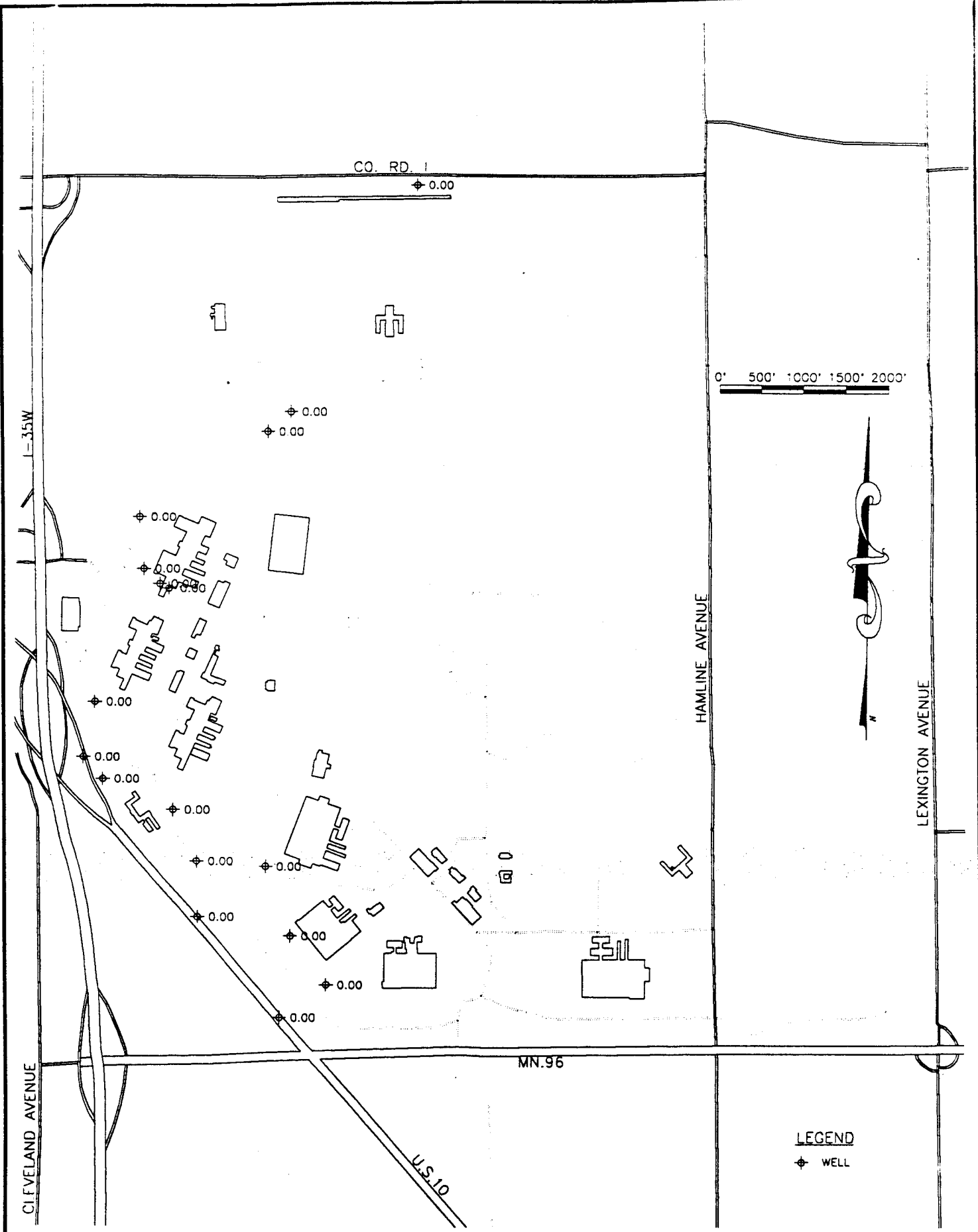

TWIN CITIES ARMY AMMUNITION PLANT
 Groundwater Quality Map Unit 1 Lead Concentration Qtr. 19

W A A
W A A
W A A
Wenck Associates, Inc.
 Consulting Engineers
 Twelve Oaks Center
 15500 Wayzata Blvd.
 Wayzata, MN 55391

SEP 1989
 Fig. O-11

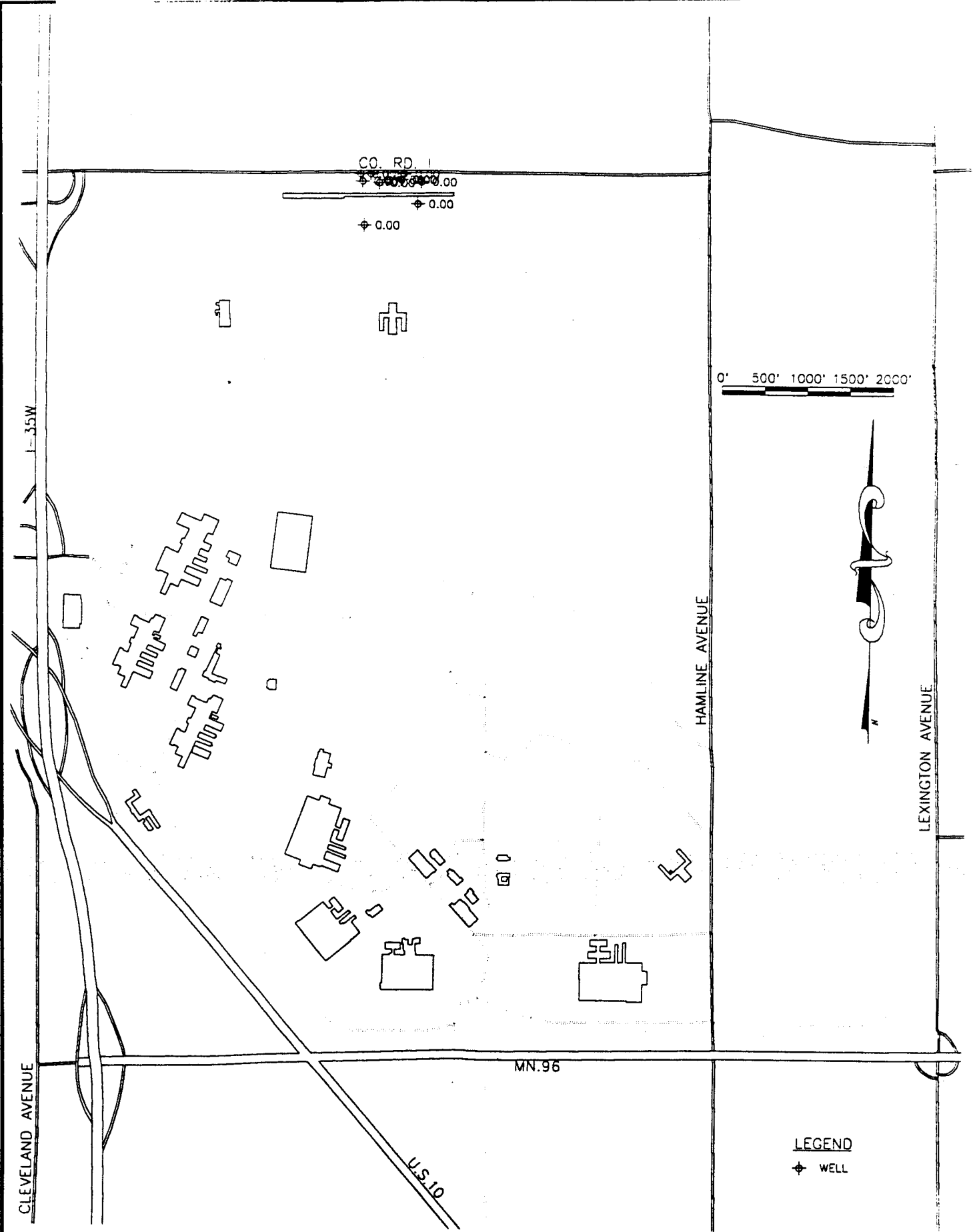

TWIN CITIES ARMY AMMUNITION PLANT

Groundwater Quality Map Unit 1 Cyanide Concentration Qtr. 20

Wenck Associates, Inc.

Consulting Engineers
 Twelve Oaks Center
 15500 Wayzata Blvd.
 Wayzata, MN 55391

SEP 1989

Fig. O-12

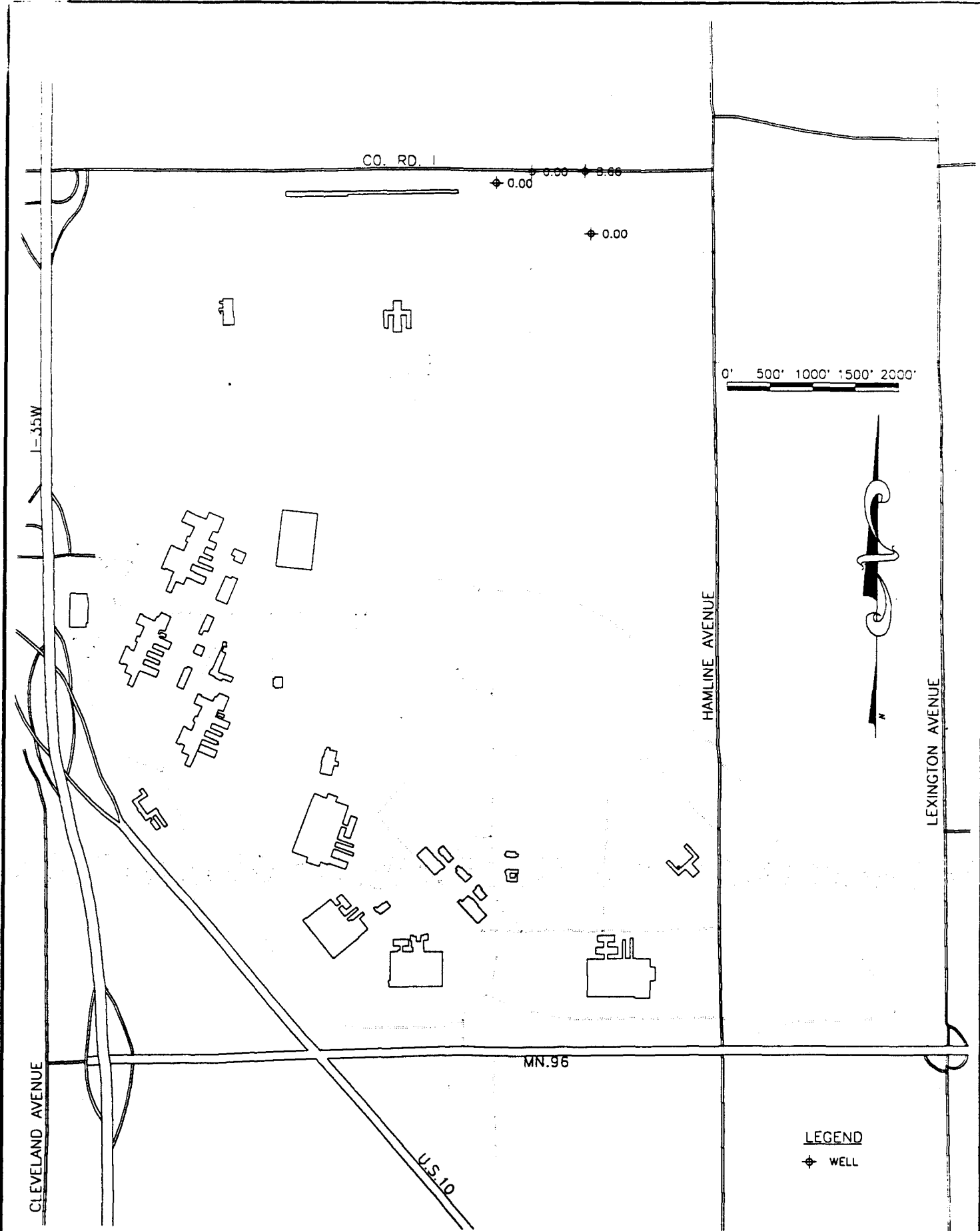

TWIN CITIES ARMY AMMUNITION PLANT

Groundwater Quality Map Unit 1 Nickel Concentration Qtr. 20



Wenck Associates, Inc.

Consulting Engineers

Twelve Oaks Center
15500 Wayzata Blvd.
Wayzata, MN 55391

SEP 1989

Fig. O-13

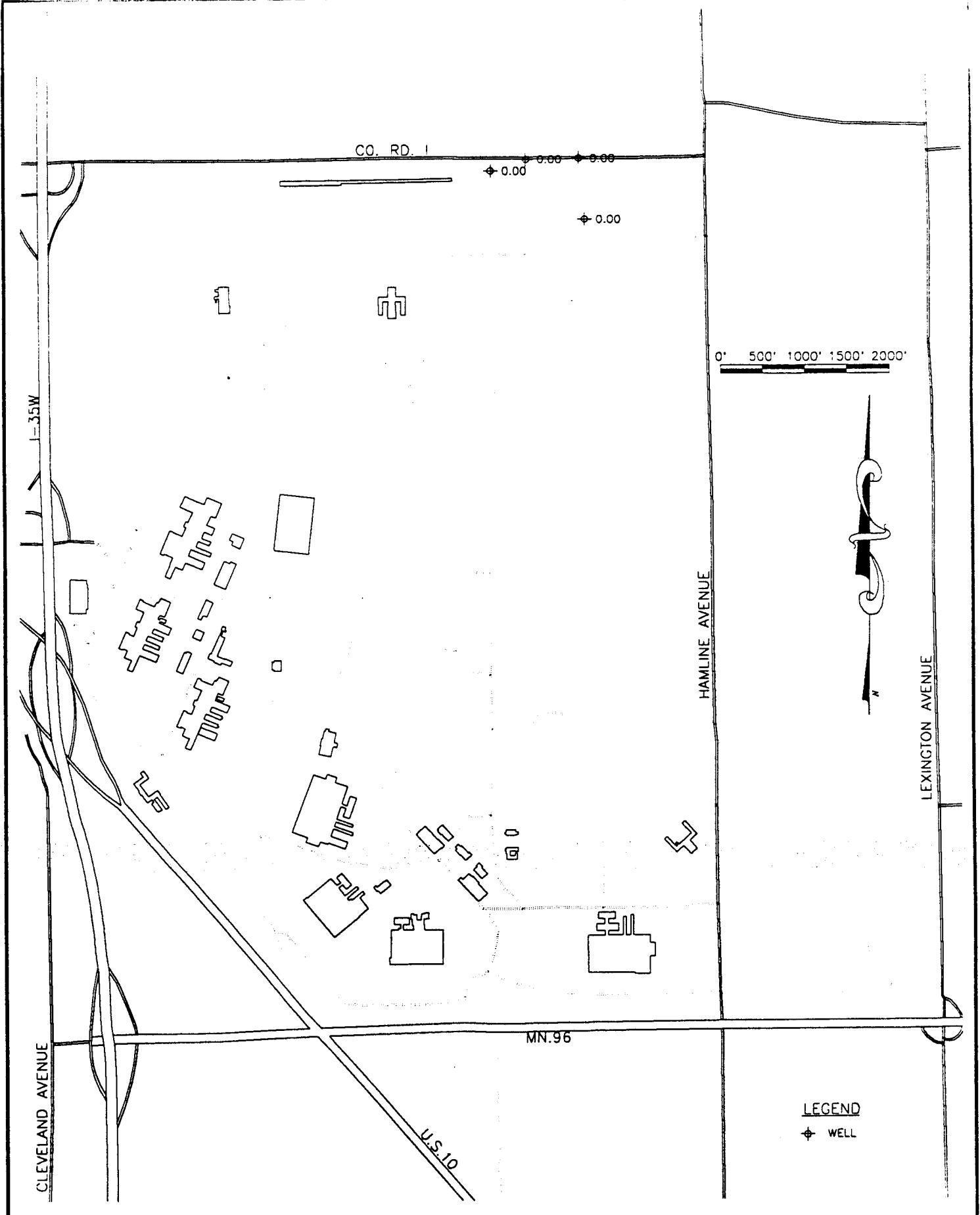

TWIN CITIES ARMY AMMUNITION PLANT

Groundwater Quality Map Unit 1 Lead Concentration Qtr. 20



Wenck Associates, Inc.

Consulting Engineers

Twelve Oaks Center
15500 Wayzata Blvd.
Wayzata, MN 55391

SEP 1989

Fig. O-14

P. UNIT 3 GROUNDWATER QUALITY MAPS - INORGANICS

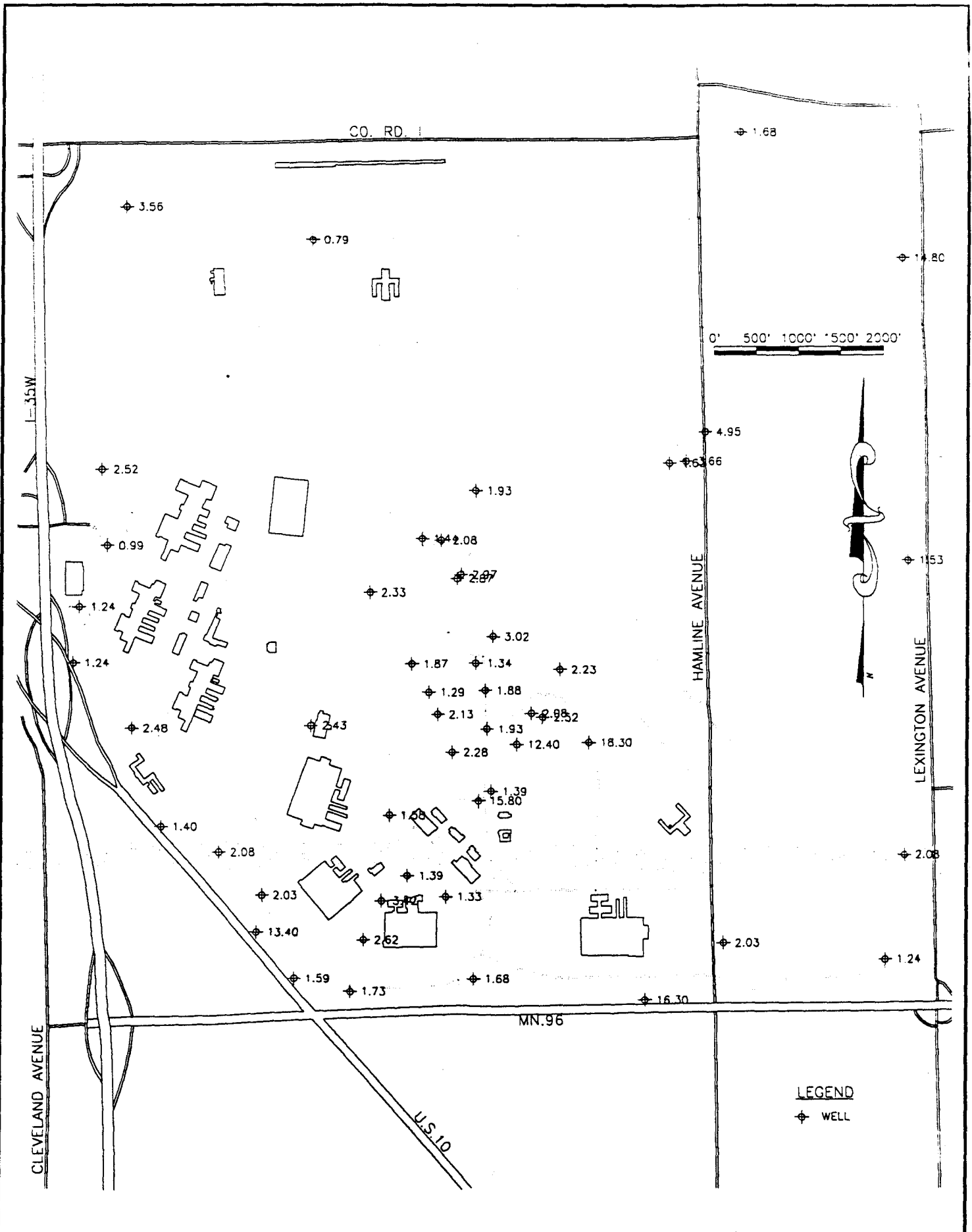

TWIN CITIES ARMY AMMUNITION PLANT

Groundwater Quality Map Unit 3 Copper Concentration Qtr. 16



Wenck Associates, Inc.

Consulting Engineers

Twelve Oaks Center
15500 Wayzata Blvd.
Wayzata, MN 55391

SEP 1989

Fig. P-1

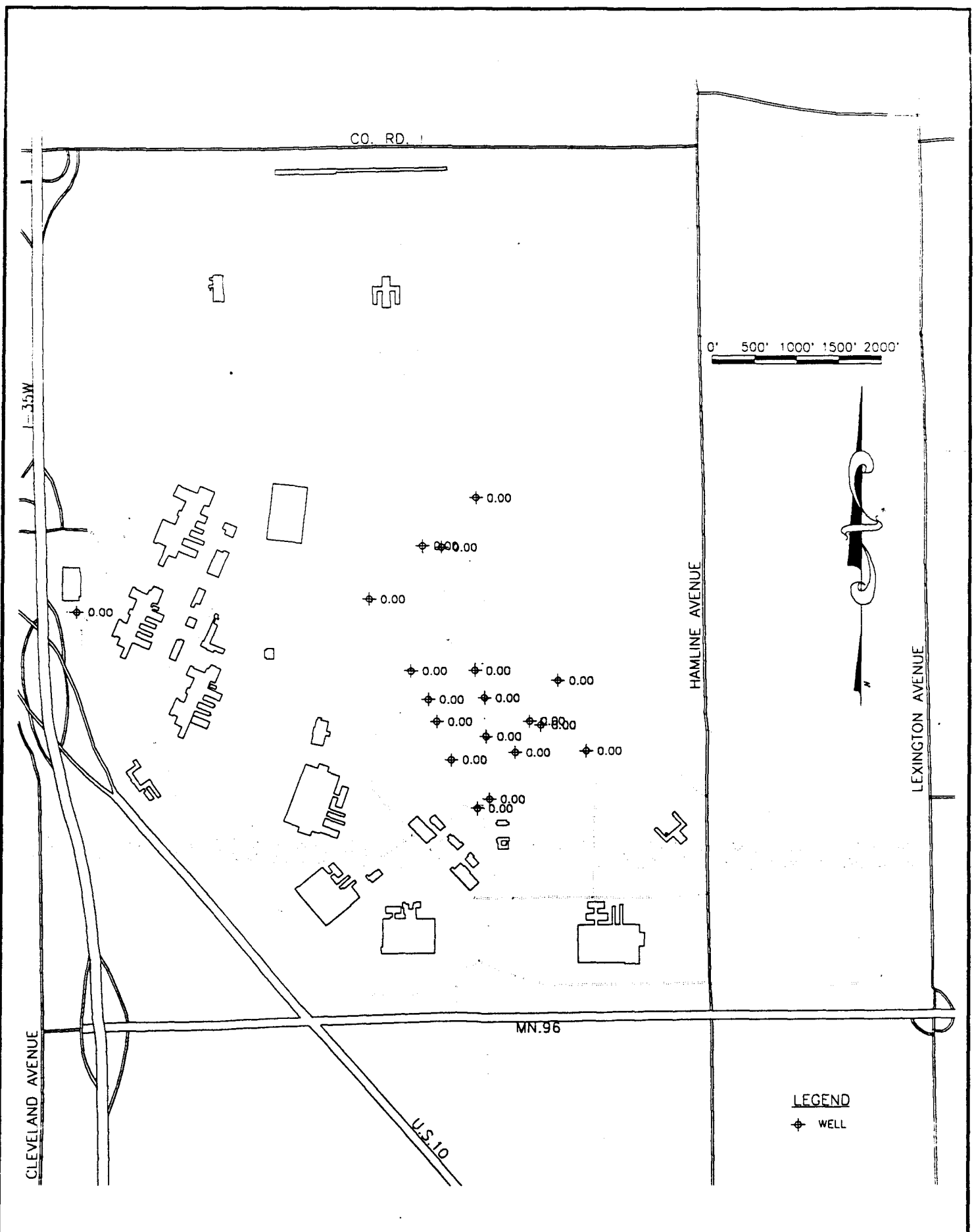

TWIN CITIES ARMY AMMUNITION PLANT

Groundwater Quality Map Unit 3 Cyanide Concentration Qtr. 16

 Consulting Engineers
 Twelve Oaks Center
 15500 Wayzata Blvd.
 Wayzata, MN 55391

SEP 1989

Fig. P-2

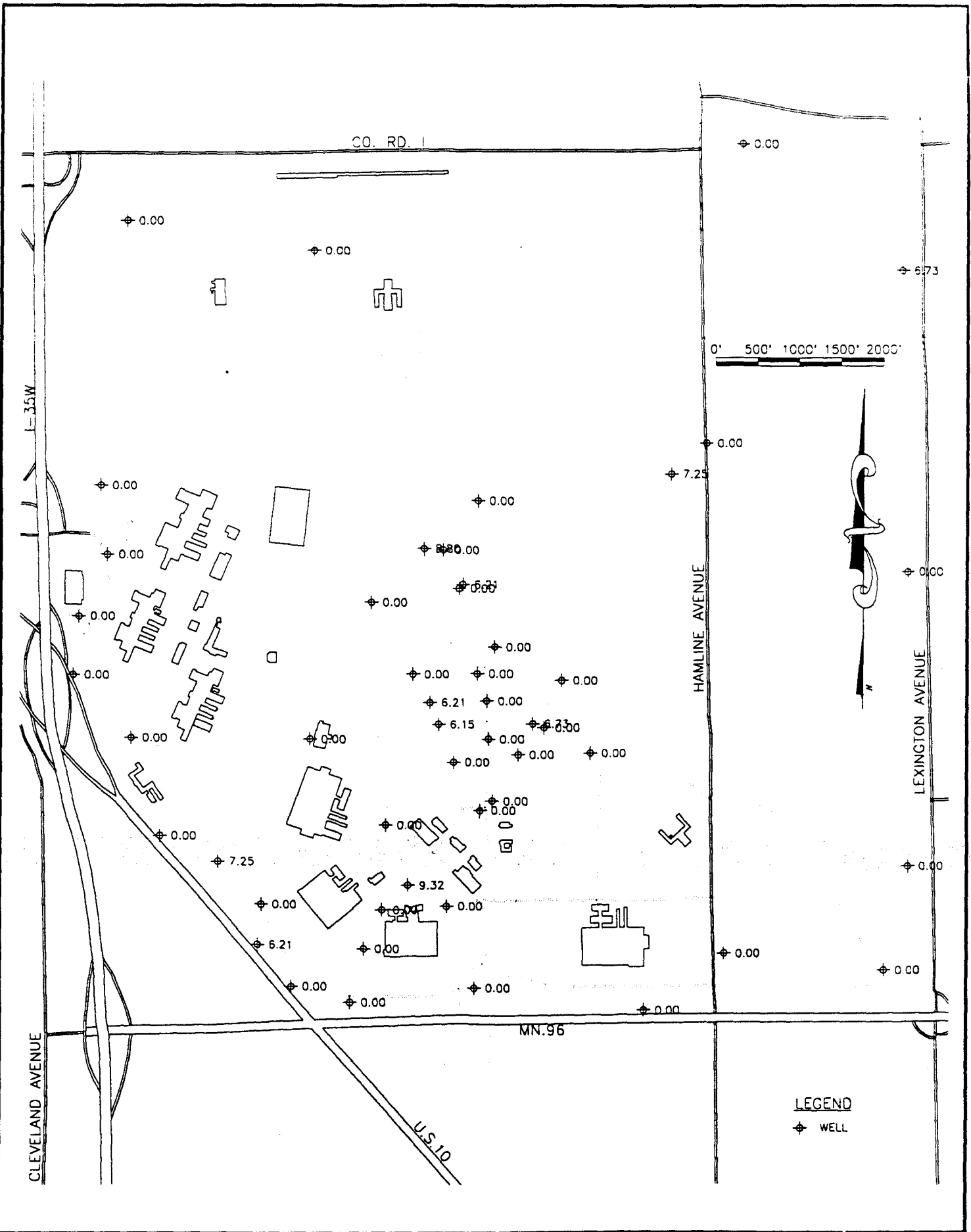

TWIN CITIES ARMY AMMUNITION PLANT
 Groundwater Quality Map Unit 3 Nickel Concentration Qtr. 16

Wenck Associates, Inc.
 Consulting Engineers
 Twelve Oaks Center
 15500 Wayzata Blvd.
 Wayzata, MN 55391

SEP 1989
 Fig. P-3

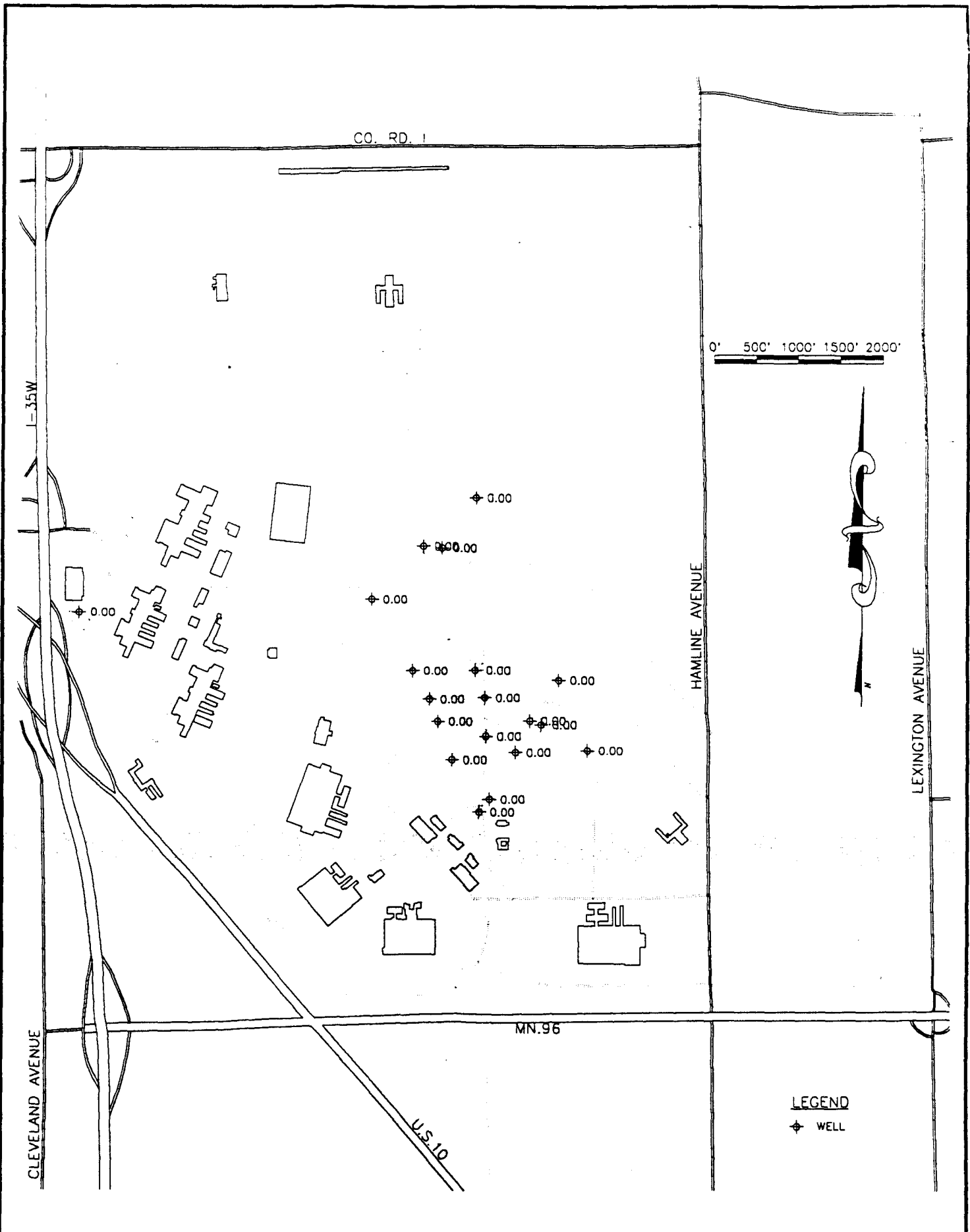

TWIN CITIES ARMY AMMUNITION PLANT

Groundwater Quality Map Unit 3 Lead Concentration Qtr. 16



Wenck Associates, Inc.

Consulting Engineers

Twelve Oaks Center
15500 Wayzata Blvd.
Wayzata, MN 55391

SEP 1989

Fig. P-4

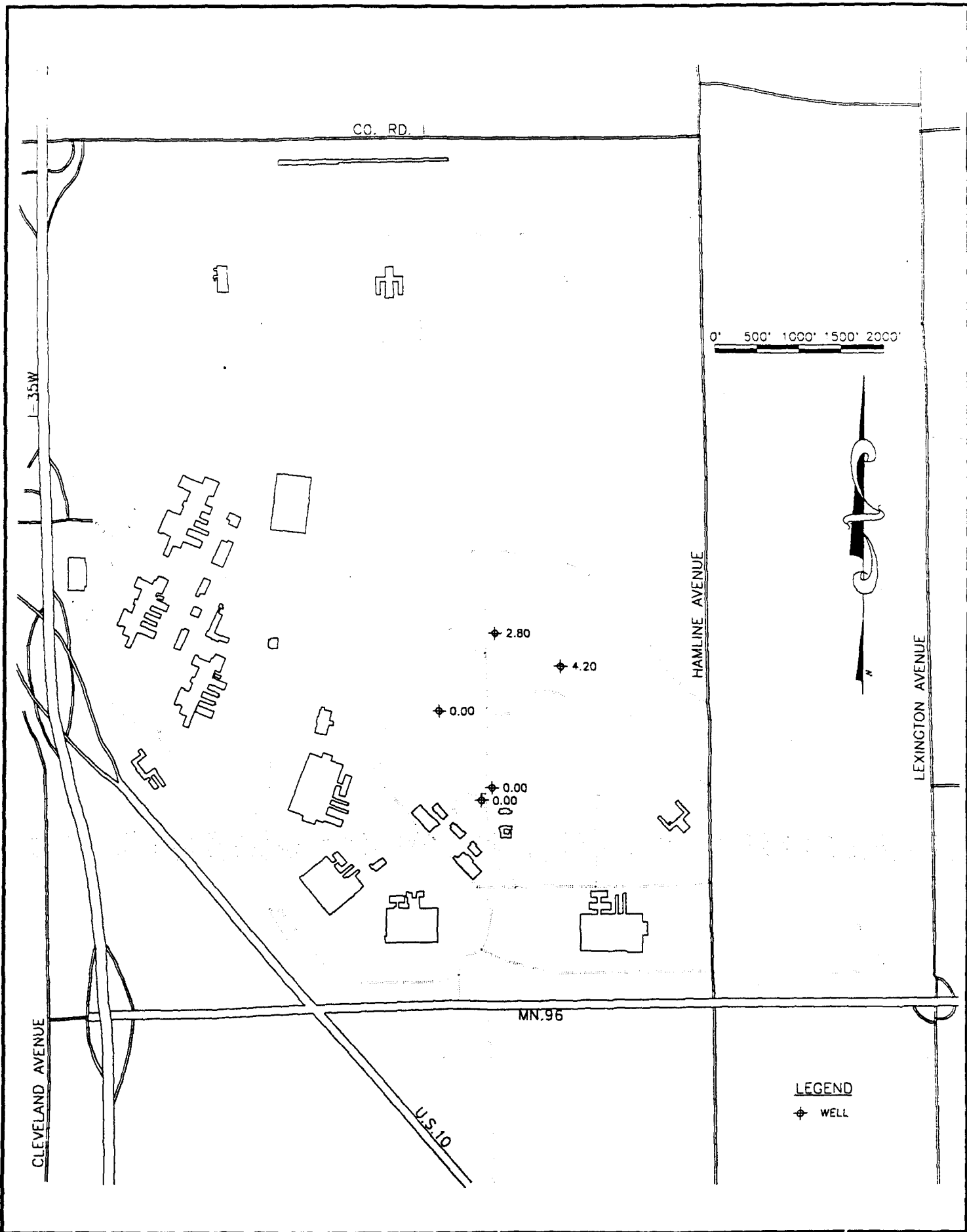

TWIN CITIES ARMY AMMUNITION PLANT

Groundwater Quality Map Unit 3 Alpha Radionuclides Concentration Qtr. 16



Wenck Associates, Inc.

Consulting Engineers

Twelve Oaks Center
15500 Wayzata Blvd.
Wayzata, MN 55391

SEP 1989

Fig. P-5

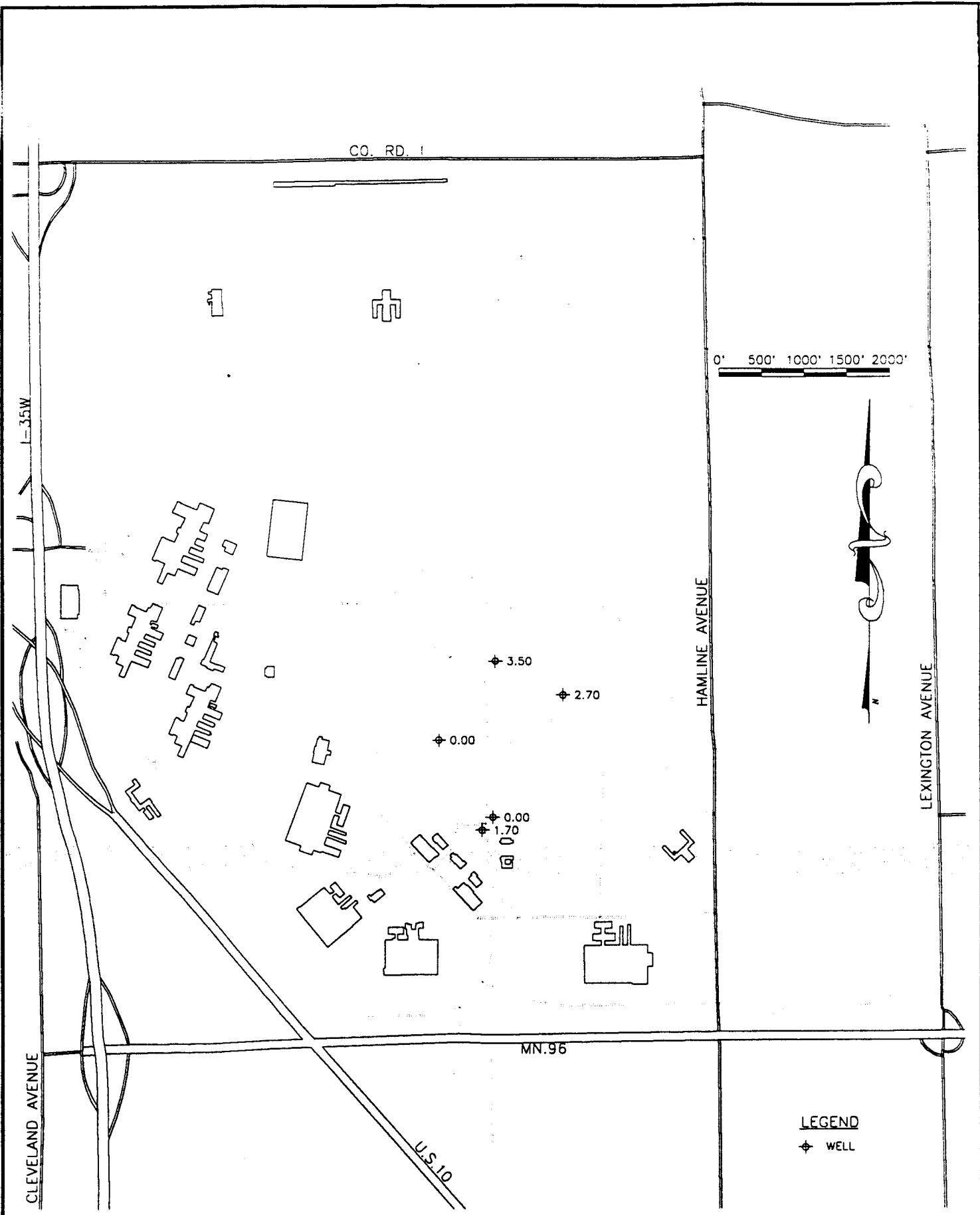

TWIN CITIES ARMY AMMUNITION PLANT

Groundwater Quality Map Unit 3 Beta Radionuclides Concentration Qtr. 16



Wenck Associates, Inc.

Consulting Engineers

Twelve Oaks Center
15500 Wayzata Blvd.
Wayzata, MN 55391

SEP 1989

Fig. P-6

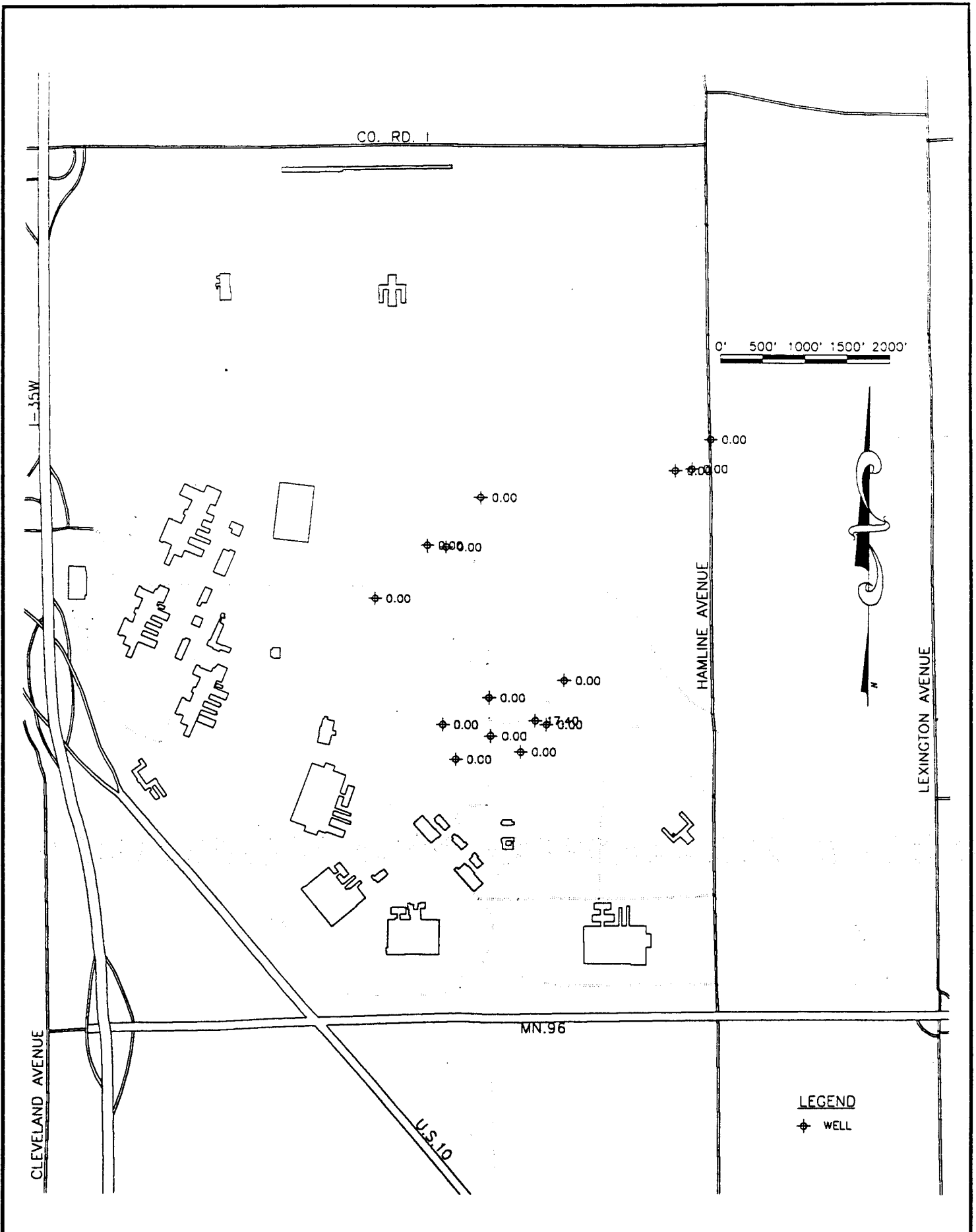

TWIN CITIES ARMY AMMUNITION PLANT

Groundwater Quality Map Unit 3 Cyanide Concentration Qtr. 18

Wenck Associates, Inc.

Consulting Engineers
 Twelve Oaks Center
 15500 Wayzata Blvd.
 Wayzata, MN 55391

SEP 1989

Fig. P-7

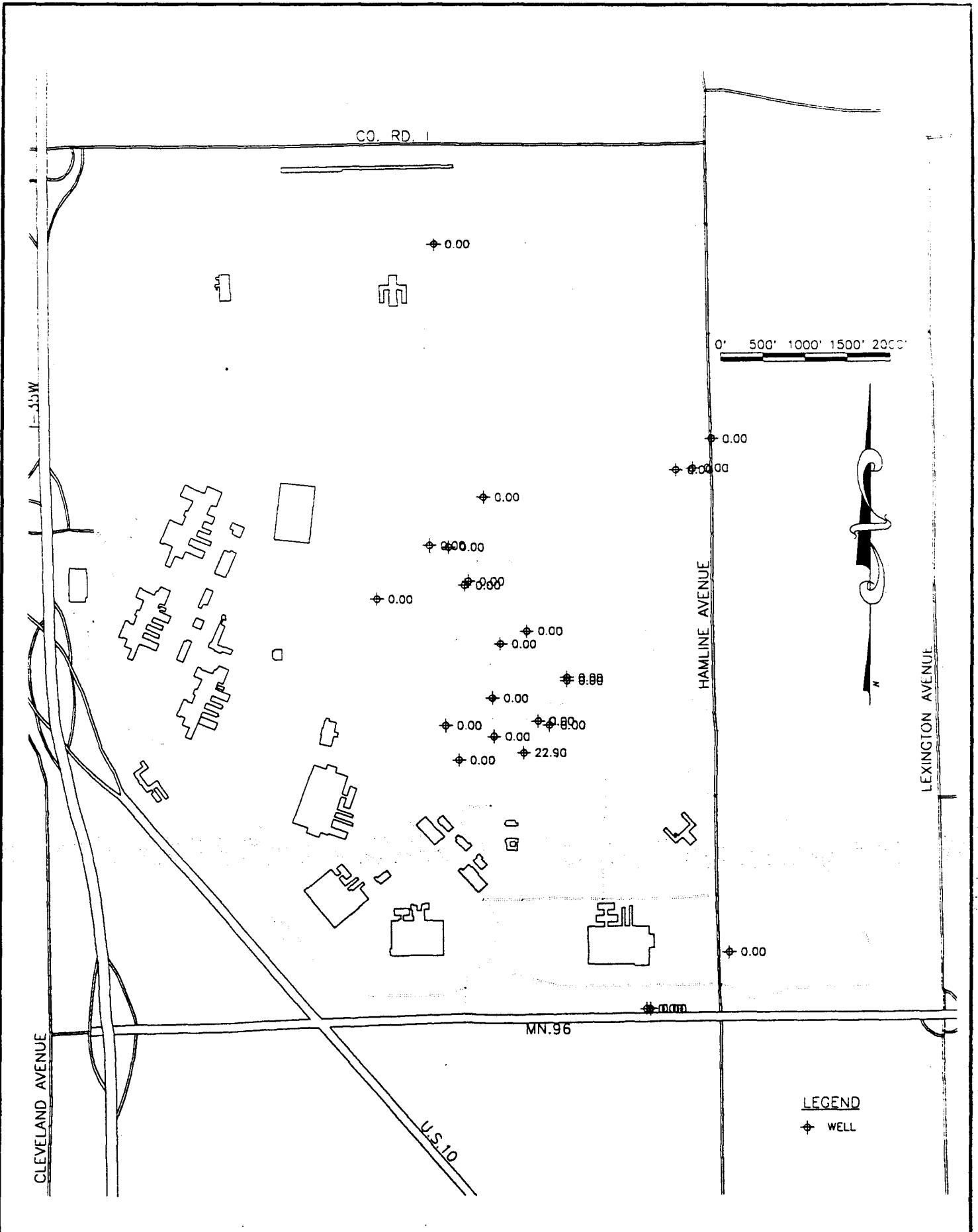

TWIN CITIES ARMY AMMUNITION PLANT
 Groundwater Quality Map Unit 3 Nickel Concentration Qtr. 18

 Consulting Engineers
 Twelve Oaks Center
 15500 Wayzata Blvd.
 Wayzata, MN 55391
 Wenck Associates, Inc.

SEP 1989
 Fig. P-8

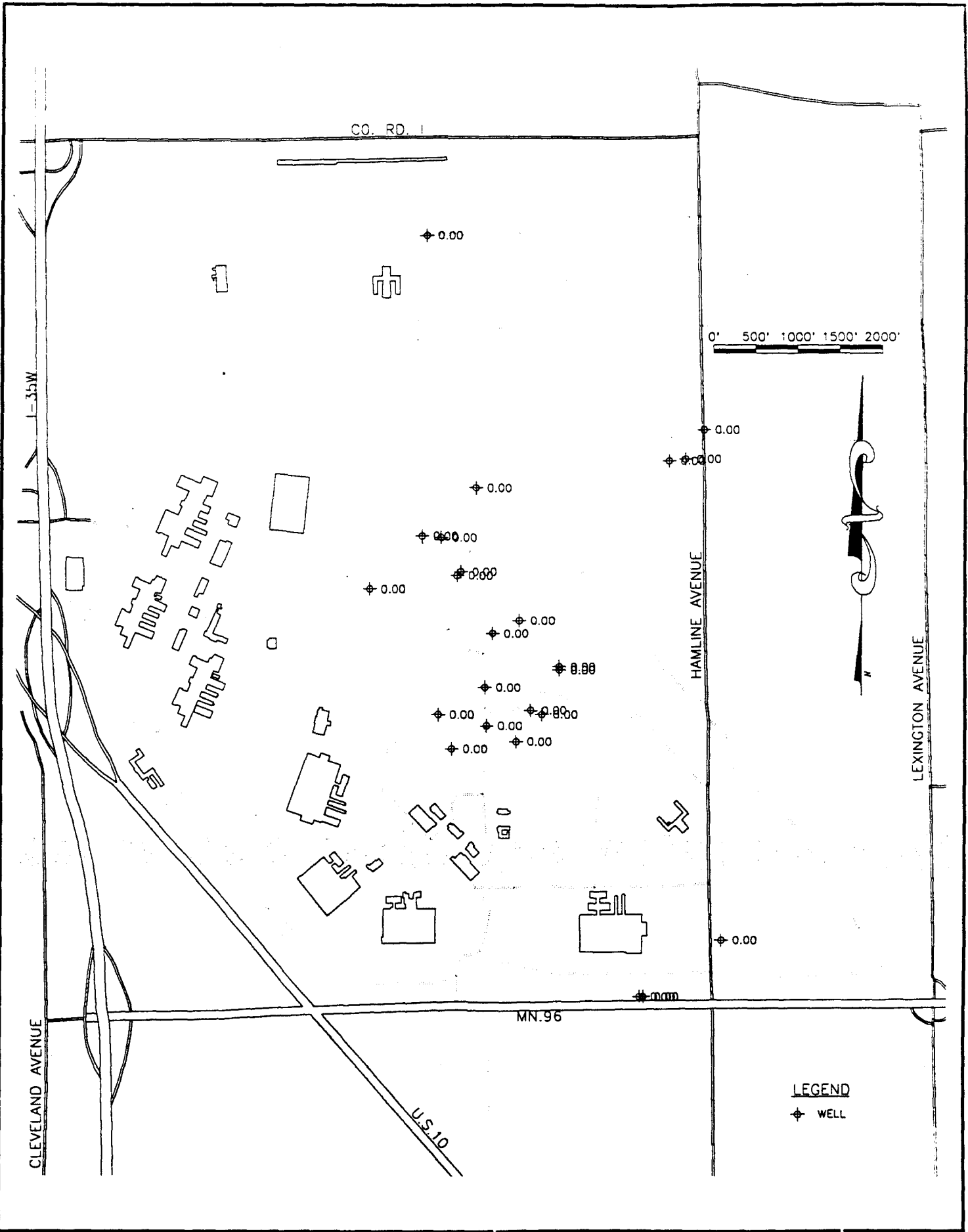

TWIN CITIES ARMY AMMUNITION PLANT

Groundwater Quality Map Unit 3 Lead Concentration Qtr. 18



Wenck Associates, Inc.

Consulting Engineers
 Twelve Oaks Center
 15500 Wayzata Blvd.
 Wayzata, MN 55391

SEP 1989

Fig. P-9

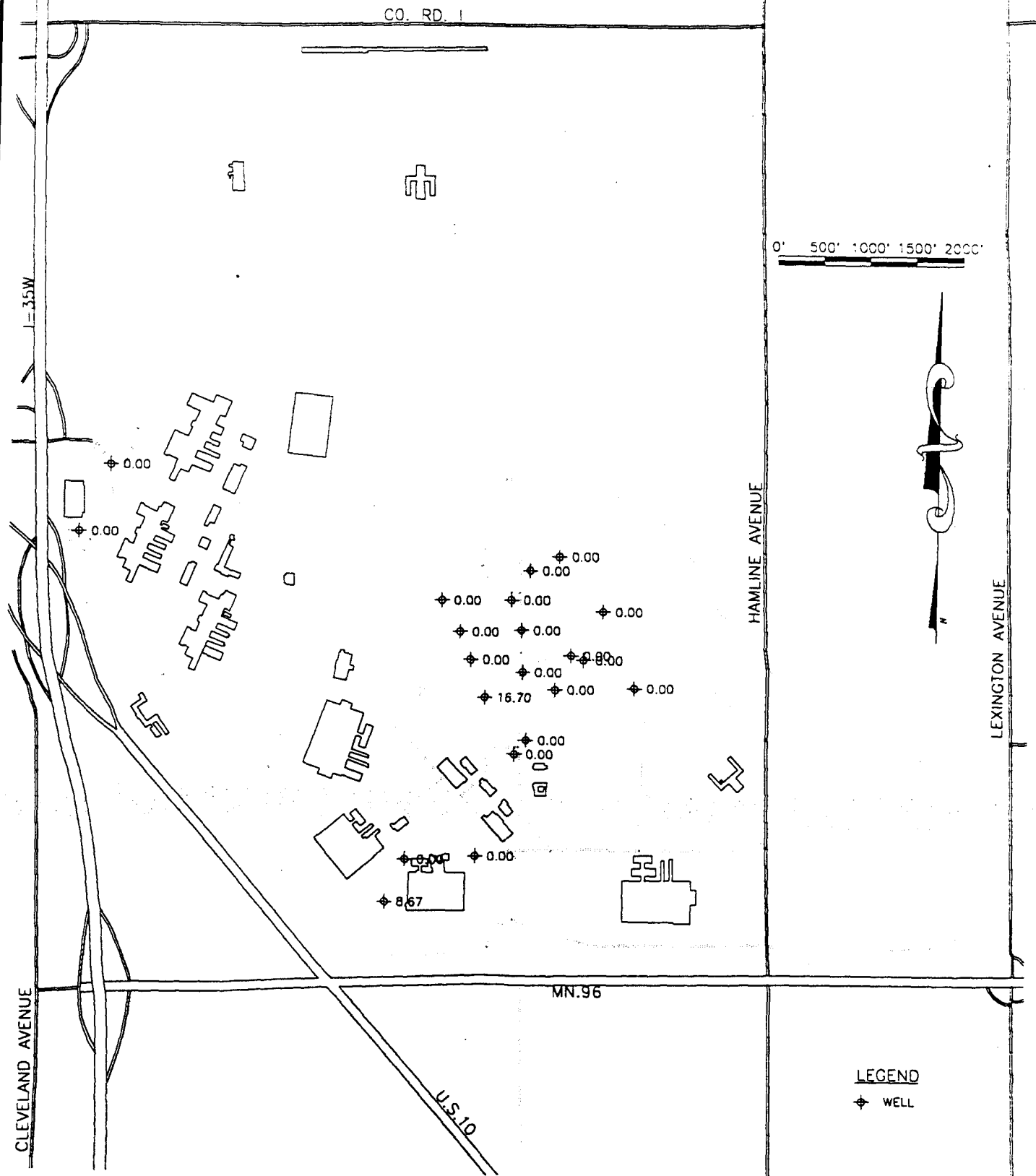

TWIN CITIES ARMY AMMUNITION PLANT

Groundwater Quality Map Unit 3 Cyanide Concentration Qtr. 19



Wenck Associates, Inc.

Consulting Engineers

Twelve Oaks Center
 15500 Wayzata Blvd.
 Wayzata, MN 55391

SEP 1989

Fig. P-10

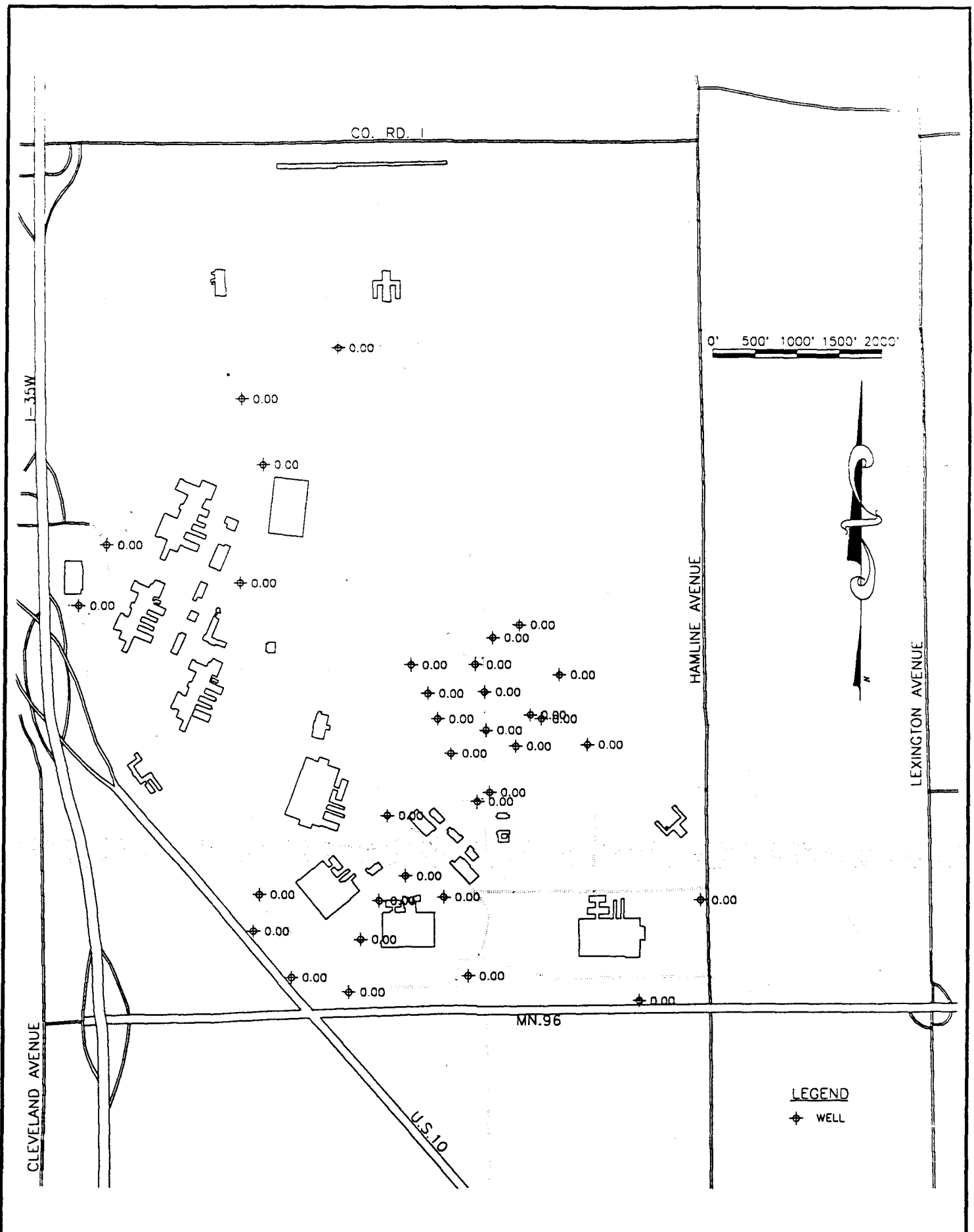

TWIN CITIES ARMY AMMUNITION PLANT

Groundwater Quality Map Unit 3 Nickel Concentration Qtr. 19

W A

Consulting Engineers

Twelve Oaks Center
15500 Wayzata Blvd.
Wayzata, MN 55391

Wenck Associates, Inc.

SEP 1989

Fig. P-11

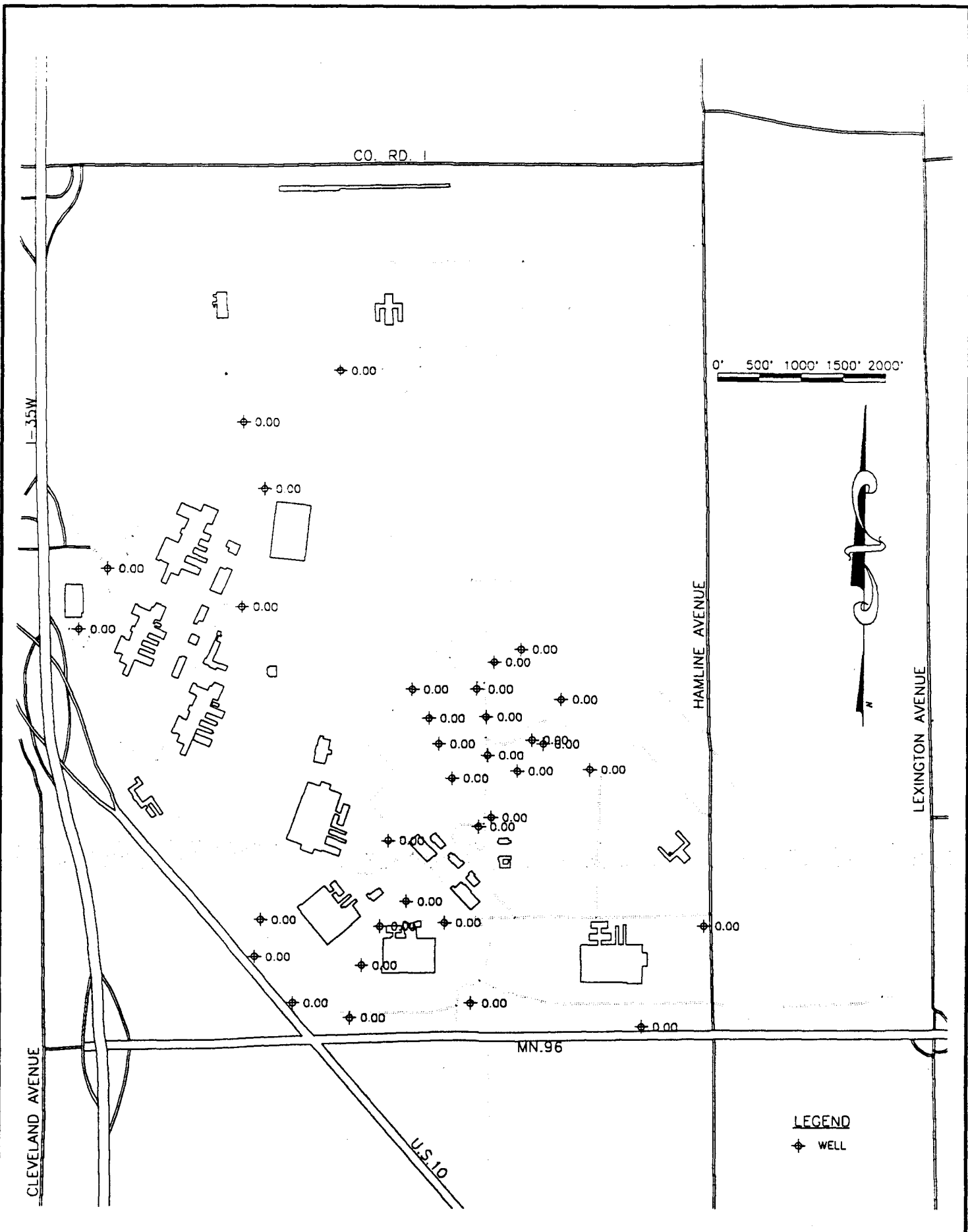

TWIN CITIES ARMY AMMUNITION PLANT

Groundwater Quality Map Unit 3 Lead Concentration Qtr. 19

Wenck Associates, Inc.

Consulting Engineers

Twelve Oaks Center
15500 Wayzata Blvd.
Wayzata, MN 55391

SEP 1989

Fig. P-12

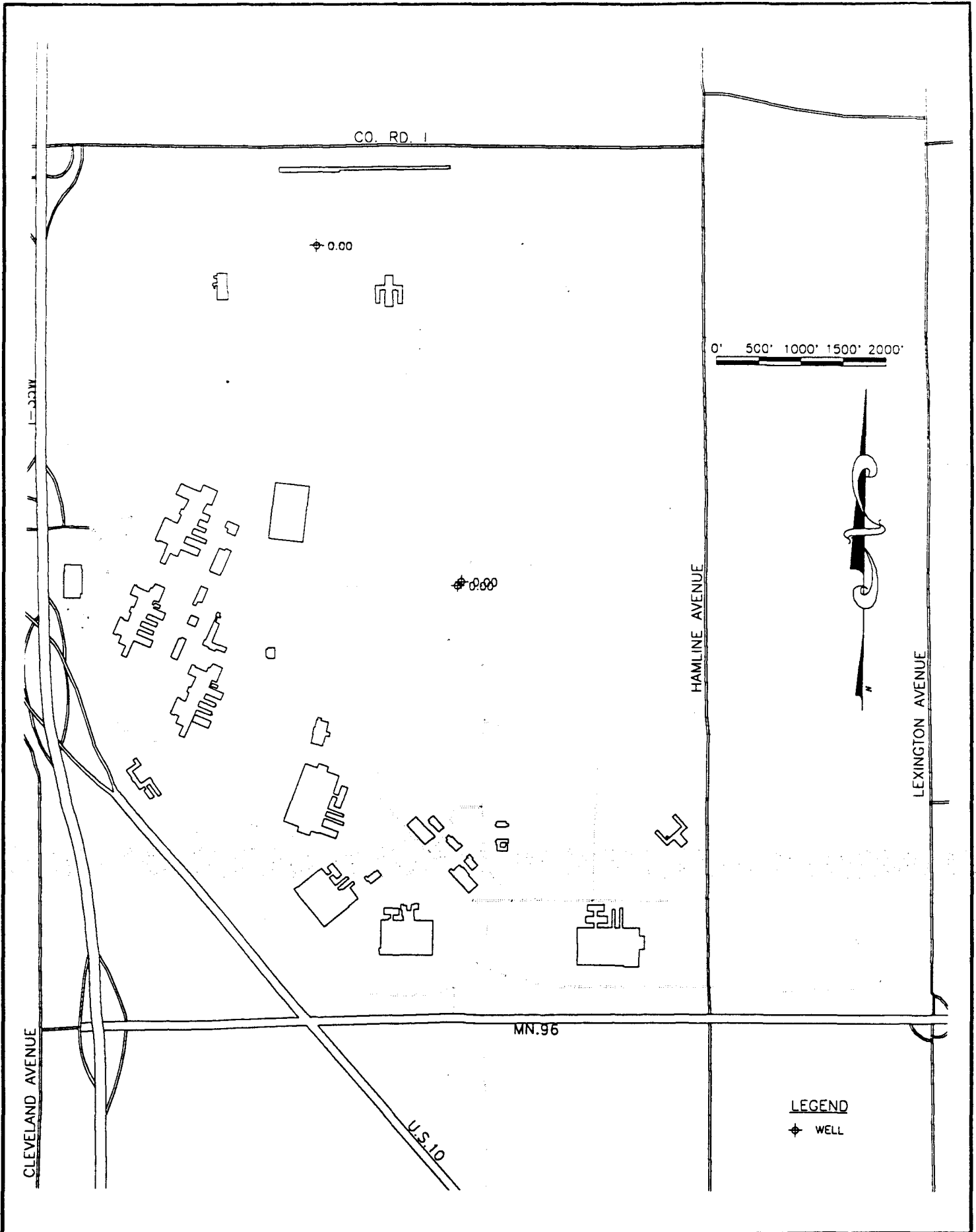

TWIN CITIES ARMY AMMUNITION PLANT

Groundwater Quality Map Unit 3 Nickel Concentration Qtr. 20

Wenck Associates, Inc.

Consulting Engineers

Twelve Oaks Center
15500 Wayzata Blvd.
Wayzata, MN 55391

SEP 1989

Fig. P-13

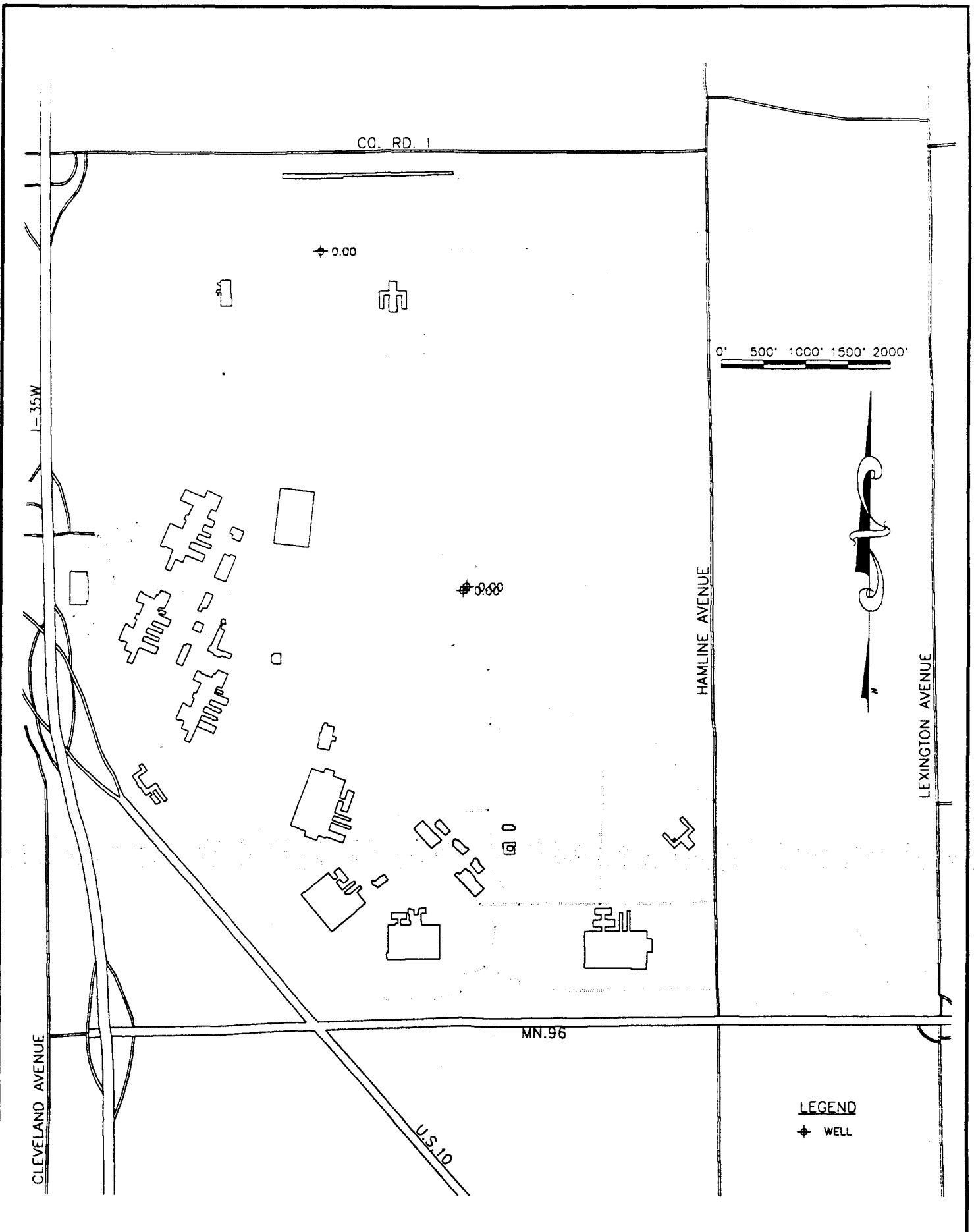

TWIN CITIES ARMY AMMUNITION PLANT

Groundwater Quality Map Unit 3 Lead Concentration Qtr. 20



Wenck Associates, Inc.

Consulting Engineers

Twelve Oaks Center
15500 Wayzata Blvd.
Wayzata, MN 55391

SEP 1989

Fig. P-14

Q. UNIT 4 GROUNDWATER QUALITY MAPS - INORGANICS

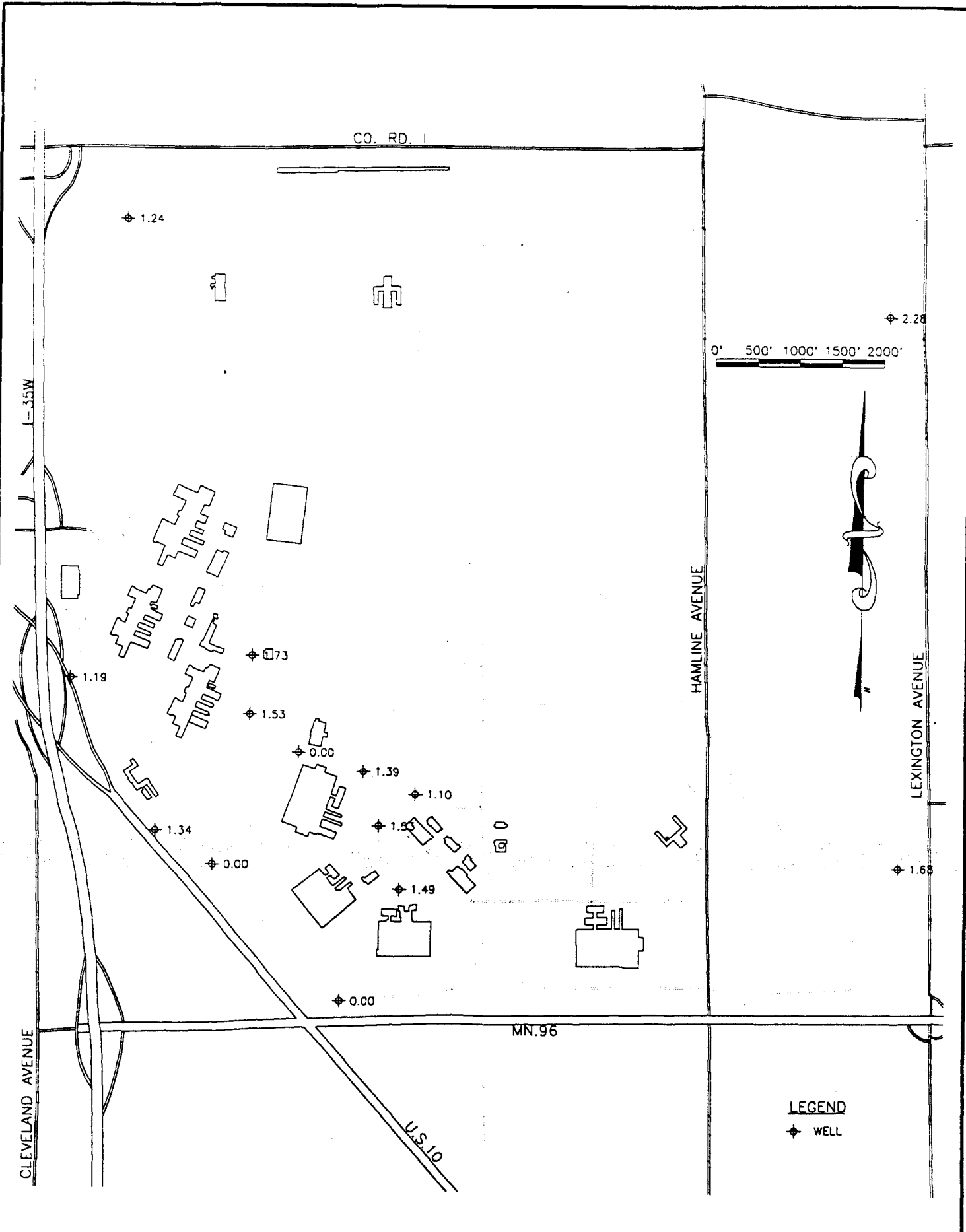

TWIN CITIES ARMY AMMUNITION PLANT

Groundwater Quality Map Unit 4 Copper Concentration Qtr. 16



Wenck Associates, Inc.

Consulting Engineers

Twelve Oaks Center
15500 Wayzata Blvd.
Wayzata, MN 55391

SEP 1989

Fig. Q-1

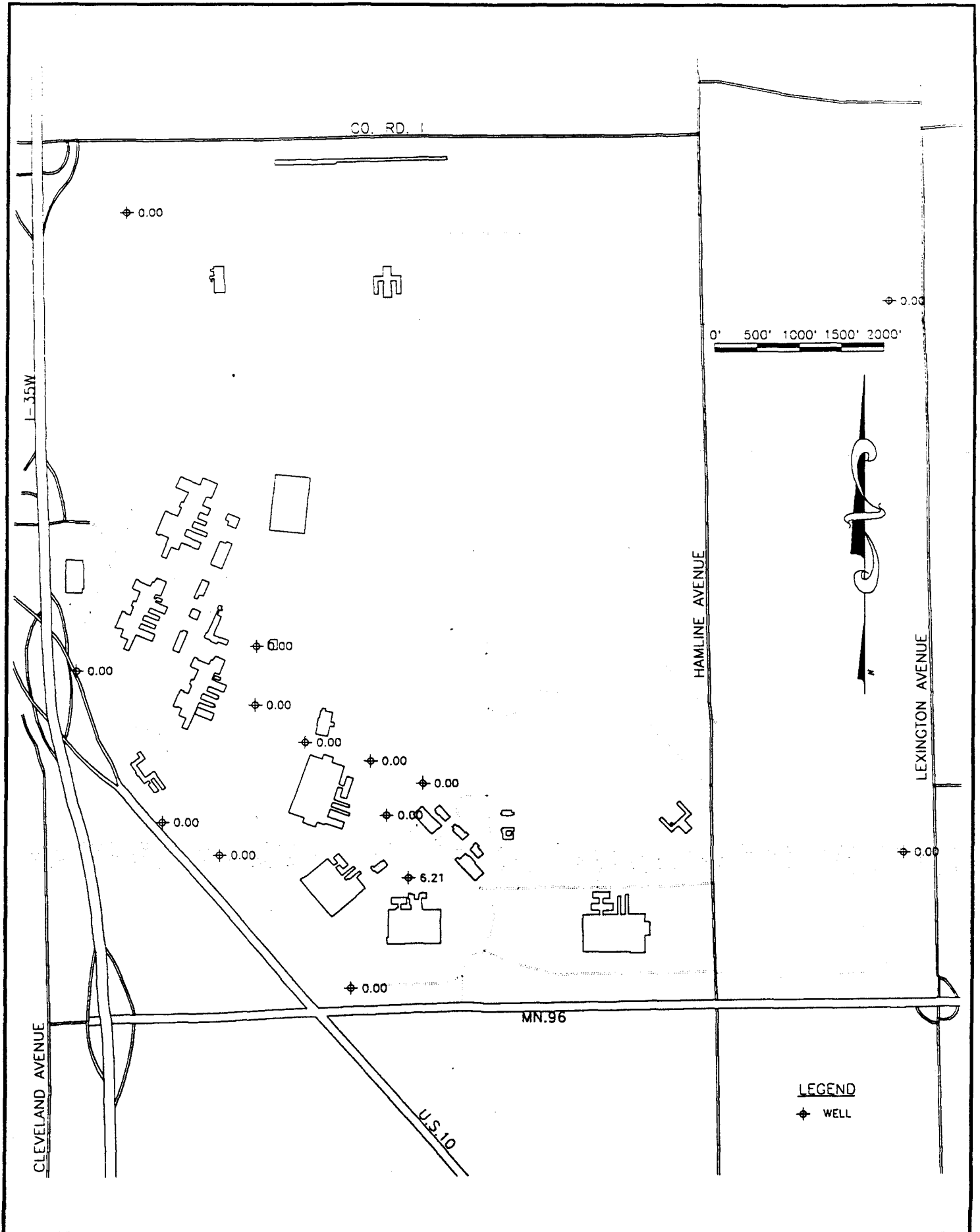

TWIN CITIES ARMY AMMUNITION PLANT
 Groundwater Quality Map Unit 4 Nickel Concentration Qtr. 16

WVA
WVA
WVA
Wenck Associates, Inc.
 Consulting Engineers
 Twelve Oaks Center
 15500 Wayzata Blvd.
 Wayzata, MN 55391

SEP 1989
 Fig. Q-2

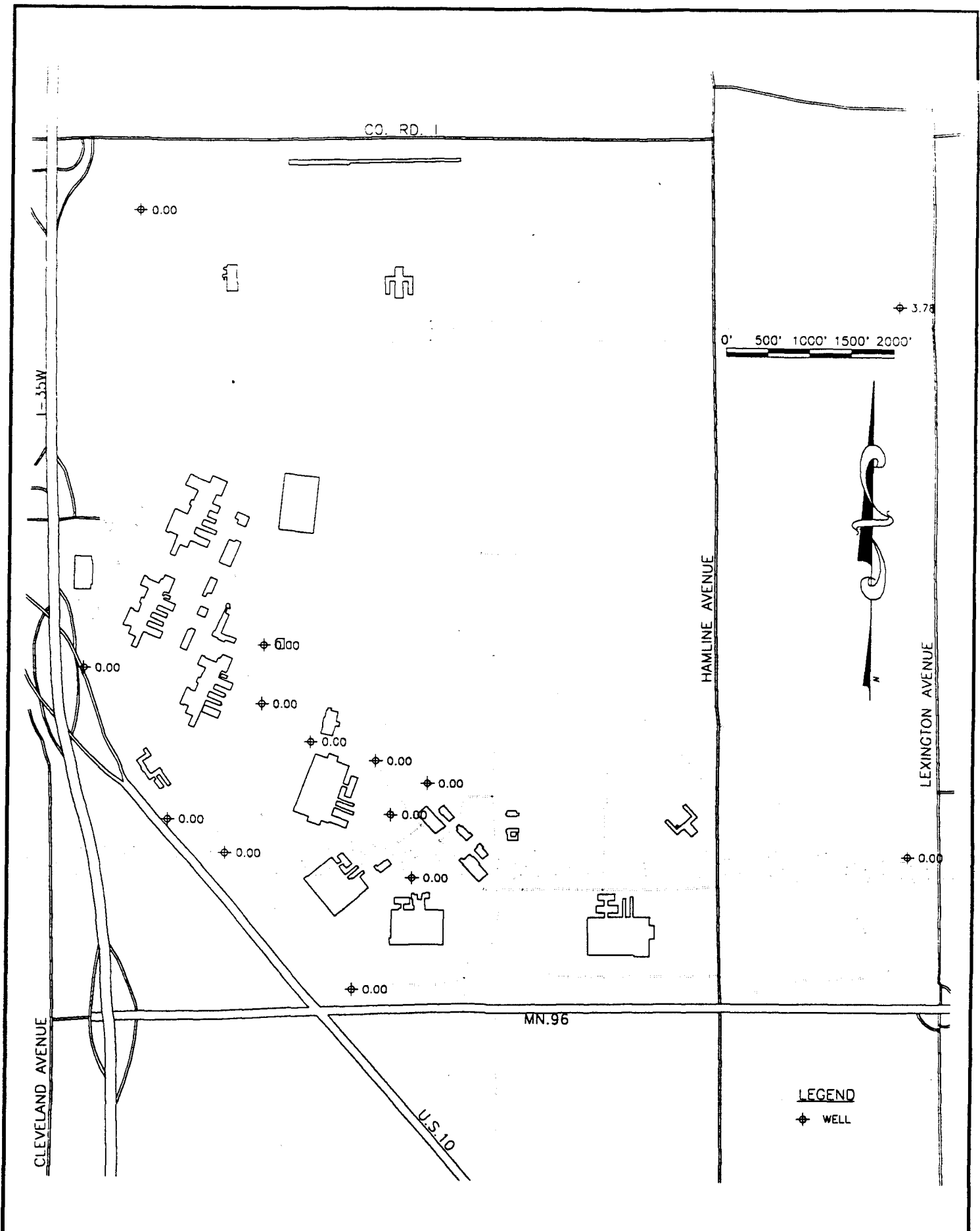

TWIN CITIES ARMY AMMUNITION PLANT

Groundwater Quality Map Unit 4 Lead Concentration Qtr. 16



Wenck Associates, Inc.

Consulting Engineers

Twelve Oaks Center
15500 Wayzata Blvd.
Wayzata, MN 55391

SEP 1989

Fig. Q-3

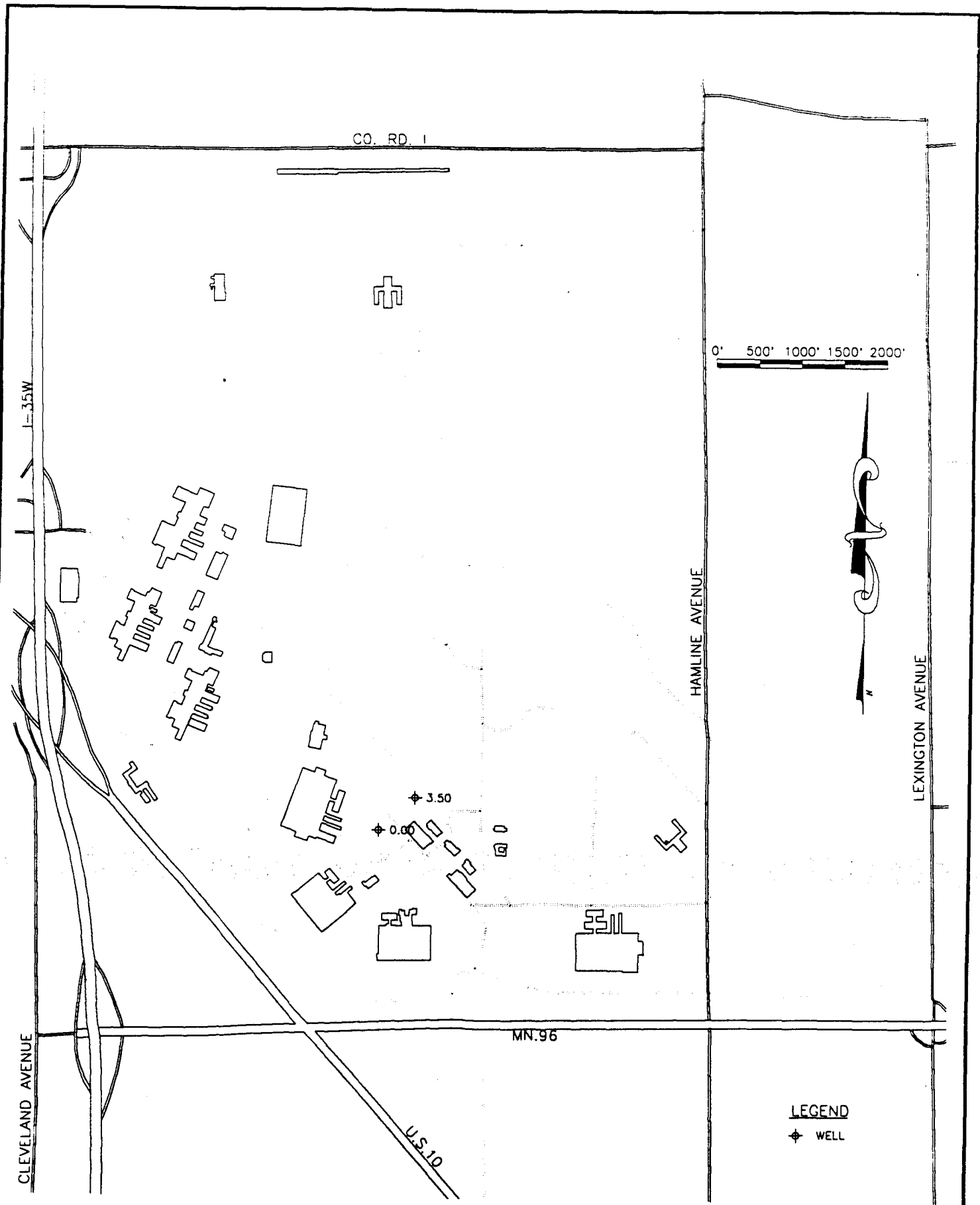

TWIN CITIES ARMY AMMUNITION PLANT

Groundwater Quality Map Unit 4 Alpha Radionuclides Concentration Qtr. 16



Wenck Associates, Inc.

Consulting Engineers

Twelve Oaks Center
15500 Wayzata Blvd.
Wayzata, MN 55391

SEP 1989

Fig. Q-4

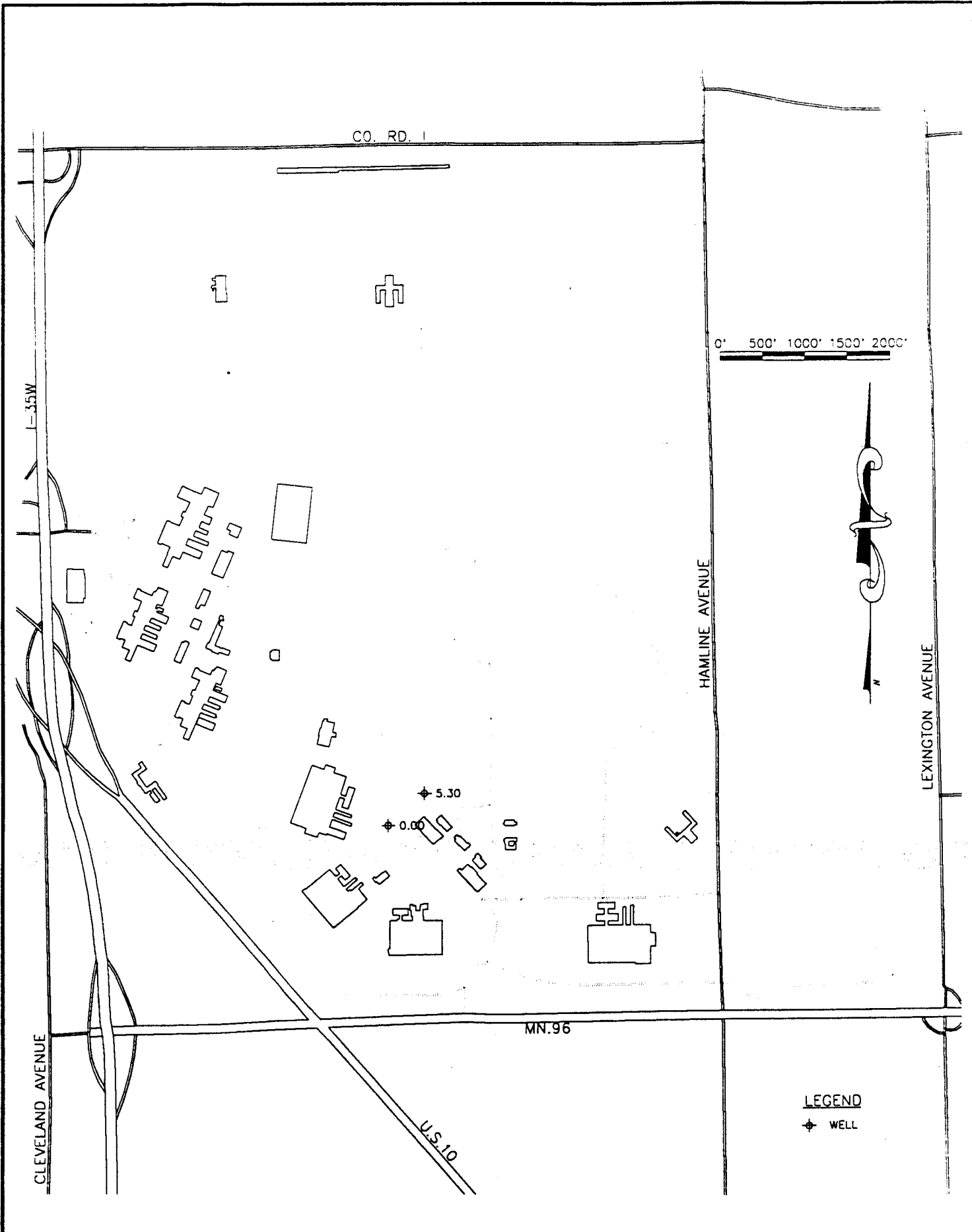

TWIN CITIES ARMY AMMUNITION PLANT

Groundwater Quality Map Unit 4 Beta Radionuclides Concentration Qtr. 16



Wenck Associates, Inc.

Consulting Engineers

Twelve Oaks Center
15500 Wayzata Blvd.
Wayzata, MN 55391

SEP 1989

Fig. Q-5

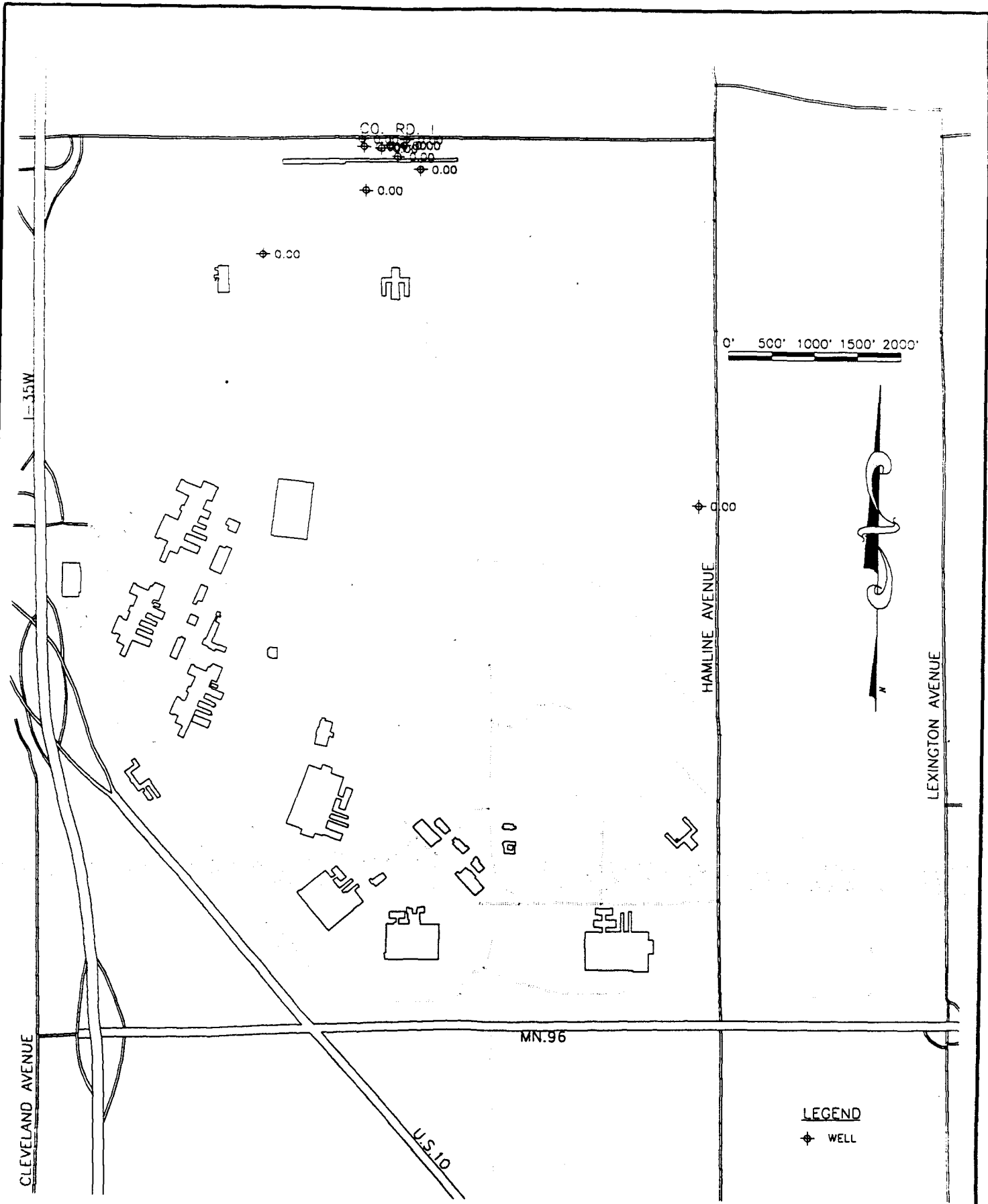

TWIN CITIES ARMY AMMUNITION PLANT

Groundwater Quality Map Unit 4 Cyanide Concentration Qtr. 18



Wenck Associates, Inc.

Consulting Engineers

Twelve Oaks Center
15500 Wayzata Blvd.
Wayzata, MN 55391

SEP 1989

Fig. Q-6

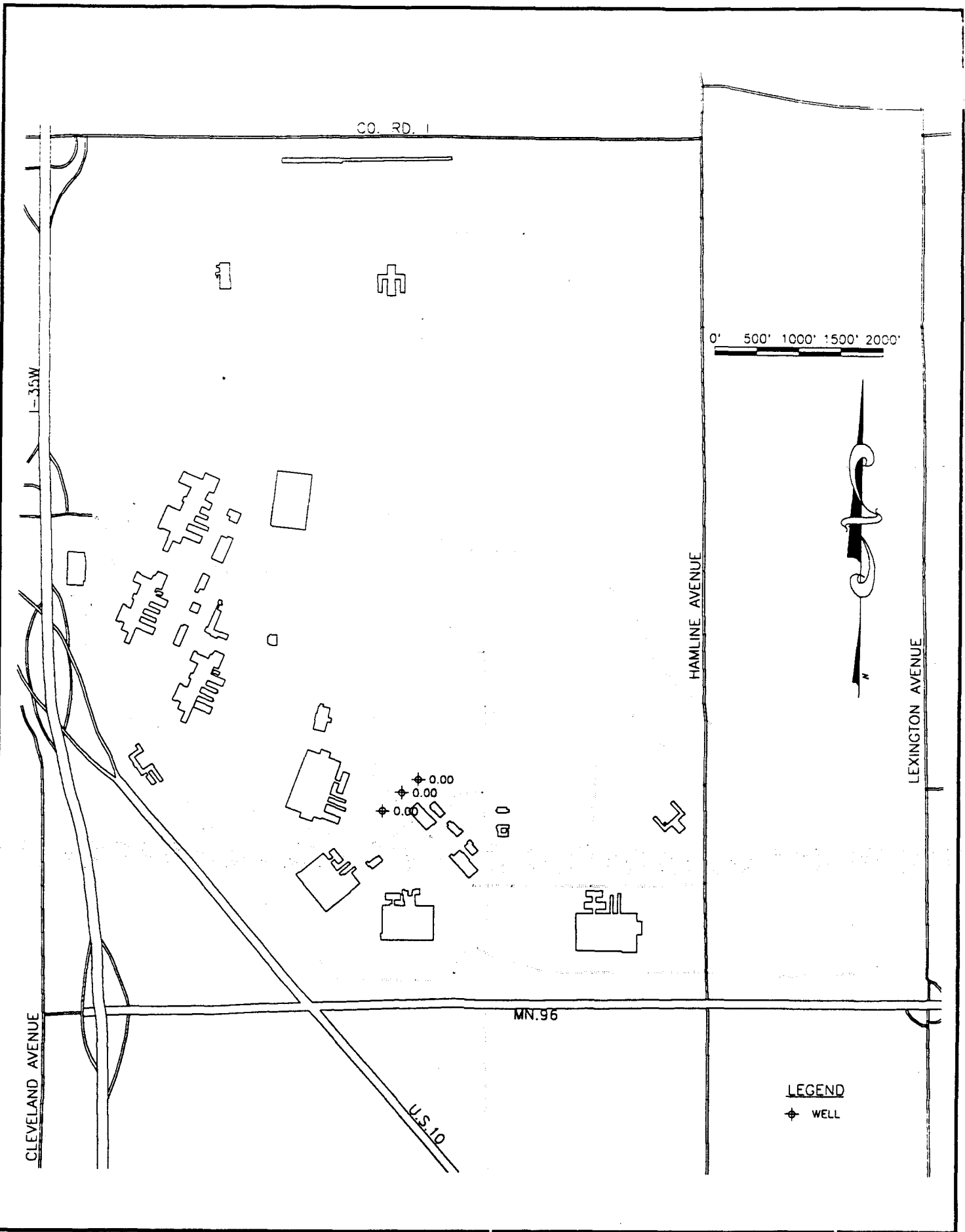

TWIN CITIES ARMY AMMUNITION PLANT

Groundwater Quality Map Unit 4 Nickel Concentration Qtr. 19



Wenck Associates, Inc.

Consulting Engineers

Twelve Oaks Center
15500 Wayzata Blvd.
Wayzata, MN 55391

SEP 1989

Fig. Q-7

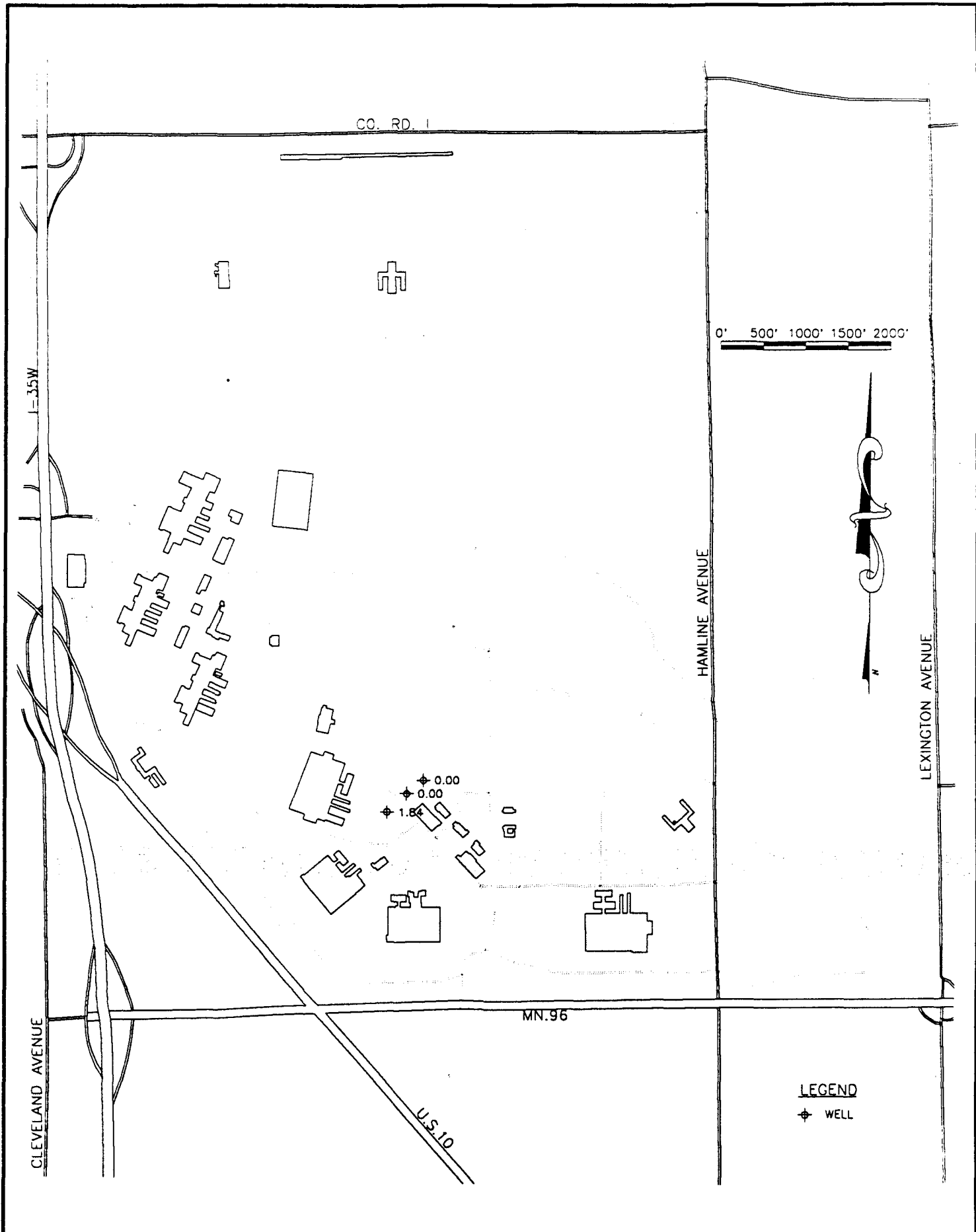

TWIN CITIES ARMY AMMUNITION PLANT

Groundwater Quality Map Unit 4 Lead Qtr. 19

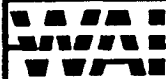

Wenck Associates, Inc.

Consulting Engineers

Twelve Oaks Center
15500 Wayzata Blvd.
Wayzata, MN 55391

SEP 1989

Fig. Q-8

R. SURFACE WATER SAMPLING LOCATIONS

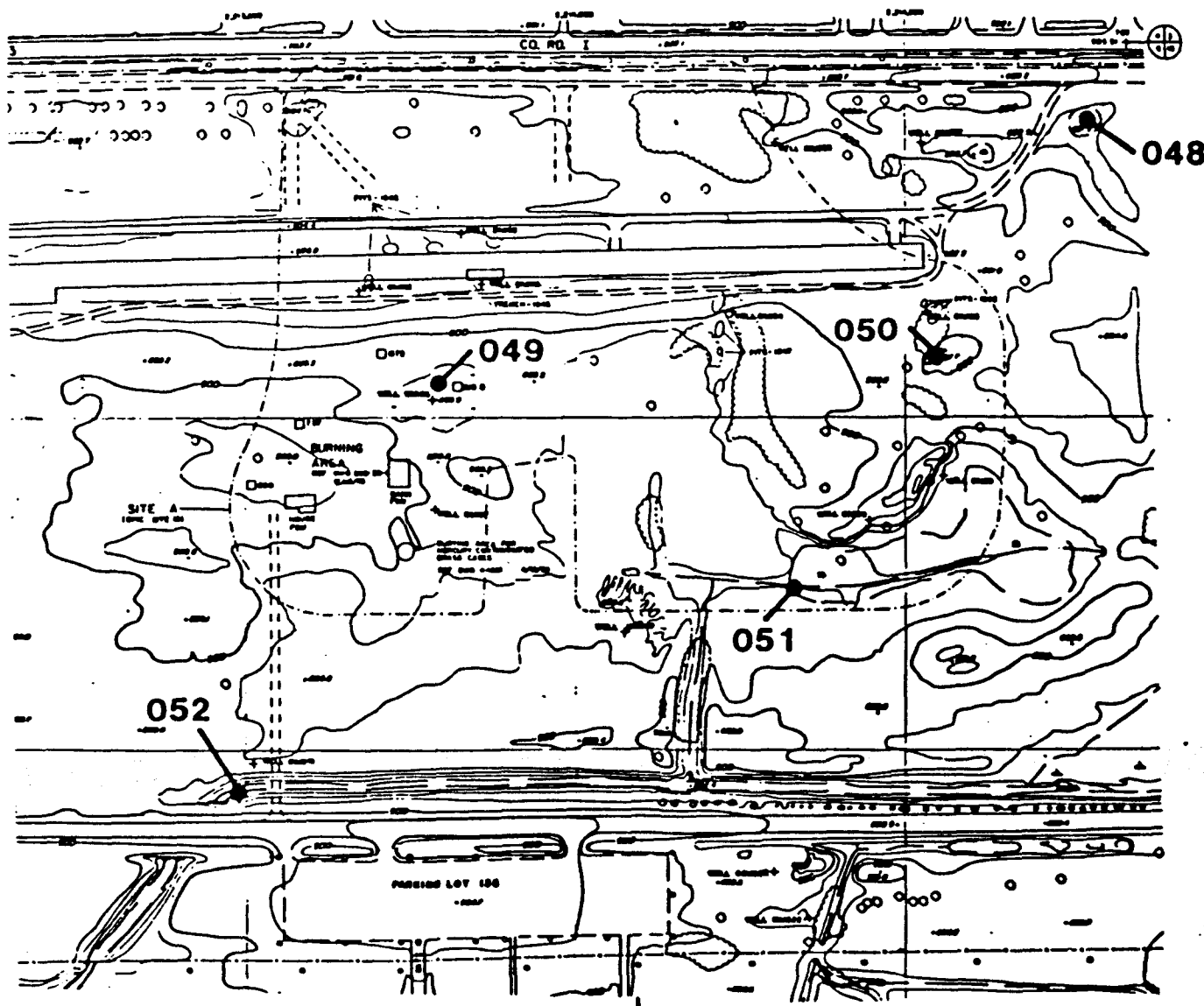

TWIN CITIES ARMY AMMUNITION PLANT

Surface Water Sampling Location - Site A



Wenck Associates, Inc.

Consulting Engineers

Twelve Oaks Center
15500 Wayzata Blvd.
Wayzata, MN 55391

SEP 1989

Fig. R-1

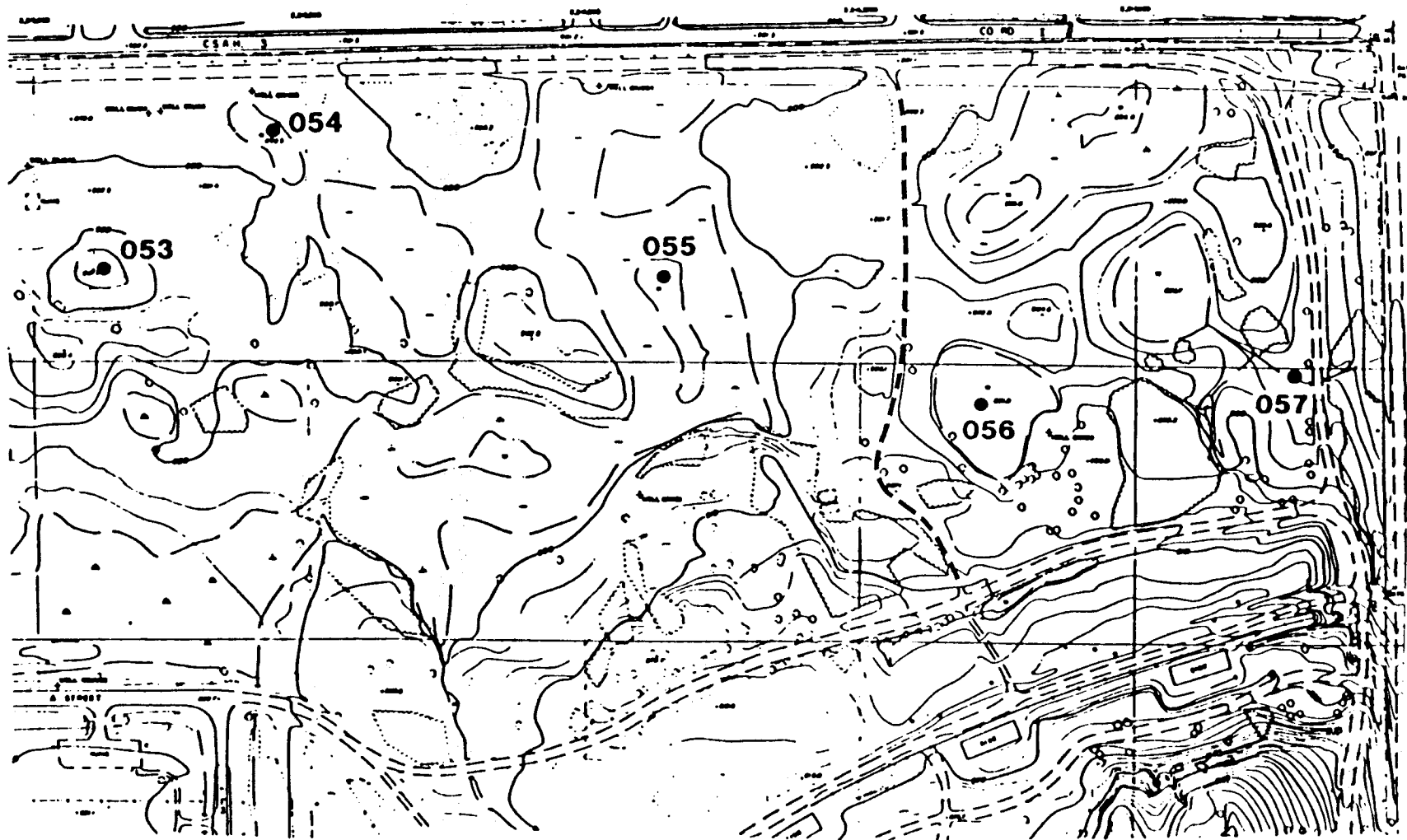

TWIN CITIES ARMY AMMUNITION PLANT

Surface Water Sampling Location - Site B



Wenck Associates, Inc.

Consulting Engineers

Twelve Oaks Center
15500 Wayzata Blvd.
Wayzata, MN 55391

SEP 1989

Fig. R-2

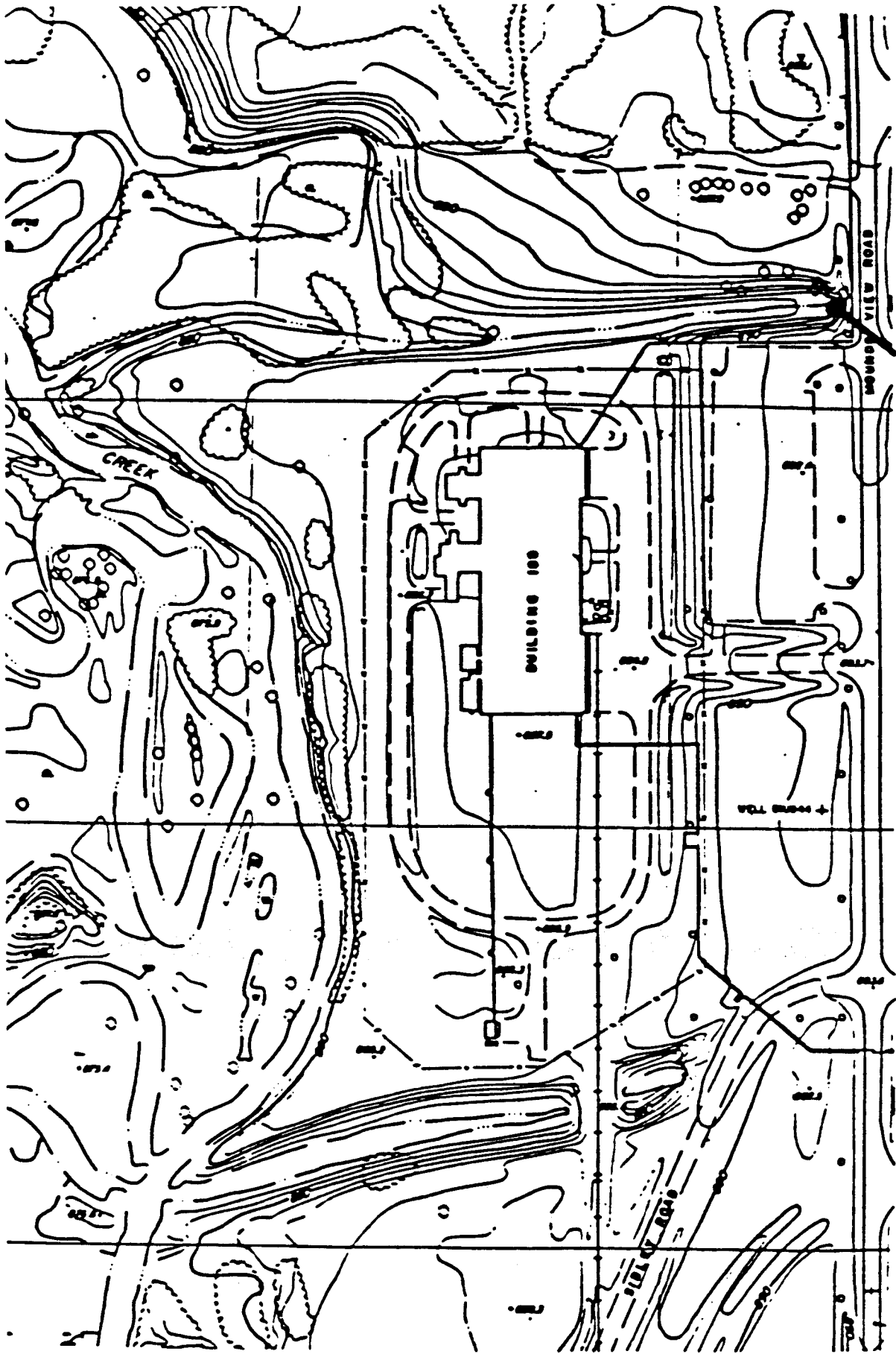

058

TWIN CITIES ARMY AMMUNITION PLANT

Surface Water Sampling Location - Downstream of Site B



Wenck Associates, Inc.

Consulting Engineers

Twelve Oaks Center
15500 Wayzata Blvd.
Wayzata, MN 55391

SEP 1989

Fig. R-3

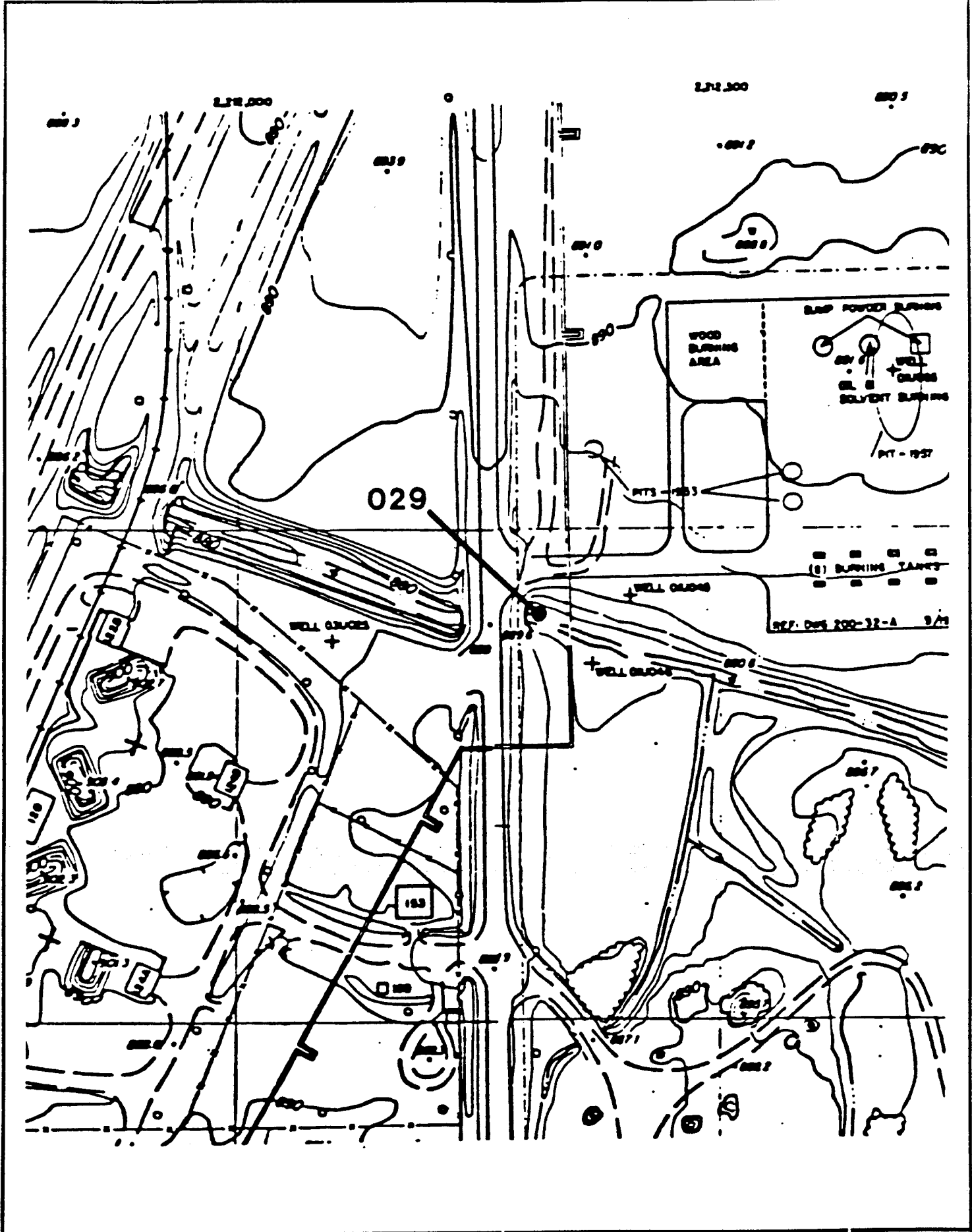

TWIN CITIES ARMY AMMUNITION PLANT

Surface Water Sampling Location - Site C

 Consulting Engineers
 Twelve Oaks Center
 15500 Wayzata Blvd.
 Wayzata, MN 55391

SEP 1989

Fig. R-4

047

SITE F
USAC INF. 21

SITE G
USAC INF. 21

065

046

TWIN CITIES ARMY AMMUNITION PLANT

Surface Water Sampling Location - Sites G & 129-15



Wenck Associates, Inc.

Consulting Engineers

Twelve Oaks Center
15500 Wayzata Blvd.
Wayzata, MN 55391

SEP 1989

Fig. R-5

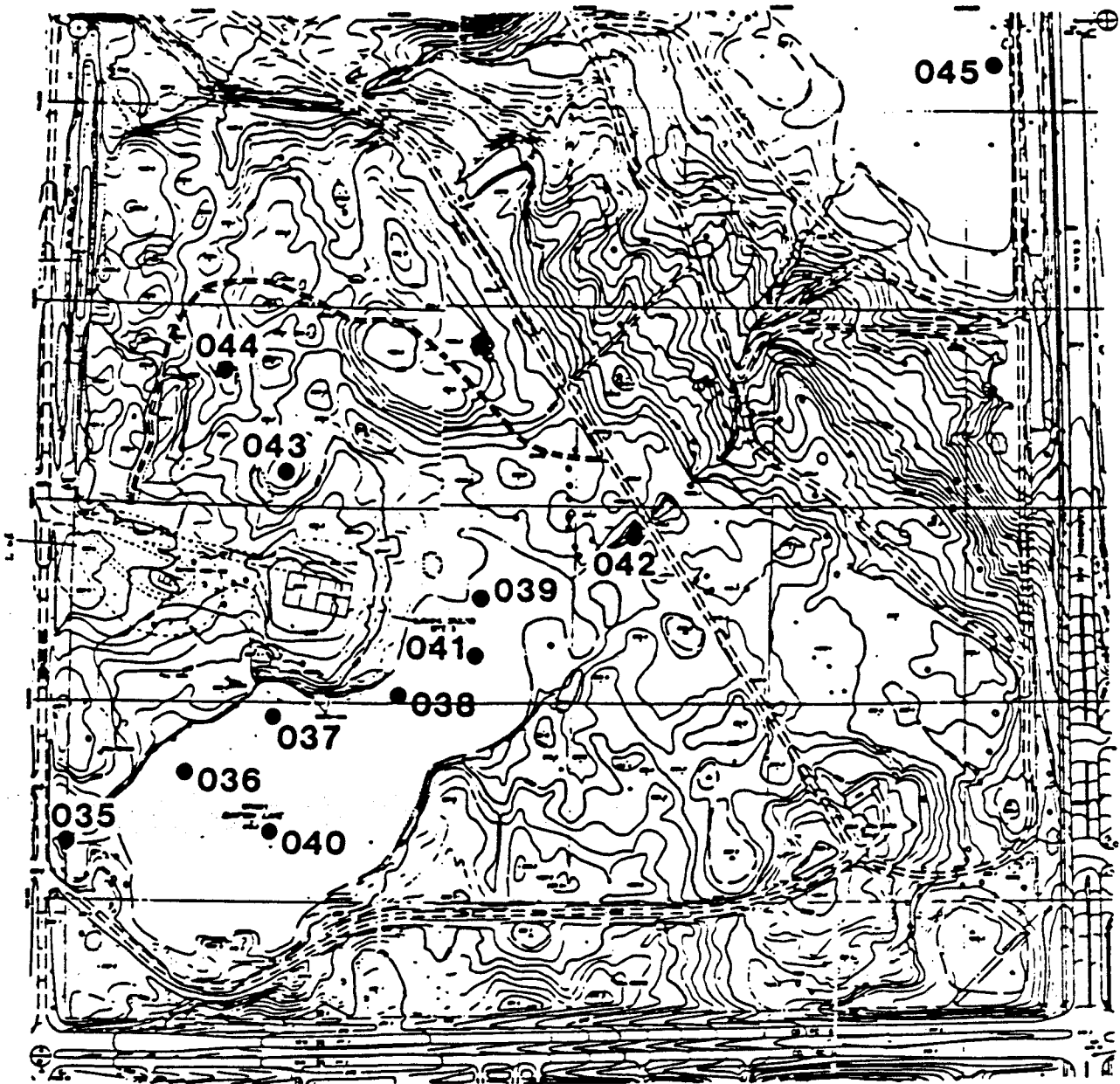

TWIN CITIES ARMY AMMUNITION PLANT

Surface Water Sampling Location - Sites H & Marsden Lake



Wenck Associates, Inc.

Consulting Engineers

Twelve Oaks Center
15500 Wayzata Blvd.
Wayzata, MN 55391

SEP 1989

Fig. R-6

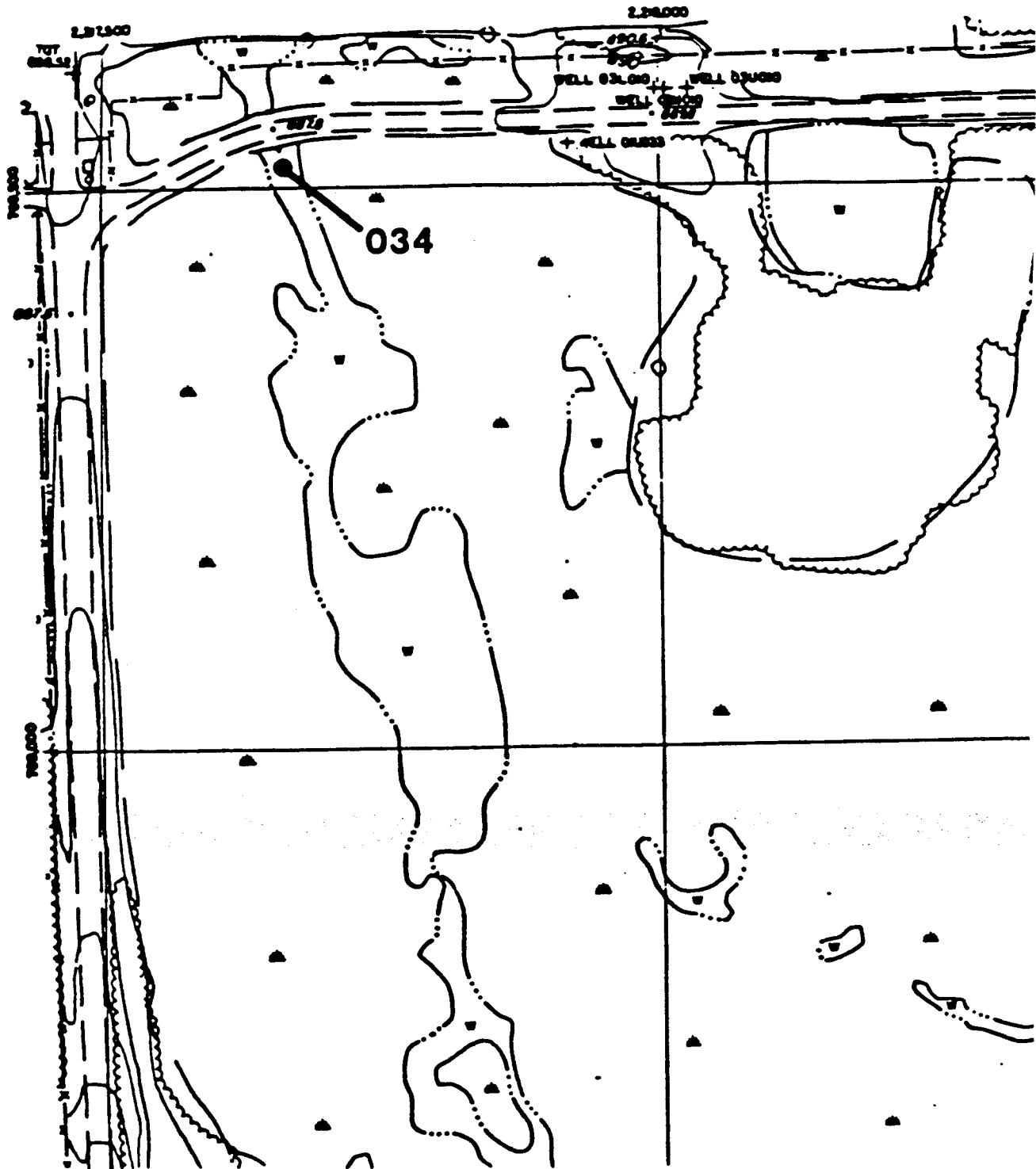

TWIN CITIES ARMY AMMUNITION PLANT

Surface Water Sampling Location - Marsden Lake



Wenck Associates, Inc.

Consulting Engineers

Twelve Oaks Center
15500 Wayzata Blvd.
Wayzata, MN 55391

SEP 1989

Fig. R-7

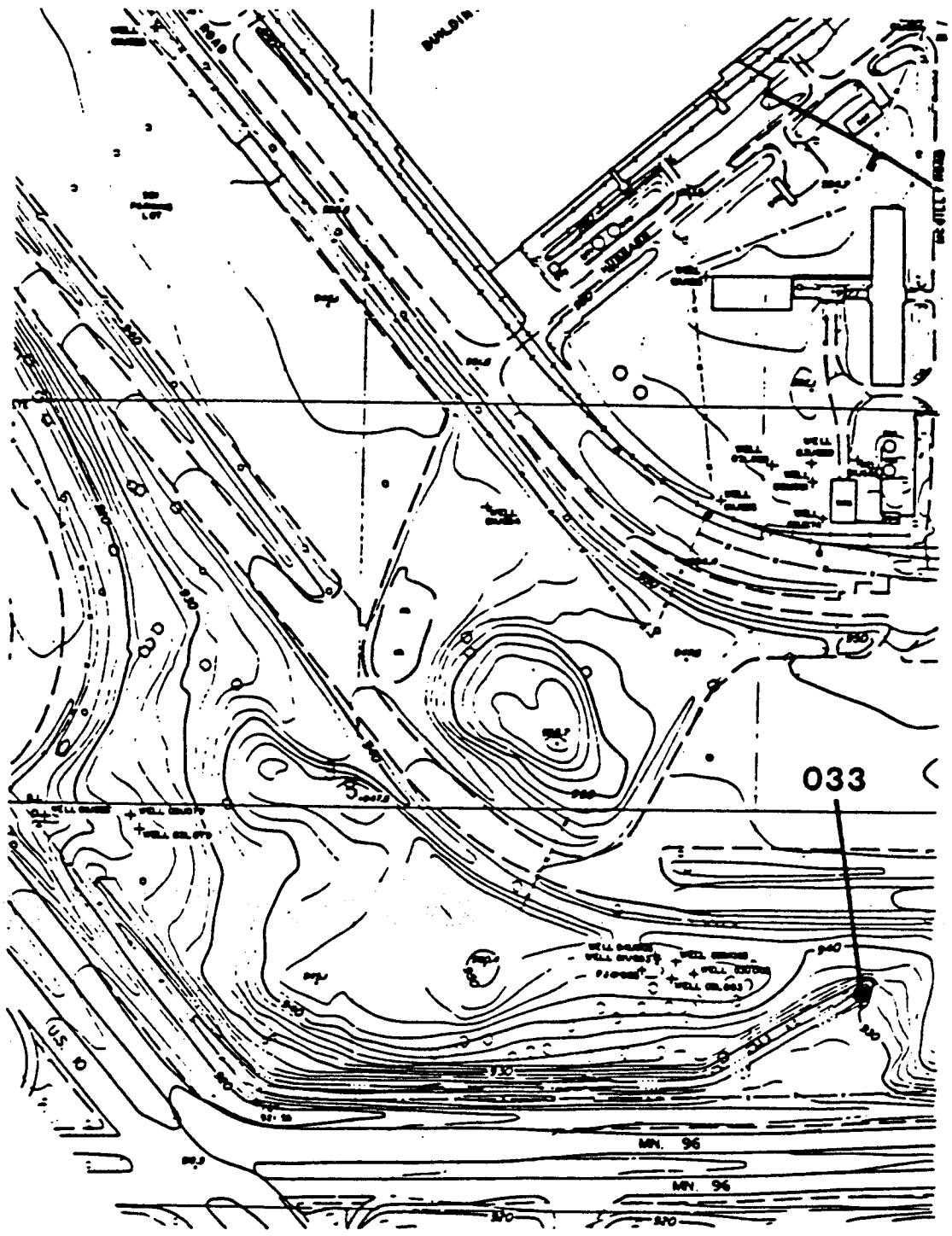

TWIN CITIES ARMY AMMUNITION PLANT

Surface Water Sampling Location - Site 1



Wenck Associates, Inc.

Consulting Engineers

Twelve Oaks Center
15500 Wayzata Blvd.
Wayzata, MN 55391

SEP 1989

Fig. R-8

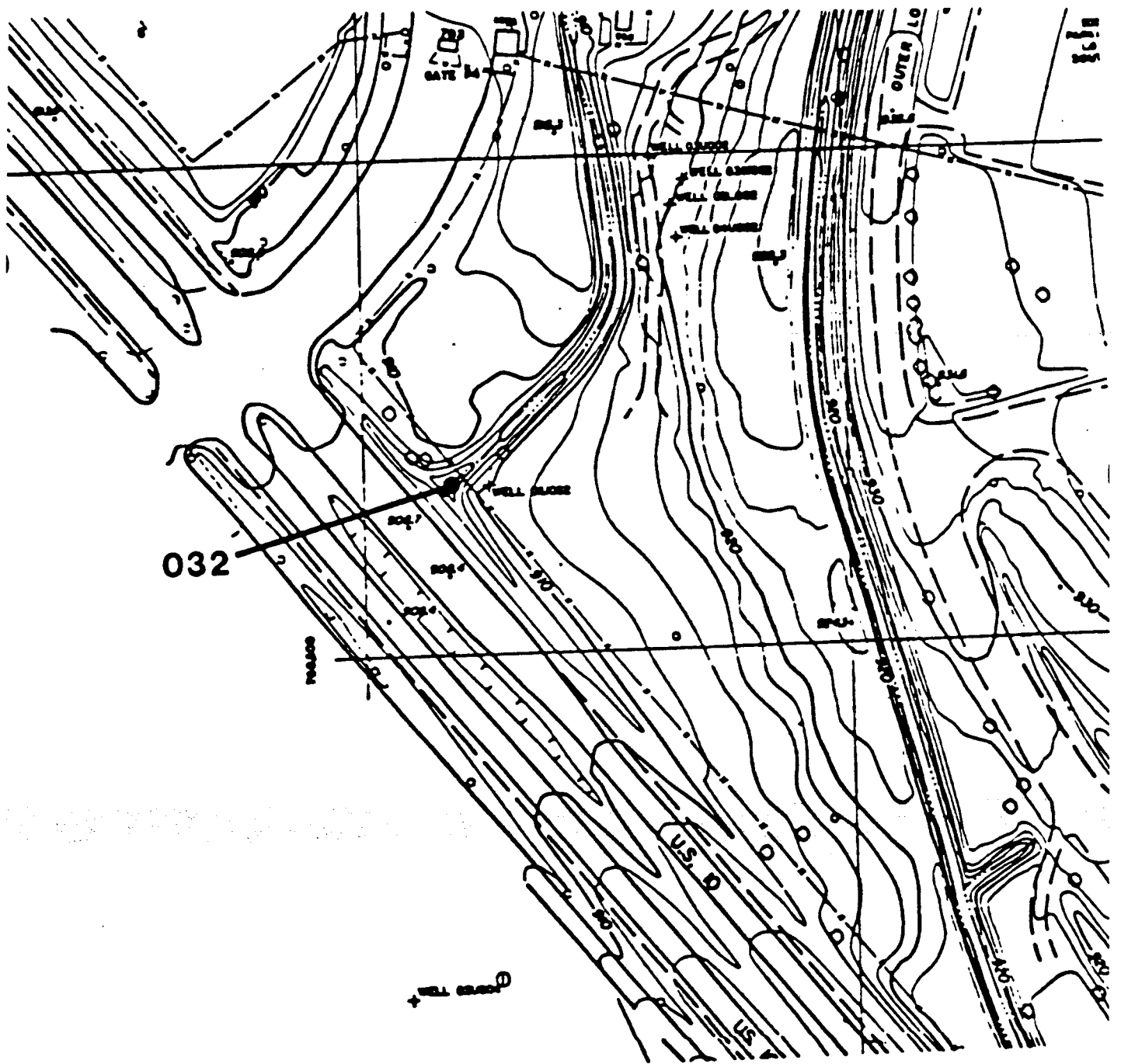

TWIN CITIES ARMY AMMUNITION PLANT

Surface Water Sampling Location - Near Site J



Wenck Associates, Inc.

Consulting Engineers

Twelve Oaks Center
15500 Wayzata Blvd.
Wayzata, MN 55391

SEP 1989

Fig. R-9

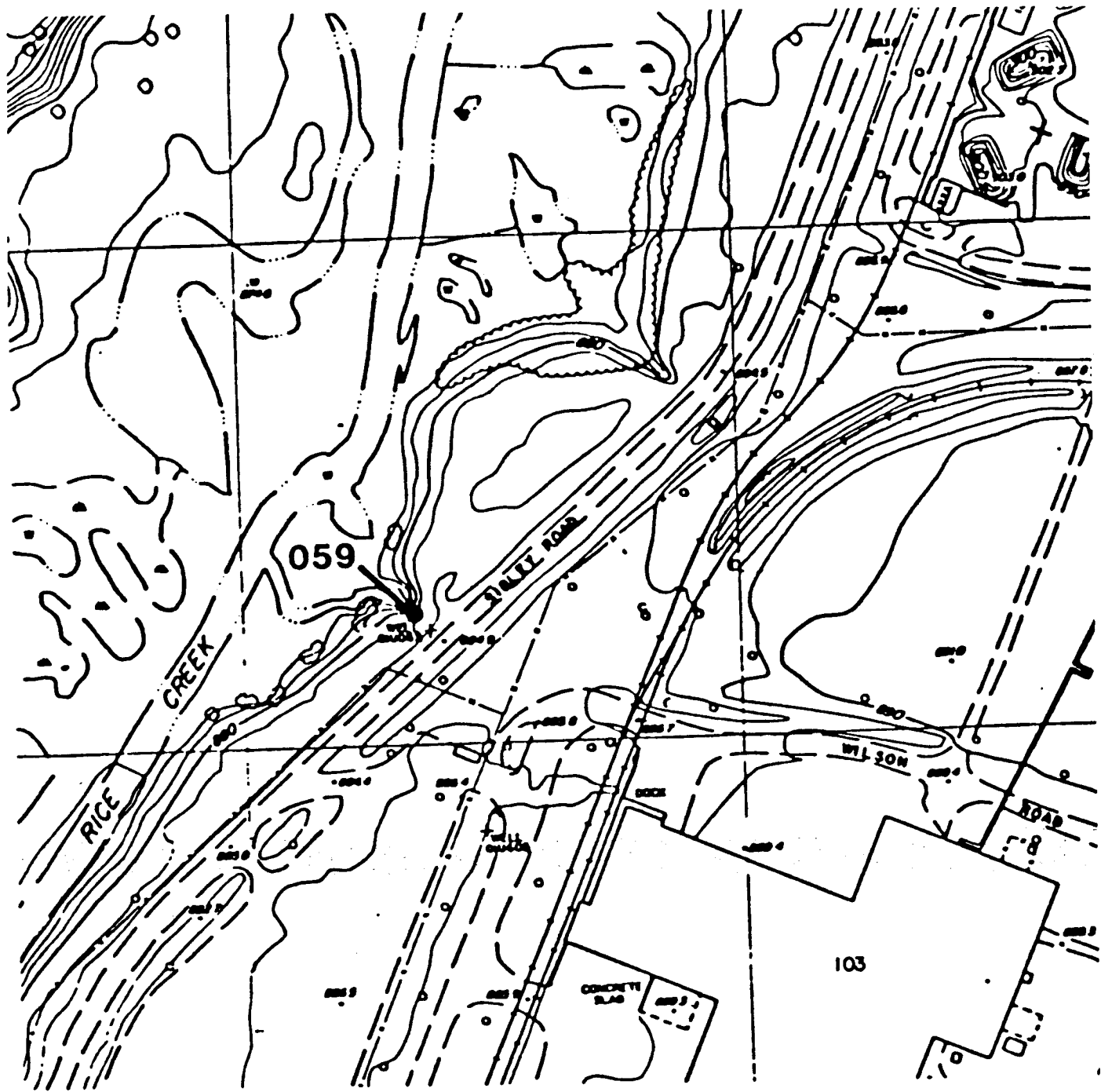

TWIN CITIES ARMY AMMUNITION PLANT

Surface Water Sampling Location - Site K



Wenck Associates, Inc.

Consulting Engineers

Twelve Oaks Center
15500 Wayzata Blvd.
Wayzata, MN 55391

SEP 1989

Fig. R-10

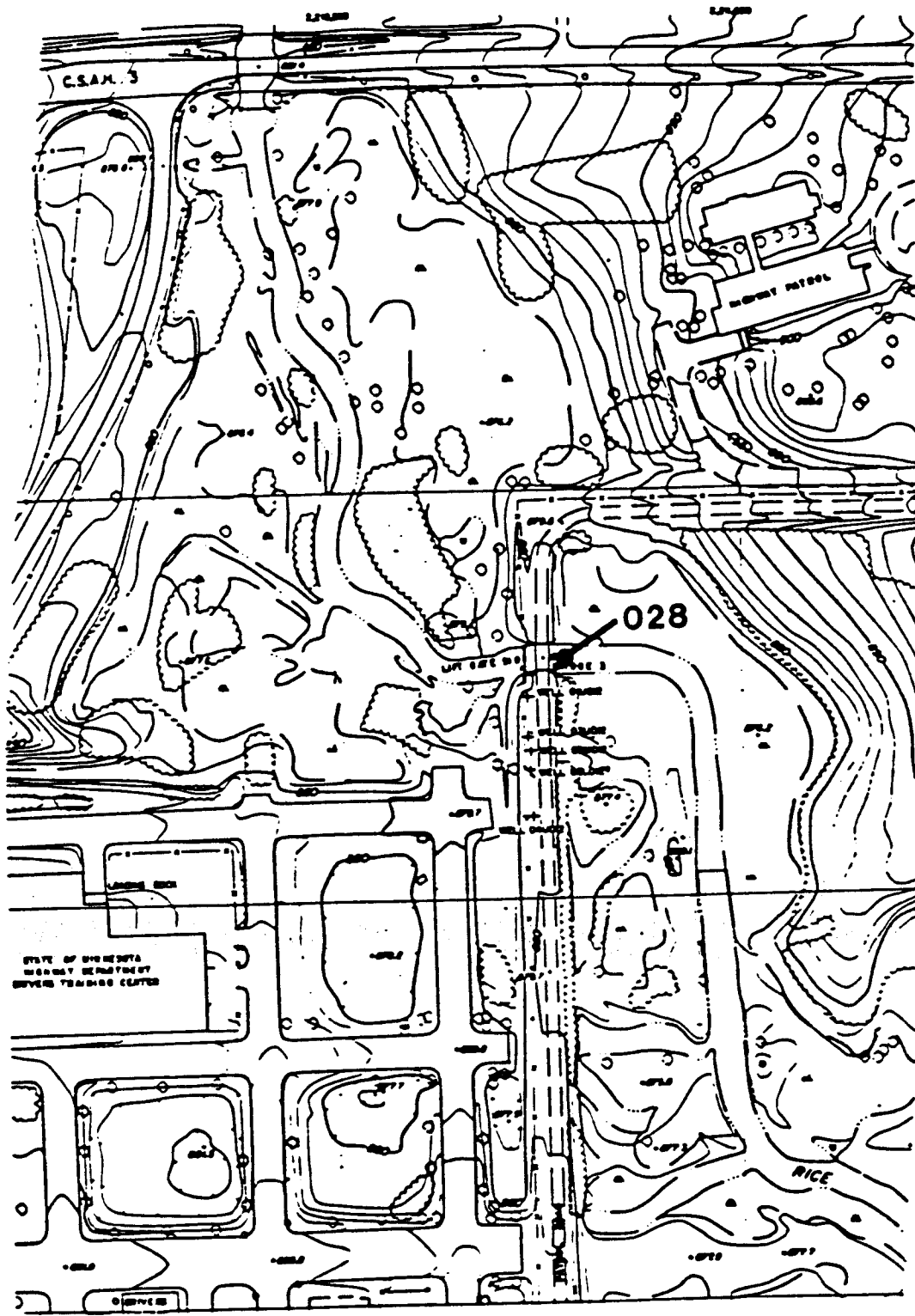

TWIN CITIES ARMY AMMUNITION PLANT

Surface Water Sampling Location - Rice Creek



Wenck Associates, Inc.

Consulting Engineers

Twelve Oaks Center
15500 Wayzata Blvd.
Wayzata, MN 55391

SEP 1989

Fig. R-11

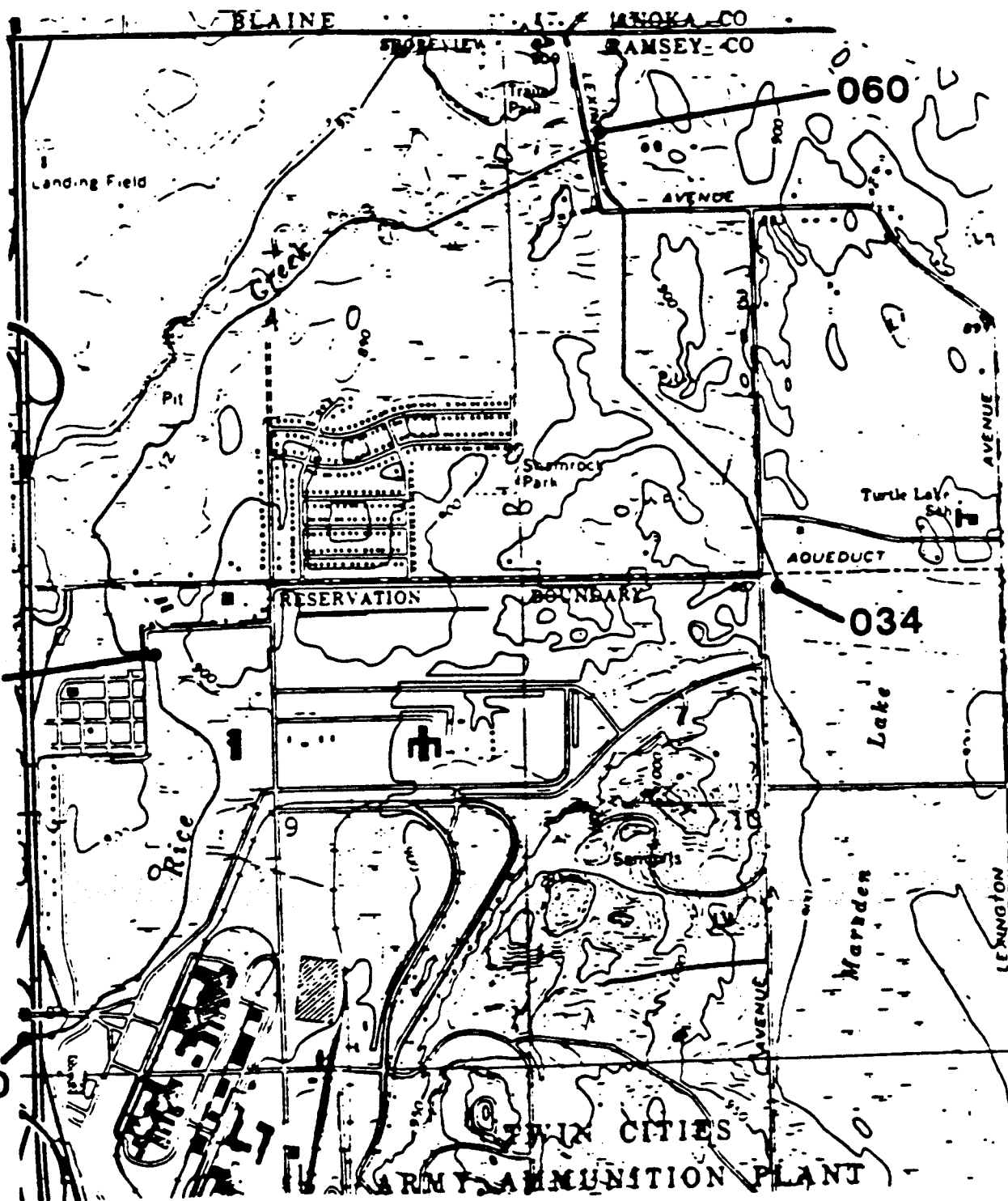

TWIN CITIES ARMY AMMUNITION PLANT

Surface Water Sampling Location - North & Western Boundaries



Wenck Associates, Inc.

Consulting Engineers

Twelve Oaks Center
15500 Wayzata Blvd.
Wayzata, MN 55391

SEP 1989

Fig. R-12

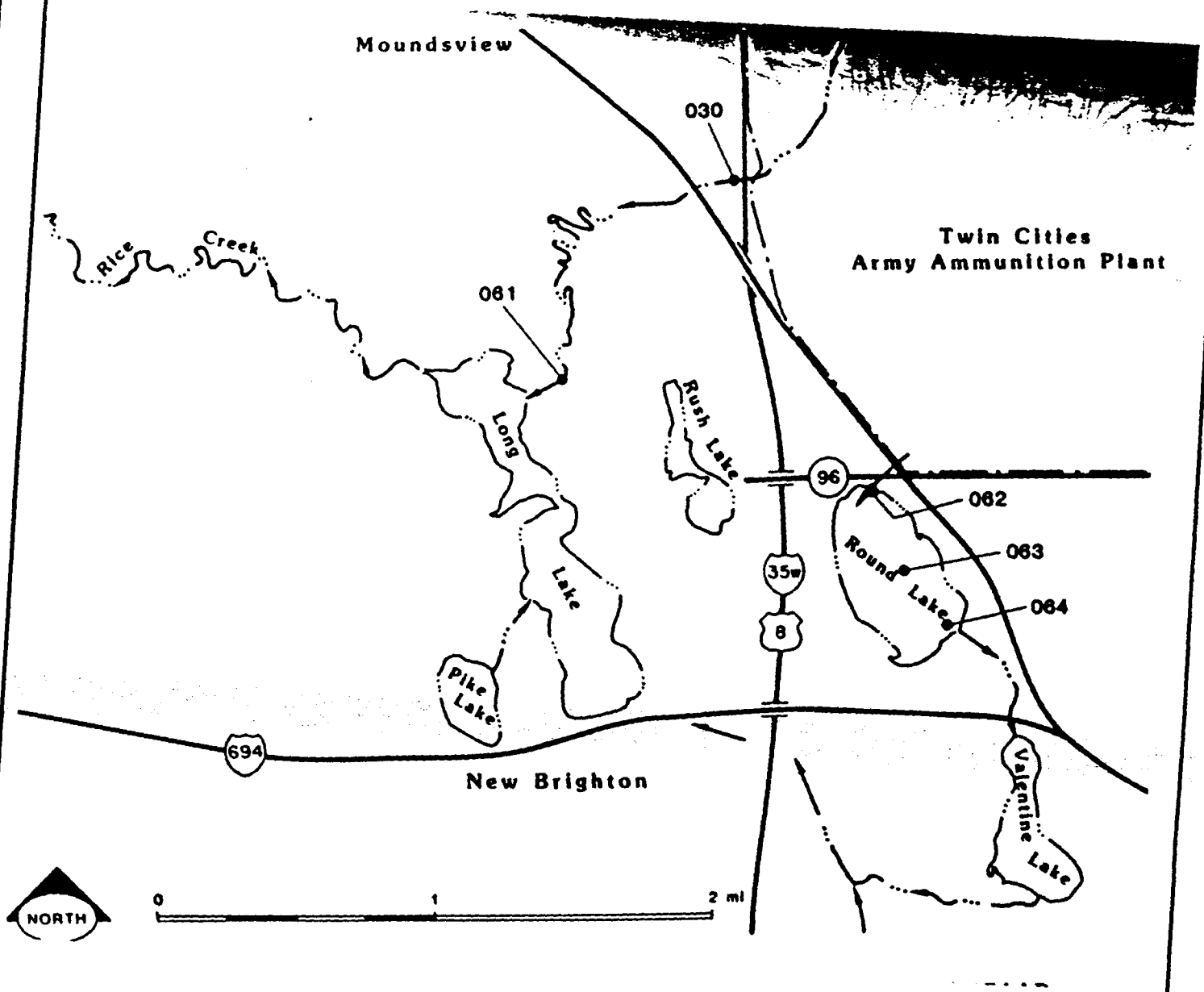

TWIN CITIES ARMY AMMUNITION PLANT

Surface Water Sampling Location - South & Western Boundaries



Wenck Associates, Inc.

Consulting Engineers

Twelve Oaks Center
15500 Wayzata Blvd.
Wayzata, MN 55391

SEP 1989

Fig. R-13

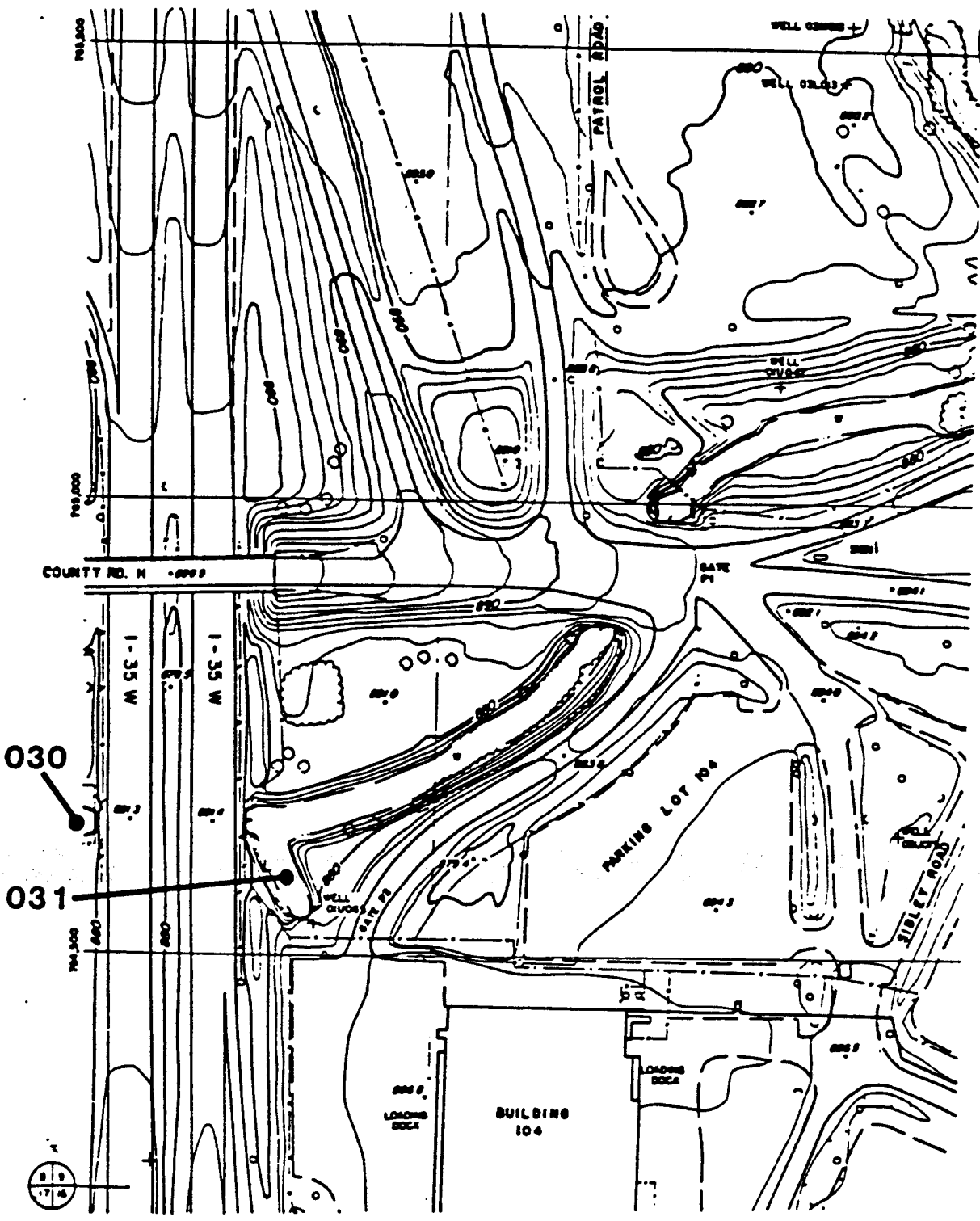

TWIN CITIES ARMY AMMUNITION PLANT

Surface Water Sampling Location - Rice Creek Near Site J



Wenck Associates, Inc.

Consulting Engineers

Twelve Oaks Center
15500 Wayzata Blvd.
Wayzata, MN 55391

SEP 1989

Fig. R-14